AMERICA'S TURF AUTHORITY

Daily Racing Form

Trade Mark
Reg. U. S. Pat. Off.

Copyright, 1951, by TRIANGLE PUBLICATIONS, INC. Reproduction of any matter contained herein without written permission expressly prohibited.
Copyright under International Copyright Convention. All rights reserved under Pan American Copyright Convention.

VOL. LVII. No. 121 1 CHICAGO, ILL., MONDAY, MAY 21, 1951 Price 25c In Chicago and Environs 35c Elsewhere

Bold Easily Wins Preakness; Roman Bath Victor in Crete

Drives to Finish Ahead of Sabaean

Hasty House Farm Colt Is Clear at Wire While Under Pressure From Ken Church

By J. J. MURPHY
(Staff Correspondent)

WASHINGTON PARK, Homewood, Ill., May 19.—The Hasty House Farm's Roman Bath, hustled along by jockey Ken Church, was a driving winner of the $10,000 added Crete Handicap at Washington Park today. The four-year-old, never far from the head end, finished better than one and one-half lengths before the Valley View Farm's Sabaean, with Circus Clown, owned by W. Julian Walden, finishing third, and Prop, fourth. The favored Johns Joy was never in the hunt. The winner's time for the six furlongs was 1:10⅕, and Roman Bath, a strong second choice, paid $6.80. In the absence of his regular trainer, Harry Trotsek, who was at Belmont Park, Roman Bath was saddled by Leroy Keating. Mrs. A. E. Reuben, of Toledo, Ohio, owner of the horse, was present to view the victory.

Half Mile Run in :45

A field of eight lined up for the first stake race of the Chicago season, which was worth $11,400 gross and $7,775 to the winner. When the start was effected, Enforcer, the homebred, showed in front but was quickly replaced by Ballydam, the Irish importation, who won five of his starts last year and was successful in his only trip postward at Sportsman's Park. Ballydam raced the first quarter in :22⅕ and the half mile in :45, but was unable to draw far away from Roman Bath, and at the turn for home had but a head margin. When the field entered the last furlong of the long straightaway, Roman Bath was in front and he had little to fear from Sabaean in the final drive.

Sabaean, a "run out" horse breaking from the outer position, also turned in an excellent performance. The gelding was forced to lose considerable ground getting to contention and bore out in the stretch to finish in the middle of the track. His jockey, Paul Bailey, was without benefit

Continued on Page Five

Today's Index

Page
Alphabetical Index to Entries....36
Aurora Downs Trot Results......32
Aurora Downs Trot Selections....32
Belmont Park Charts.......... 6
Belmont Park Past Performances 15
Beulah Park Entries.............33
Beulah Park Results.............39
Blue Bonnets Park Entries.......33
Blue Bonnets Park Results.......39
Churchill Downs Charts........37
Garden State Park Charts.......34
Hollywood Park Results.........39
Horses to Watch...............31
Lincoln Fields Charts.......... 4
Lincoln Fields Past Performances 10
Past Performances Explanation..10
Pimlico Charts................35
Pimlico Past Performances......19
Selections.................. 9
Suffolk Downs Charts.......... 7
Suffolk Downs Past Perform'nces 24
Sweep's Graded Handicaps....8, 33
Waterford Park Entries.........33
Waterford Park Results.........39
Woodbine Entries..............33
Woodbine Park Results..........39
Workouts...................38, 39

JOCKEY EDDIE ARCARO—Rode his fourth Preakness winner, the most ever ridden by any jockey, when he guided Bold to a front-running score in the Diamond Jubilee running of the Pimlico fixture on Saturday.

Casemate Annexes Met After Mile Run of 1:35⅖

Tallies Over Piet and Lights Up Before 33,252 Fans at Belmont

By BOB HORWOOD
(Staff Correspondent)

BELMONT PARK, Elmont, L. I., N. Y., May 19.—James Cox Brady's homebred Casemate took the track a few strides after the start of the Metropolitan Handicap here today and held it all the way, reaching the end of the mile a half-length before Peter A. Markey's Piet. George D. Widener's Lights Up, the favorite, was another half-length away and it was another length back to Mrs. Andy Schuttinger's Ferd. Dave Gorman rode Casemate, who was neglected in the wagering, paying $24.40.

The time for the mile was 1:35⅖, one of the fastest miles ever run at Belmont Park. Count Fleet's track record is 1:34⅘; Jack High won the "Met" in 1:35 in 1930, and Third Degree did it in 1:35⅖ ten years later. The only other comparable mile that comes to mind is Rock Span's 1:35 on Thursday. A steady mixture of heavy mist and drizzle deadened the racing strip slightly today.

A throng of 33,252 turned out in disagreeable weather to view the 58th edition of the Metropolitan and they did considerable shopping around before making Lights Up a tepid choice over Piet in the fixture. Their choices didn't fare any better in most of the other events on the well-balanced, but puzzling, program.

Casemate is a four-year-old son of Case Ace—Ky. Flash, by Sun Teddy, who has

Continued on Page Thirty-Nine

Brookmeade Colt Gets Home Seven Before Counterpoint

Eddie Arcaro Gives Victor Brilliant Ride While Making Pace From Soon After Start to Earn Purse of $83,110; Alerted Finishes Third; 24,863 in Attendance at Pimlico

By OSCAR OTIS

PIMLICO, Baltimore, Md., May 19.—Bold raced to his name in the seventy-fifth and Diamond Jubilee Preakness here this afternoon, and clearly earned his right to the gold and glory and all the prestige that a Preakness victory confers.

Given a brilliant ride by Eddie Arcaro, Bold won by a clear seven lengths from C. V. Whitney's Counterpoint. Hampton Stable's Alerted finished third and Timely Reward was fourth. Bold carried the popular silks of the Brookmeade Stable to the waiting Woodlawn vase and the wreath of black-eyed susans at the winner's circle.

Some new Preakness records were established. Eddie Arcaro became the first rider in the long history of the race to ride four winners. And the race marked the first score for trainer Preston M. Burch, one of the noted names of American racing.

Bold's time bespoke the effort of a good race horse. It was 1:56⅖, but two-fifths of a second removed from the track and race record, established by Greentree Stable's Capot.

Returns $10.20 Mutuel

A paid attendance of 24,863 was on hand to cheer Bold as the winner, and, well backed, the Brookmeade colt paid $10.20 straight, $6.40 to place, and $4.40 to show. Counterpoint was the longest shot on the board and paid $16.80 to place and $7.60 to show. Alerted paid $4.20 to show.

Eddie Arcaro apparently knew he had a running and fit horse under him, for he sent Bold to the front soon after the start. He did not exactly hug the rail, but he did save some ground and took the shortest way around. He shook off repeated challenges early, racing Repetoire and Knowitall into defeat, and then, taking a clear and safe lead entering the stretch, drew clear. Eddie took no chances today, although nobody was giving him serious contention through the stretch. He rode the horse out to the end.

Counterpoint's Good Race

Counterpoint ran a smashing race to be second. As we saw the race, Counterpoint had some trouble, but none of it was serious enough to make any difference in the outcome of the race. He was eased out of close quarters when a "hole" closed on him at the half-mile, and was allowed to stride until another hole appeared at the far turn. Jockey Raymond Adair gunned him, and Counterpoint, who had always been within striking distance, rushed between horses to take over the second slot.

From there on he was doing his best, and

Continued on Page Five

Jennie Lee Turns Back Sickle's Image at Downs

Calumet Miss Over One Length In Front as Spring Meet Ends

By DON FAIR
(Staff Correspondent)

CHURCHILL DOWNS, Louisville, Ky., May 19.—Calumet Farm's Jennie Lee, homebred daughter of Bull Lea and Nellie L., won her third straight victory and her fourth in five starts here today when she captured the featured Armed Forces Purse. Responding readily to a well-judged ride from the veteran, Willie Hanka, the Calumet miss sped to the end of the six and one-half furlongs with a length and one-quarter margin over Clarence Hartwick's stakes-winning Sickle's Image, who was two and one-half lengths on Charlton Clay's Lyceum at the wire.

Jennie Lee carried 117 pounds in the closing-day headliner, that burden being four pounds less than that shouldered by the favored Sickle's Image. Second choice in the speculation, Jennie Lee was held at 19 to 10. She raced the Armed Forces distance over the fast strip in 1:17⅘ to defeat her six sophomore filly rivals.

Biddy Bid Sets Swift Pace

Biddy Bid, from the Detroit-owned Mr. and Mrs. James R. Collins Stable, made a quick pace until inside the stretch but faltered at the furlong pole while Sickle's Image momentarily assumed command. Jennie Lee, however, responded to the flick of Hanka's whip and she quickly disposed of the Hartwick star and won drawing clear. Sickle's Image was an easy second over Lyceum, while Biddy Bid, spent from her display of early speed, finished a faltering fourth.

The spring meet, highlighted by renewals of the Kentucky Derby, Kentucky Oaks, Clark Handicap, and four other stakes, was one of the more successful ones staged at the South Louisville course during the past decade. Major Bill Corum, president of Churchill Downs, and resident manager Russell Sweeney were more than pleased with the attendance and speculation during the 19-day session.

Although temperatures reached a high level, a closing day throng, numbering approximately 20,000 spectators, witnessed the finale, which celebrated Army Forces

Continued on Page Three

Racing Today

(CENTRAL DAYLIGHT TIME)

Track and Number of Races	Post Time
Belmont Park (8) Clear and fast	12:15
Linc'n F'lds (at Wash. Pk.) (8) Clear and fast	2:00
Pimlico (8) Cloudy and fast	1:15
Suffolk Downs (9) Clear and fast	1:00

Gavilan to Mix With Graham in July

First Title Defense For New Champion

Bratton Suffers Fractured Jaw and Broken Finger in Bout With Speedy Cuban

By **JACK CUDDY**

(United Press Sports Writer)

NEW YORK, N. Y., May 19.—Kid Gavilan, the new welterweight champion, was considering today a July title defense against Billy Graham at Madison Square Garden while lightweight champion Ike Williams trained intensively for his defense against James Carter Friday.

Gavilan of Cuba won the 147-pound crown last night at the Garden by taking a lop-sided 15-round decision over Johnny Bratton of Chicago, who suffered the third broken jaw of his career and an injured right hand.

Dr. Vincent Nardiello of the New York Boxing Commission, said Bratton, former National Boxing Association champion, would be out of action for several months because of his injuries.

Nardiello explained that x-rays disclosed Bratton had suffered, in the fourth round, a fracture of the right side of the jaw which had been broken twice previously on the left side in bouts with Beau Jack and lightweight champion Ike Williams.

Nardiello added that Bratton's little finger of the right hand had suffered a split fracture and that there was a "separation" between the third and fourth knuckles of the right hand.

Would Like Graziano Match

Officials of the International Boxing Club said they expected to announce next week a July date for Gavilan's welter defense against Billy Graham of New York.

Meanwhile, co-managers Angel Lopez and Fernando Bolido explained they would prefer to have Gavilan meet Rocky Graziano ex-middleweight champion, in a "big money" outdoor bout before defending against Graham.

Harry Markson, managing director of the IBC, emphasized that Gavilan already is under contract to defend against Graham "some time in July" and that he expected the Cuban scrapper to honor his contract.

The New York Boxing Commission had insisted that both Gavilan and Bratton sign to defend in July against Graham, in return for the commission's recognizing last night's winner as undisputed world champion.

Markson explained that no definite July date for the Gavilan-Graham bout could be set until Graham's manager, Irving Cohen, returned from Montreal. Cohen manages both Graham and Graziano. Rocky is fighting Canadian Johnny Greco at Montreal Monday night.

Meanwhile, lightweight champion Williams was training at Pompton Lakes, N. J., for Friday's 15-round defense at the Garden against James Carter, rated fourth among lightweight contenders.

Toughen Pinehurst's No. 2 Course for Ryder Matches

(By the United Press)

Tournament director Richard Tufts announced that Pinehurst's No. 2 golf course will be toughened for the 1951 Ryder Cup matches scheduled November 2-4.

Tufts said he would revise three holes to make the links stretch over 7,000 yards, compared to its present 6,952. He said a number of bunkers also will be replaced.

The par-five tenth hole will be narrowed and one trap added, while the approach to the green will be limited to one left side strip. The hole measures 600 yards.

Other changes will lengthen the fourth and sixteenth holes, both par five.

Carl Scarborough Qualifies For 500-Miler With 136.14

INDIANAPOLIS, Ind., May 19 (UP).—Carl Scarborough, 36, Clarkston, Mich., a rookie at the Indianapolis Motor Speedway, sped around the racing oval at the second fastest speed in its history today to qualify for the 500-mile Memorial Day race.

Scarborough sent the timing devices spinning with an average speed for four laps of 136.14 miles per hour. That was second in history only to Duke Nalon, who just a week ago average 136.498.

Scarborough's fastest lap was at 137:028. It also was the second best ever recorded. Nalon set a new mark of 137.049 last week.

Change Game Site to Worcester

WORCESTER, Mass., May 19 (UP).—Eugene F. Flynn, Holy Cross director of athletics, announced today that the Crusader football team will play Temple at Worcester next November 24, rather than at Philadelphia, as originally scheduled.

Introducing Jake Mintz, Fight Game's Most Talkative Manager

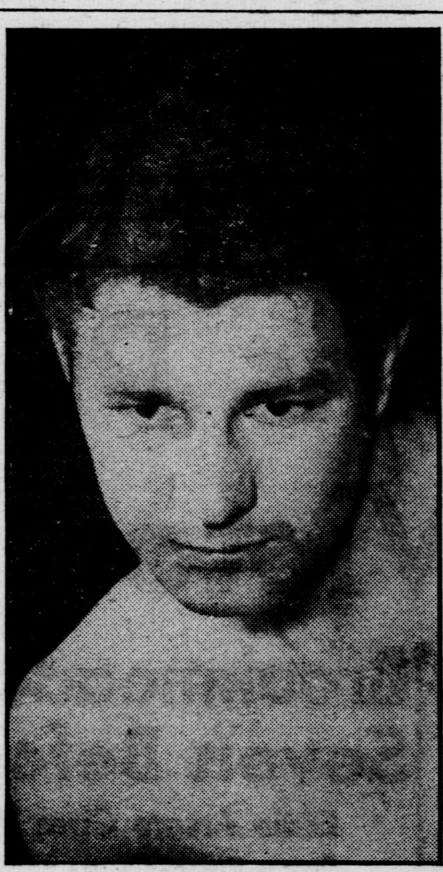

BILLY GRAHAM — Next for Gavilan.

Former Constable Entered Sport When Given Writ to Sell Arena in Pittsburgh

It all began in 1900, when, as the smoke cleared over Pittsburgh momentarily, there lay little Jake Mintz, an infant destined to some day become noise man for the heavyweight champion of the world.

As the nation grew with the century, so did little Jake—usually louder—and in 1935 he talked himself into the fight game, where he has since remained.

Today big Jake is constantly flitting about telling those who want to listen and evn many who don't, the greatness of his charge, Ezzard Charles, the champion, who will defend his title in the Stadium May 30 against light heavyweight king Joey Maxim.

Mintz was once employed by the Smoky City as constable and was given a writ to sell old Hickey Park, a faltering sports arena, for $5,000 in back taxes and debts.

As Jake explains it, "I just happened to have won that much in a crap game, so I bought the place and began promoting fights."

Best known for his ability to fracture the King's English, Jake is nevertheless as energetic, fast talking and quick thinking a citizen as there is in the ring business. He is exactly what the public thinks of in terms of a fight manager—loud and shrewd—and no idea, publicity stunt or business possibility eludes him.

Furnished Copy for Walcott Go

This is best exemplified by his performance before and after Charles won the vacated heavy crown from Jersey Joe Walcott two years ago.

While the two principals were training for the title tussle at Chicago, Mintz carried on a verbal battle with Walcott's handlers that made good copy for the fight scribes. And where the men of the press were able to split the infinitive, Jake frequently shattered it as he predicted the outcome of the fight.

After the fight, when Charles' hand was raised as the symbol of victory over Walcott in Comiskey Park, Mintz realized that even he couldn't be heard above the deafening thunder of the crowd. He thereupon reached the climax of his lengthy performance by pulling a faint act in mid-ring just as all cameras aimed at the scene.

Jake later told some that the heat and excitement was just too much and that he was forced to "swoon." Still as some writers covering the event remarked later, "It was more or less fitting and expected that Mintz do something out of the ordinary in observance of the occasion.

Regardless of all that has been said in jest of the little man who has patented his own dictionary, Charles could have no better person doing and talking for him. And, no one knows that better than the champion.

Pair Together Since 1942

When Ez got out of the Army he sought out Mintz and offered him a managerial contract. Jake, knowing the Cincinnati belter's ability, grabbed the opportunity and since has given pretty good return for what he collects.

Charles first became acquainted with Mintz in 1942 when the latter was stuck with a toughie named Charley Burley on the program and nobody willing to fight him. Young Ez's name came into the picture and the lad jumped at the chance when offered.

Mintz was blasted for matching a set-up with Burley, but the 6-1 underdog straightened that out by scoring a 10-round decision. In a return fight, Ezzard still the underdog, repeated his performance even more convincingly.

Those two bouts made Charles a permanent part of Mintz' plans and before Ez changed to Army kakhi he had defeated Booker Beckwith, Jose Basora and Maxim for the Pittsburgh promoter.

Since Charles won the National Boxing Association version of the crown by defeating Walcott in '49, he has defended it seven times. It wasn't however until he decisioned Joe Louis that he gained recognition in New York (only state that is not a member of the NBA as the undisputed world champion.

Through all this Mintz has managed to be heard most of the time. His infrequent differences with state commissions and the International Boxing Club has served to keep both Jake and the champ in the top of the news.

On several occasions Mintz has stated in defiance of promoters and commissions, "we ain't gonna" do this, we ain't standing still for that, etc., cause we're the champion."

Usually Jake comes to terms after a few sessions of proposals and counter proposals and when things are finally worked out "we're still the champion."

Mintz has a co-partner in the Charles venture, Tom Tannas of Arnold, Pa., whose name pops up in about one in every dozen stories about Jake and the champion.

When Mintz first tied in with Charles there were three other shareholders in Ezzard's future. Tannas reportedly bought them out for more than $50,000 and thereby reduced the state of confusion to a two-man affair, which Jake explains is one big happy family.

One thing is sure. However much Charles has realized in both money and glory when the time comes to hang up the gloves, it would have undoubtedly been far less without the loud, comical, yet convincing elocution of former Constable Mintz of Pittsburgh.

UP News Briefs

Reds Massed Sixty Divisions

UNITED NATIONS, N. Y., May 19.—Gen. Matthew B. Ridgway, United Nations supreme commander in Korea, reported today that Communist forces had massed more than 60 divisions for battle in their spring offensive against the UN Army.

Allies Halt Breakthrough

TOKYO, Japan, May 19.—American, Dutch, French and South Korean troops halted the Chinese Communist breakthrough in Eastern Korea today. Troops of the U. S. 2nd Division gave ground only in one sector, where they were forced to fall back to protect their right flank.

Observe Armed Forces Day

WASHINGTON, D. C., May 19.—The nation's capital set the cadence today as America paid tribute to her uniformed men and women with a huge Armed Forces Day parade down flag-bedecked Constitution Avenue. Some 10,000 troops paraded down from Capitol Hill past President Truman on the reviewing stand near the Washington Monument.

U.S. Parades in Germany

BERLIN, Germany, May 19.—The United States paraded its reinforced troops today in the greatest American display of military might in Germany since the occupation began. Air Force's planes roared over the marching soldiers, who were backed up by tanks and artillery.

Collins Praises Troops

SEATTLE, Wash., May 19.—Gen. J. Lawton Collins today praised the magnificent job U. S. troops are doing in Korea. "I say without any question that the Eighth Army today is as fine an Army as this country has ever produced," he declared.

Britain Cautions Iran

TEHERAN, Iran, May 19.—Britain threatened today to lodge a complaint with the International Court of Justice if Iran refused to arbitrate a "fair and equitable" settlement of their oil dispute.

Another Russian Colony?

TAIPEH, Formosa, May 19.—The Yunan Province of Inner Mongolia has become another Russian colony in all but name, according to Chinese dispatches received here today. Control of the area, according to the dispatches, resulted after the Kremlin sent advisors to all key positions in the administrative branches of local government.

U.S. Applies Pressure

WASHINGTON, D. C., May 19.—The United States put pressure on both Great Britain and Iran today to settle their oil dispute through negotiation.

Record Military Budget

PARIS, France, May 19.—The French National Assembly passed a record military budget of $2,115,000,000 today by a vote of 414 to 177. The assemblymen will meet Tuesday for their last meeting before the nationwide general elections June 17.

Bill Gay Inks Pact With Grid Cards

Notre Dame Back Played Prep Ball With Tilden Tech Here in Chicago

Bill Gay, one of the greatest backs in high school ball while attending Tilden Tech, and last season a great defensive, as well as offensive star at Notre Dame, has signed with the Chicago Cardinals for the 1951 season, president Ray Bennigsen announced.

Gay is the third member of the Cardinals who was raised practically within the shawdows of the Comiskey Park goalposts. Bill lives at 5210 S. Aberdeen St., while Elmer Angsman and Mike Swistowicz, also former Notre Dame backs, live at 7656 S. May St., and 1049 W. 34th Place, respectively. Swistowicz also starred at Tilden Tech.

In 1945, Gay caught a TD pass to give Tilden Tech the City title while defeating Weber of the Catholic League, 13 to 7, at Soldier Field. In his senior year (1946) at Tilden, he scored 17 TD's, 11 points after touchdowns for a total of 113 points. They tied Schurz, 7-7, for the City League title with Bill throwing a TD pass and kicking the point after touchdown.

Gained 70 Yards Against N.U.

Gay was known best at Notre Dame for his defensive ability although he played a lot on offense and had many outstanding days. Against Northwestern in his sophomore year, he gained 70 yards in 11 attempts and scored the winning TD in a 12-7 victory.

He gained 108 yards in 8 tries against Washington and then was responsible for keeping the Notre Dame undefeated streak intact when N. D. tied U. S. C., 14-14. That was the game when Gay, with the Irish trailing, 14-7, asked referee Jimmy Cain how much time was left and when informed that two minutes and thirty-five seconds remained, remarked, "That's enough." He then proceeded to return the kickoff 87 yards and put N. D. in the position where they went over for the tying score. He had a six-yard ball carrying average for his sophomore year.

In his junior and senior years he spent most of his time on defense where he managed to make many important tackles and set up a number of TD's due to intercepted passes.

He is 24 years old, is five feet, 11 inches in height and weighs 178.

Joost to Be Out Week With Injured Kneecap

PHILADEDPHIA, Pa., May 19 (UP).—Shortstop Eddie Joost will be lost to the Philadelphia Athletics for at least a week because of any injury suffered in last night's game with the St. Louis Browns.

Joost was hit on the kneecap in the seventh inning by a pitched ball thrown by lefthander Bob Cain.

Dr. I. I. Gopadze, team physician, will take X-rays of the injured knee today. He said Joost will be out a week, even if the X-rays show nothing more than a bruise.

Stenn, Leipler Sign Contracts

(By the United Press)

Veteran tackle Paul Stenn and rookie tackle Bob Leipler have signed 1951 contracts with the Chicago Bears, owner-coach George Halas announced.

Jet Master Goes in Juvenile Stakes

Lincoln Fields Notebook

By J. J. MURPHY

WASHINGTON PARK, Homewood, Ill., May 19.—The Horsemen's Benevolent and Protective Association fared well during the Sportsman's Park meeting. Harold C. Hoffman, secretary-treasurer of the organization, reports that in addition to receiving $2,036.90, representing the one per cent deductions from purses won by members, William Johnston, head of the Cicero course, donated $2,000 to the fund. HBPA are indeed grateful. Hoffman states an office of the organization has been opened in the Washington Park stable area and that Horsemen's Mutual Insurance applications are available. June 1 is the deadline for applicants 60 years of age or older. Hoffman will soon leave to attend the opening of the Ak-Sar-Ben meeting at Omaha following which he will journey to Fairmount Park . . . One of the races here Saturday was named in honor of Martie Flynn, one of the most popular horses ever to race in the silks of the late Stuyvesant Peabody. Martie Flynn, a gelding, was retired from the turf many years ago and presented to one of his greatest admirers, the late starter Harry Morrisey, by Mr. Peabody. He was shipped to Morrisey's Redwood City, Calif., ranch where a paddock was set out for him under the eucalyptus trees. Martie Flynn lived a life of leisure in the California sunshine until Morrisey's death following which, we believe, he was returned to Illinois.

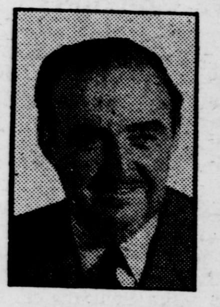

Johnny Zoeller checked in from Churchill Downs with four horses including the three-year-old Pur Sang who will be pointed for the Peabody Memorial. Pur Sang, owned by Reuben Kowall of Detroit, won the Kentucky Jockey Club Stakes last year. In starting in the Experimental Handicap Number 2 this year, he finished sixth but wound up in front of To Market, Uncle Miltie, Hall of Fame and Pictus. In the first part of the Experimental, he was third to Repetoire and Pictus and trimmed Count Turf . . . Paul Hirtenstein, retired Chicago turf writer, was out for his first visit Friday. Spent the winter soaking up the Florida sunshine and part of the spring taking the baths at Hot Springs. Looks like a two-year-old . . . Howard Oots, veteran owner and breeder, was an arrival from Lexington and will remain for a few days . . . William Hal Bishop started 77 horses in 19 days at Sportsman's Park which may constitute something of a record.

Illinois-bred horses accounted for seven purses at Sportsman's Park. Liability won twice, Infinity K., Kitty Kat, Prefer Troutt, Hypostyle and False one each . . Doug Davis, manager of the Heigh-Ho Farm near Lexington, was a week-end visitor . Jockey George South is in from Churchill Downs and will ride free lance...The Blossom Stable has sold the sprinter Shaffie to the Edgewood Stable of R. E. Kurelik who had considerable success in conditioning Futuresque for three victories at Sportsman's Park will continue to train . John Maniates, of Chicago, announced the purchase of Double Barrel and Sam's Bride from Mrs. Mrs. E. Dandellas. The training will

Continued on Page Thirty

AMERICA'S TURF AUTHORITY
Daily Racing Form
FOUNDED IN 1894
Official Newspaper of the National Association of State Racing Commissioners

Published daily, except Sunday, by
TRIANGLE PUBLICATIONS, Inc.
DAILY RACING FORM
J. Samuel Perlman.......................Publisher
Dan Lyons ....Editor-in-Chief

ASSOCIATED PAPERS:
731 Plymouth Court........ Chicago 5, Illinois
525 West 52nd Street.....New York 19, New York
1540 N. Vermont Avenue.....Los Angeles 27, Calif
50 Richmond St., East....Toronto 1, Ont., Canada
812 Calhoun Avenue............. Houston 3 Texas
4133 University Way.........Seattle 5, Washington
2134 N W Miami Court....... Miami 37 Florida
KENTUCKY BUREAU
145 East High Street.........Lexington, Kentucky

Entered as second class matter, May 26, 1945, at the post office at Chicago, Ill., under the Act of March 3, 1879

Member of Audit Bureau of Circulations

SUBSCRIPTION RATES

	One Month Chicago Area	One Month Country Area	One Year Chicago Area	One Year Country Area
Second Class ..	$ 6.50	$ 9.10	$ 78.00	$109.20
First Class	10.40	13.00	124.80	156.00
Air Mail		16.90		202.80

Minimum subscription period is 1 month of 26 issues

Newsstand and back number single copy price in Chicago and environs: 25 cents. Elsewhere 35 cents.

Address all communications, make all remittances and send all manuscripts to
DAILY RACING FORM
731 Plymouth Court. Chicago 5, Ill.
Telephone: WAbash 2-5050
Herbert S. Kamin, Business Manager

Chart number of first race in 1951 was 22182

Fletcher, Owner of Nullify, Hits Proposed Tax Measure

Without Deductible Losses Yearling Prices Would Drop To Sad Figures of 1941 or '42

By EVAN SHIPMAN
(Staff Correspondent)

NEW YORK, N. Y., May 19.—Nullify, horsemen agree, was cut out to be one of our best three-year-olds this season, and the little dark brown colt was going to face the starter in one of his major engagements—the Swift Stakes at Belmont Park—the day Phantom Farm's owner, Walter Fletcher, finally fitted a talk with your correspondent into his busy schedule as one of New York's leading lawyers.

"Play hookey this afternoon, and come out to Belmont and see the colt run," we suggested. "Nullify won his last at Jamaica. He's rounding to his best form now, and it would be a shame for you to miss watching him tangle with the good ones."

We were sitting in Fletcher's Broad Street office, with its rolled top desk, old fashioned iron safe in the corner and racing and hunting prints on the walls which seemed to be an unconscious protest against the sterile, impersonal business world of today. It reflected the "up-state" character of the small town professional man, who has no wish to forget his roots and early training in Ogdensburg, even though Fletcher's legal career has now made him a national rather a local figure, and the varied interests that he represents cover as wide a field as this country's industry.

Always a Horseman

"No," Fletcher answered. "You tempt me, but I'm not going to allow myself to be persuaded. But, busy as I am these days, it is not the press of work that keeps me from going with you to Belmont. For a lawyer, I am going to give you a reply that has nothing to do with reason—supposed to be our strong point—but one that any horseman will appreciate. And I flatter myself," he said, "That I have always been a horseman, as well as a lawyer.

"The fact is that I am not going out to watch Nullify in the Swift because the little fellow has never yet won a race when I have been in the stands, and I do not want to jinx him or Johnny Lawrence, his trainer. I want them both to have every 'break' in this stake, and when I'm on hand, I seem to bring the combination bad luck."

As a postscript to the expectations entertained by us both, it must be admitted that Nullify was soundly trounced a couple of hours later in the Swift, finishing fourth to Hal Price Headley's mammoth Jumbo and last season's champion juvenile, Battlefield, fought it out in a race that threatened Coaltown's brilliant time record for the stake.

"Much as I like to see my horses run in the afternoon," Fletcher said, "My chief pleasure is at Belmont Park in the early mornings. I go out and watch Lawrence work the stable, and that is the high point of my day. When I was a boy in Ogdensburg, I was always tinkering with the trotters and pacers. Everybody with a drop of sporting blood in their veins had a little speed in their stable in those days, and that all comes back to me now when Lawrence and I watch my small string of thoroughbreds taking their workouts on the Island."

Harriman's Attorney

"I would race trotters today," Fletcher continued, "if there was a chance to balance the books with a stable at the end of the year. Unfortunately, however, an owner cannot make ends meet racing for the purses they offer on the harness turf. I am Roland Harriman's attorney, and I am his assistant as president of the Red Cross. I suppose Harriman has as fine a stable of trotters as any in the country, and yet it is only something like three years in the last quarter century that his operations as breeder and owner have been 'out of the red.'

"Harriman, of course, is a wealthy man, but we professional people must receive a fair return for what we put into the sport. Otherwise, we would not be able to race horses at all. I am much worried about the new interpretation of the income tax laws, where racing is concerned, and I hear that people in my own category may soon be unable to purchase yearlings or continue our modest breeding operations. Very shortly, we may be faced with a situation where everybody connected with the sport, with the exception of the racing associations, will be forced to operate under a loss that cannot be shouldered.

"If we small owners are not allowed to make deductions from our income tax for losing years, the average price for yearlings may drop to the sad figures of 1941

Continued on Page Thirty

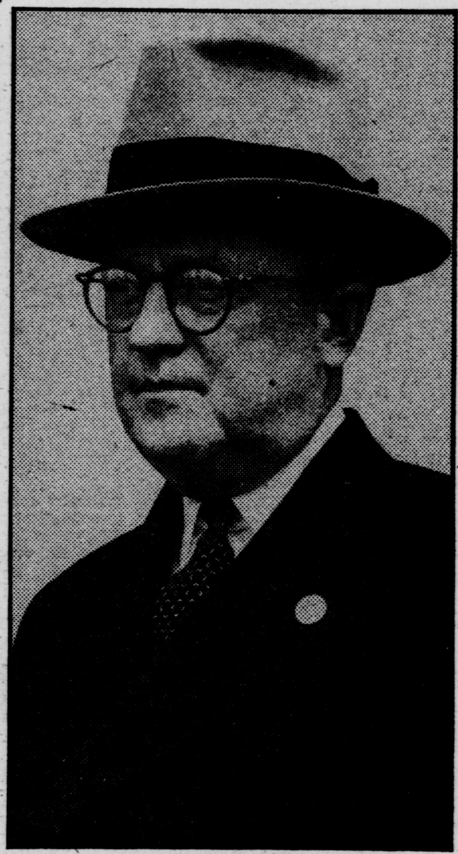

WALTER FLETCHER

Jennie Lee Turns Back Sickle's Image at Downs

Calumet Miss Over One Length In Clear as Spring Meet Ends

Continued from Page One

Day. Among the military and naval dignitaries on hand were General Macdonald, General Swift and Admiral Sherman.

The Waves and Wacs Purse, chief supporting event, fell to Elkcam Stable's Blue Kay. Hustled hard through the stretch by Mike Caffarella, Blue Kay was up in the last sixteenth mile to conquer Brown Hotel Stable's favored and speedy sophomore, Grass Fire. James Paddock's Alphara earned third honors in the seven-furlong test.

Mrs. Louis J. Herrmann, wife of the Downs' vice-president, sent out the winner in the Unification Purse, her Calumet-bred Bloom racing to a length and one-half verdict under Robert Lee Baird's good handling. Circle M Farm's favored Very Special ran second in the five-furlong juvenile dash, and he was two lengths before Broadmoor Farm's Free For Me at the wire.

Harry Trotsek and Tommy Stevens each saddled a pair of winners. Trotsek put the tack on Hasty House Farm's Hasty Request, winner of the Admiral Sherman Purse, and Bloom, victress in the Unification. Bobby Baird rode both horses.

Stevens sent J. Howard Rouse's Sand Fly out to win the General MacDonald over 11 other two-year-olds and M. R. Latimer's Free Me to score over 11 ordinary sophomores in the Fort Knox claiming purse.

Claims and Sales

BELMONT PARK		
Keep Watch	E. D. Jacobs	4,000
Approval	E. Menaker	3,500
Lady Jacopo	J. W. Bellavia	4,000
Vinita Ed	Harmony Farm	3,500
BEULAH PARK		
Sir Fanar	J. Heinlein	1,500
GARDEN STATE PARK		
Jolirab	J. H. Elliott	3,000
Lunation	Palatine Stable	5,000
Idle Platter	Jeff-Lin Stable	4,000
HOLLYWOOD PARK		
Sashay	Mr. & Mrs. G. A. Kelly	3,000
Hayseed	Mr. & Mrs. A. A. Baroni	5,000
Just Why	Mr. & Mrs. E. C. Smith	5,000
Ida Red	Holt, West, Wright	5,000
Grey Spook	C. E. Moore	5,000
Terrys Man	F. L. White	6,000
Tavistock	Reimroc Stable	6,000
LINCOLN FIELDS		
Dickie Sue	Mrs. G. H. Emick	3,000
Signior	J. Emery	3,000
PIMLICO		
Timein	Mrs. H. J. Mohr	3,000
Fourteen Grand	Mrs. C. O. Schweitzer	3,000
SUFFOLK DOWNS		
Ray O'Sullivan	Mrs. E. Haughton & Mrs. C. A. Brown	2,000
Freedom Wins	O. Vicente & E. Navarro	3,500

Unbeaten Juvenile Vies With Primate

Prize Ring and Four Others Seek Five-Furlong Event on Widener Course at Belmont

BELMONT PARK, Elmont, L. I., N. Y., May 19.—Four stakes embellish the Belmont Park programs for the week ahead. Seven two-year-old colts are slated to meet in the $10,000 Juvenile, one of the oldest stakes in the country, on Monday, with Starmount Stable's Primate and Marlboro Stud Farm's Jet Master the probable favorites. On Wednesday, sophomore fillies vie in the $20,000 Acorn Stakes, America's counterpart of the historic Two Thousand Guineas, at one mile. The following day, the steeplechasers will cavort in the thirtieth running of the Charles L. Appleton Memorial at about two miles. The week reaches its climax with the seventy-sixth running of the $25,000 Withers, the most significant mile race exclusively for three-year-olds.

After finishing second in his first three starts, two of them in Florida, Primate won an overnight race and the Youthful Stakes at Jamaica in his last two appearances. After his Youthful victory, Eddie Arcaro is reported to have asked to ride the Some Chance colt in all of his future engagements, but "Heady Eddie" will be on Jet Master on Monday, while "Steady Teddy" Atkinson will be astride Primate.

Won Four Races at Hialeah

Jet Master was unbeaten in four starts in Florida last winter, climaxing his campaign with a victory in the Hialeah juvenile. The son of Jet Pilot is a big, strong colt who did everything asked of him in impressive style. Some observers professed to detect signs of his weakening near the end of the Hialeah stake, but others, including his trainer, George Odom, are convinced that had the youngster gone farther, he would have won more easily. Jet Master has been training well for his return to competition.

Jet Master, Primate and Gustave Ring's Prize Ring carry 122 pounds each in the Juvenile, conceding from five to nine pounds to their four rivals. Prize Ring finished second to Primate in the Youthful, conceding weight to the winner, but was convincingly beaten. No rider has been named for the gray colt, who has usually been guided by Atkinson.

The others in the Juvenile are Jack Amiel's Count Flame and Vera S. Bragg's Mixture, 117 each, and Maine Chance Farm's Jet Jewel and Odgen Phipps' Thymus, a pair of maidens who get in with 113.

McCreary Rides Count Flame

Count Flame finished third behind Primate and Jet Jewel in the Youthful, but went very wide at the head of the stretch, losing almost as much ground as he was beaten. Conn McCreary will ride the Count Fleet colt tomorrow and if he runs straight down the five furlongs of the Widener Course, he will be very hard to turn back.

Mixture won his last start at Jamaica, graduating in a maiden race on the eighth attempt. His principal recommendation in the Juvenile is the fact that he will be ridden by Eric Guerin.

Jet Jewel and Thymus have each started once at this meeting and both raced well, with improvement to be expected. Jet Jewel, a $32,000 yearling, finished second to The Pimpernel in that colt's world's record race and was preceded by a reputation that made him favorite for his debut. Thymus finished third in a somewhat slow race, in which he was also favored, but raced very greenly, losing considerable ground by swerving.

Last year's Juvenile resulted in an upset, when Battlefield was beaten by the Florida-bred Liberty Rab.

Acorn Renewal on Wednesday

Wednesday's Acorn has 64 filly eligibles, the most prominent of whom are Dell Stable's Kentucky Oaks winner, How; Starmount Stable's Signal, King Ranch's Tilly Rose, George D. Widener's Discreet, Mrs. Jan Burke's Who Dini, Llangollen Farm's Wisteria, Apheim Stable's Jacodema and Belair Stud's Vulcania. How is a doubtful starter, which may result in Signal being the favorite on the strength of her impressive mile victory here yesterday.

F. Ambrose Clark's Pontius Pilate and Mrs. Ogden Phipps' Oedipus, who have already indicated that they will dominate the 'chase division this year, are expected to meet again in the Charles L. Appleton. They finished in the order named at the end of yesterday's International 'Chase.

Jack Amiel's Count Turf, the amazing Kentucky Derby winner, may be seen in the Withers. The colt began coughing soon after his return to New York from Churchill Downs, but is reported fully recovered and Amiel and trainer Sol Rutchick hope to have him ready for Saturday's mile. He

Continued on Page Thirty-Six

Official Racing Charts

LINCOLN FIELDS
AT WASHINGTON PARK

Copyright, 1951, by Triangle Publications, Inc.

HOMEWOOD, ILL., SATURDAY, MAY 19, 1951—WASHINGTON PARK (1 1-8 MILES). Fifth day of twenty-nine-day meeting (May 15 to June 16). Lincoln Fields Racing Association, Inc. Automatic starting gate. Precision Camera by Kuprion. Weather clear.

Steward representing Illinois Racing Board, S. L. James. Stewards, W. A. Reagen, T. R. Cox, W. R. Dahlstrom and R. P. McAuliffe. Placing Judges, Vasco Parke, F. C. Crafton and E. Roehm. Paddock Judge, J. T. Clark. Clerk of Scales, Frank Miller. Starter, R. W. White. Timer, W. J. Cunningham. Racing Secretary and Handicapper, L. C. Bogenschutz.

Racing starts at 2:00 p. m. Central Daylight Time. Percentage of winning favorites corresponding meeting 1950, .32; current meetnig, .22. Percentage of favorites in the money, .59. Daily Double, first and second races. Entries run as one; no field horses. Mutuel take, 13 per cent (State 5, track 8).

§ Three lbs. apprentice allowance claimed. * Five lbs. claimed. ‡ Seven lbs. claimed. W Whip. S Spurs. B Blinkers. In claiming races price appears after name of jockey.

Complete finish of each race confirmed by Precision Camera by Kuprion.

FIRST RACE 28935
May 19-51—Was

3-4 MILE. (Tre Vit, Aug. 25, 1948—1:09⅕—4—114.) Purse $2,000. 4-year-olds and upward. Claiming. 4-year-olds, 119 lbs.; older, 121 lbs. Ncn-winners of three races since April 1 allowed 3 lbs.; two races, 6 lbs.; one race, 9 lbs. Claiming price, $2,000. **Net value to winner $1,300; second, $400; third, $200; fourth, $100.** Mutuel Pool, $63,512.

Index	Horses	Eq't	A	Wt	PP	St	¼	½	Str	Fin	Jockeys	Cl'g Pr.	Owners	Odds to $1
28671^3	DELHANNAH	wb	7	107	3	5	5^3	4^2	2^h	$1^{1\frac{1}{4}}$	C C Smith	2000	M H VanBerg	3.60
28760^3	CHICKS DELIGHT	wb	4	110	7	6	2^1	1^h	$1^{1\frac{1}{2}}$	$2^{1\frac{1}{2}}$	G Porch	2000	B Fogelson	5.70
28599	JUST EIGHT	wb	4	110	9	8	8^h	7^2	5^1	3^h	J D Jessop	2000	A Valter	4.70
28760^2	DASHA	w	4	110	6	3	3^1	3^2	$3^{\frac{1}{2}}$	4^1	H Keene	2000	W H Bishop	3.40
28673	PREFER TROUTT	wb	4	106	10	10	10	10	$7^{1\frac{1}{2}}$	$5^{1\frac{1}{4}}$	L Grands't‡	2000	Mrs T M Pruett	12.00
28759^4	SHAFFIE	b	7	115	4	2	$1^{\frac{1}{2}}$	2^2	4^4	$6^{1\frac{1}{2}}$	A Gomez	2000	Edgewood Stable	6.40
28671	RISKAIRE	w	8	112	8	9	9^3	9^h	8^h	7^h	S Luce	2000	Mrs E Muckler	63.20
28671	MY JULIE	w	8	111	5	7	$7^{1\frac{1}{2}}$	5^1	6^3	8^2	P J Bailey	2000	Mrs J Nemecek	25.80
26849	THUNDER HOOF	wb	8	109	2	4	6^h	8^h	9^1	9^2	L Wickel	2000	Mrs A M Creech	18.40
28457	SURVEY	w	5	111	1	1	4^h	$6^{1\frac{1}{2}}$	10	10	J Adams	2000	W C Gillen	19.10

Time, :22⅖, :46⅖, 1:12⅖. Track fast.

Mutuel Prices

	$2 Mutuels Paid			Odds to $1		
DELHANNAH	9.20	4.80	3.20	3.60	1.40	.60
CHICKS DELIGHT		6.20	4.40		2.10	1.20
JUST EIGHT			5.40			1.70

Winner—B. m, by Gallahadion—Mayreen, by Lee Cotner, trained by M. H. VanBerg; bred by C. W. Riedinger.

WENT TO POST—2:06. OFF AT 2:07 CENTRAL DAYLIGHT TIME.

Start good from stall gate. Won driving; second and third the same. DELHANNAH showed her usual good early speed and, never far removed from the leaders, caught them weakening in the final furlong to get to the front and won under urging. CHICKS DELIGHT challenged SHAFFIE successfully when straightened out for home, but had little left with which to withstand the winner. JUST EIGHT was inclined to race wide, but was going gamely on the outside at the end. DASHA followed the early pace closely, but faltered when put to the test. SURVEY was in close quarters on the far turn and forced to take up. SHAFFIE tired after going a half mile.

Scratched—27755 Quatre Blanc, 112.

Overweight—Chicks Delight, 2 pounds; Dasha, 2; My Julie, 4; Survey, 4.

SECOND RACE 28936
May 19-51—Was

3-4 MILE. (Tre Vit, Aug. 25, 1948—1:09⅕—4—114.) Purse $2,100. 4-year-olds and upward. Claiming. 4-year-olds, 119 lbs.; older, 121 lbs. Non-winners of three races since April 11 allowed 3 lbs.; two races, 6 lbs.; one race, 9 lbs. Claiming price, $2,500. **Net value to winner $1,365; second, $420; third, $210; fourth, $105.** Mutuel Pool, $96,489.

Index	Horses	Eq't	A	Wt	PP	St	¼	½	Str	Fin	Jockeys	Cl'g Pr.	Owners	Odds to $1
(28360)	MISS DEDUCTIVE	w	5	110	5	1	1^1	1^h	1^h	$1^{\frac{3}{4}}$	D Wagner	2500	Kepler & Eaton	3.80
28599^4	PH'NTOM HEELS	wb	9	112	8	7	$4^{1\frac{1}{2}}$	$2^{1\frac{1}{2}}$	2^1	2^n	G Porch	2500	M H VanBerg	6.10
28759^3	BLITZEN LADY	w	4	100	6	4	2^h	$3^{\frac{1}{2}}$	$3^{\frac{1}{2}}$	$3^{1\frac{1}{2}}$	A Widman*	2500	J L Jones	15.20
28599^2	CLIMBER	wb	4	107	1	3	3^h	5^3	4^2	$4^{\frac{3}{4}}$	L Wickel§	2500	Mrs A M Creech	3.40
28675^2	SMART EVE	wb	6	110	7	9	7^h	6^h	7^h	5^1	H Keene	2500	W H Bishop	2.70
26938^2	HASTY SUN	wb	7	112	4	6	6^1	$4^{\frac{1}{2}}$	6^h	$6^{\frac{1}{2}}$	J Chestnut	2500	Mrs Glazier & Nasers	5.40
28759	DEE ED	wb	4	108	10	10	8^2	7^1	8^2	$7^{\frac{1}{2}}$	C C Smith*	2500	G W Jones	40.20
28288	SEDGEGOOD	wb	4	107	9	8	9^h	$8^{1\frac{1}{2}}$	5^h	$8^{2\frac{1}{4}}$	C Hughes*	2500	E H McMahon	45.70
28360	BIT O' PROSE	wb	5	101	3	5	5^h	9^4	9^6	9^7	L Grands't‡	2500	Mrs C Blair	33.70
(20353)	MR. ZIPPO	wb	4	111	2	2	10	10	10	10	W E Carroll	2500	Arlington Farm	42.60

Time, :22⅖, :46⅕, 1:12⅕. Track fast.

Mutuel Prices

	$2 Mutuels Paid			Odds to $1		
MISS DEDUCTIVE	9.60	4.60	3.20	3.80	1.30	.60
PHANTOM HEELS		6.40	4.40		2.20	1.20
BLITZEN LADY			6.60			2.30

Winner—Ch. m, by Princequillo—Porter's Girl, by The Porter, trained by K. D. Kepler; bred by D. Djordjadze.

WENT TO POST—2:36. OFF AT 2:36½ CENTRAL DAYLIGHT TIME.

Start good from stall gate. Won driving; second and third the same. MISS DEDUCTIVE went to the front at once and snugged while making the pace, withstood a couple of challenges from PHANTOM HEELS and was increasing her advantage slowly at the end. PHANTOM HEELS, racing on the outside of the leader, was unable to get to the front and was doing his best to save second place. BLITZEN LADY was never far removed and raced gamely to the finish. CLIMBER was in rather tight quarters on the inside early and failed to threaten. SMART EVE lacked early speed, was on the outside in the stretch and was never a factor.

Overweight—Sedgegood, 2 pounds; Bit o' Prose, 1; Mr. Zippo, 1.

Daily Double on the First and Second Races Paid $35.60—Double Pool, $75,698.

THIRD RACE 28937
May 19-51—Was

1 1-8 MILES. (Colosal, Aug. 21, 1948—1:48⅕—5—118.) Purse $2,000. 4-year-olds and upward. Claiming. Weight, 120 lbs. Non-winners of three races since April 1 allowed 3 lbs.; two races, 6 lbs.; one race, 9 lbs. Claiming price, $2,000. **Net value to winner $1,300; second, $400; third, $200; fourth, $100.** Mutuel Pool, $110,253.

Index	Horses	Eq't	A	Wt	PP	St	¼	½	¾	Str	Fin	Jockeys	Cl'g Pr.	Owners	Odds to $1
(28606)	FANCY FESTIVAL	w	5	117	2	1	4^h	4^h	$2^{1\frac{1}{2}}$	1^h	1^n	W Eads	2000	G Gerber	3.40
28464^2	LUTZA	w	4	109	3	4	3^3	3^h	$5^{\frac{1}{2}}$	$3^{1\frac{1}{2}}$	2^{nk}	G Porch	2000	Mrs S H Sadacca	3.00
28363^2	BETH'S BOMB	wb	8	111	8	6	8	8	7^1	4^h	3^5	J Adams	2000	Mr & Mrs G Nugent	6.60
28606	KENAYR	w	6	109	1	2	$1^{2\frac{1}{2}}$	$1^{2\frac{1}{2}}$	$1^{2\frac{1}{2}}$	2^h	4^1	T Williams	2000	G R White	9.30
28599	OSCULADY	w	5	109	6	3	7^2	$6^{\frac{1}{2}}$	3^4	$5^{1\frac{1}{2}}$	$5^{1\frac{1}{2}}$	A Skoronski	2000	Johnson & McMullen	11.40
28606	LEAPOLINO	wb	8	106	7	7	5^1	5^2	6^1	6^4	$6^{2\frac{1}{2}}$	L Wickel§	2000	Mrs A M Creech	13.50
27894^4	CAPT. DORSETT	w	7	106	5	8	6^1	$7^{\frac{1}{2}}$	8	$7^{1\frac{1}{2}}$	$7^{3\frac{1}{2}}$	C C Smith*	2000	D Dockery	2.70
28550	STRAETH	wb	7	108	4	5	2^h	$2^{1\frac{1}{2}}$	4^h	8	8	J D Jessop	2000	M Smith	31.10

Time, :24, :48⅖, 1:13⅖, 1:41, 1:54⅗. Track fast.

Mutuel Prices

	$2 Mutuels Paid			Odds to $1		
FANCY FESTIVAL	8.80	3.80	2.80	3.40	.90	.40
LUTZA		4.20	3.00		1.10	.50
BETH'S BOMB			3.80			.90

Winner—B. g, by Boss Hoss—Bellita's Babe, by Upset, trained by E. Kalensky; bred by Byrum Bros.

WENT TO POST—3:04. OFF AT 3:05 CENTRAL DAYLIGHT TIME.

Start good from stall gate. Won driving; second and third the same. FANCY FESTIVAL was always within striking distance and coming strongly after entering the stretch, forged to the front an eighth out and had enough left to hold LUTZA. The latter saved ground in the final eighth and was pressing the winner at the finish. BETH'S BOMB lacked early speed and was in close quarters while attempting to get through on the inside around the far turn, then came to the outside in the stretch to close up well, but seemed to hang slightly near the end. KENAYR raced a trifle wide while making the pace. CAPTAIN DORSETT failed to be a serious contender.

Overweight—Lutza, 3 pounds; Straeth, 2.

Fancy Festival claimed by W. H. Bishop.

FOURTH RACE 28938
May 19-51—Was

3-4 MILE. (Tre Vit, Aug. 25, 1948—1:09⅕—4—114.) Purse $2,300. 3- and 4-year-olds. Allowances. Non-winners of two races other than maiden or claiming. 3-year-olds, 115 lbs.; 4-year-olds, 121 lbs. Non-winners of two races allowed 3 lbs.; maidens, 7 lbs. (Claiming races not considered.) **Net value to winner $1,495; second, $460; third, $230; fourth, $115. Mutuel Pool, $125,341.**

Index	Horses	Eq't	A	Wt	PP	St	¼	½	Str	Fin	Jockeys	Owners	Odds to $1
27535	CLEAR DAY	wb	4	113	5	1	2^h	$1^{\frac{1}{2}}$	$1^{1\frac{1}{2}}$	1^4	P Moore*	R Lowe	5.70
28080^2	CROSS RING	wb	3	112	9	3	$1^{1\frac{1}{2}}$	2^4	2^5	$2^{2\frac{1}{2}}$	J Adams	Mr & Mrs G B Holman	7.70
28461	IMPULSIVE SAM	wb	3	112	3	6	$7^{\frac{1}{2}}$	$6^{1\frac{1}{2}}$	$6^{1\frac{1}{2}}$	$3^{\frac{3}{4}}$	P Domen'o†	Sunny Blue Farm	35.60
27788	MR. NEALIE	wb	3	112	6	9	8^3	4^2	$3^{\frac{1}{2}}$	$4^{2\frac{1}{2}}$	J D Jessop	Mrs E Denemark	11.10
20222^2	LEESTOWN	wb	3	109	1	8	9	7	7	5^2	K Roberts'n	Bernice Irvin	53.90
(25745)	DRY RUN	wb	3	115	4	7	5^1	5^2	$5^{\frac{1}{2}}$	6^2	G Porch	P J McMullen	3.70
28284	OCEAN SAND	wb	3	104	8	5	4^2	3^2	4^h	7	C C Smith	C Fritz	74.40
28676^4	OPEN WAY	wb	3	112	7	4	$6^{1\frac{1}{2}}$	Lost rider.			H Keene	W H Bishop	3.70
26886^3	VISIONAL	wb	4	116	2	2	$2^{\frac{1}{2}}$	Fell.			W Eads	Alsab Farm	2.40

†Five pounds apprentice allowance waived.

Time, :22⅗, :45⅗, 1:10⅘. Track fast.

Mutuel Prices

	$2 Mutuels Paid			Odds to $1		
CLEAR DAY	13.40	9.40	5.80	5.70	3.70	1.90
CROSS RING		7.40	5.20		2.70	1.60
IMPULSIVE SAM			10.40			4.20

Winner—Ch. g, by Sun Again—Matterhorn, by Diavolo, trained by G. Bloss; bred by Wheatley Stable.

WENT TO POST—3:34. OFF AT 3:34 CENTRAL DAYLIGHT TIME.

Start good from stall gate. Won handily; second and third driving. CLEAR DAY, prominently placed from the beginning, avoided the mishap on the far turn, raced CROSS RING into defeat to assume a clear lead entering the stretch and increased his advantage thereafter under a mild hand ride. CROSS RING, hustled to the front immediately after the start, gave way to the winner before going a half mile, then held on willingly to be best of the others. IMPULSIVE SAM, forced to take up slightly nearing the three and one-half furlongs marker, closed determinedly when clear. MR. NEALIE tired under punishment. LEESTOWN lacked speed. DRY RUN tired. OCEAN SAND was through early. VISIONAL apparently ran up on the leader's heels nearing the three and one-half furlong marker and fell. OPEN WAY lost his rider when he stumbled over the prostrate VISIONAL.

Scratched—28097 All Sable, 112; 19986 Ticker Tape, 113.

Overweight—Leestown, 1 pound; Ocean Sand, 1.

FIFTH RACE 28939
May 19-51—Was

3-4 MILE. (Tre Vit, Aug. 25, 1948—1:09⅕—4—114.) Purse $2,200. 4-year-olds and upward. Claiming. 4-year-olds, 119 lbs.; older, 121 lbs. Non-winners of two races since April 11 allowed 3 lbs.; one race, 6 lbs. Claiming price, $5,000; if for less, 2 lbs. allowed for each $250 to $4,500. **Net value to winner $1,430; second, $440; third, $220; fourth, $110. Mutuel Pool, $134,780.**

Index	Horses	Eq't	A	Wt	PP	St	¼	½	Str	Fin	Jockeys	Cl'g Pr.	Owners	Odds to $1
28361^2	CHIPPEWA CHIEF	w	6	115	2	2	4^2	3^3	$1^{\frac{1}{2}}$	$1^{1\frac{1}{2}}$	G Porch	5000	W D Parr	4.30
28208	ROMAN ROAD	wb	6	115	8	3	$2^{1\frac{1}{2}}$	1^1	2^1	2^2	J D Jessop	5000	G Gerber	4.70
28459^3	NON FERRO	wb	6	111	9	5	$5^{1\frac{1}{2}}$	$4^{1\frac{1}{2}}$	$4^{1\frac{1}{2}}$	$3^{\frac{1}{2}}$	D Wagner	4750	M J Sula	15.20
28208^2	THE BLUE HEN	wb	4	111	7	6	$6^{2\frac{1}{2}}$	5^2	5^3	$4^{1\frac{1}{4}}$	J Adams	5000	G W Renfroe	3.50
28162^4	CATSMEOW	wb	6	117	5	9	8^5	$7^{1\frac{1}{2}}$	$6^{1\frac{1}{2}}$	$5^{1\frac{1}{4}}$	K Church	4500	E Constantin Jr	4.20
28289	JIMMY'S DOLL	wb	4	111	6	1	1^h	$2^{\frac{1}{2}}$	3^2	$6^{3\frac{1}{4}}$	J Duff	5000	Fancy Free Stable	25.80
27753	FINE FETTLE	wb	6	115	3	8	9	9	9	7^{nk}	T Williams	5000	Mrs H G Knott	6.20
27892^3	FIGHTING CLOUD	wb	4	113	4	7	7^2	8^5	8^2	8^{nk}	J Bev	5000	Mrs F E McDonald	13.20
28208^4	JOYANT	w	4	108	10	4	3^h	6^3	$7^{2\frac{1}{2}}$	9	A Skoronski	5000	Woolford Farm	22.20
21132^4	COINCIDENT	wb	4	111	1	Lost rider.					P J Bailey	4500	J H Dunn	42.70

Time, :22⅖, :45⅘, 1:11⅕. Track fast.

Mutuel Prices

	$2 Mutuels Paid			Odds to $1		
CHIPPEWA CHIEF	10.60	5.80	4.20	4.30	1.90	1.10
ROMAN ROAD		5.60	4.00		1.80	1.00
NON FERRO			6.80			2.40

Winner—B. g, by Hypnotist II.—Dotsolalee, by Chatover, trained by F. P. Barry; bred by O. F. Woodward.

WENT TO POST—4:13½. OFF AT 4:13½ CENTRAL DAYLIGHT TIME.

Start good from stall gate for all but COINCIDENT. Won driving; second and third the same. CHIPPEWA CHIEF, never far back, wrested command from ROMAN ROAD on the final turn and held sway thereafter when placed to brisk urging. ROMAN ROAD raced JIMMY'S DOLL into defeat to reach the lead before going a half mile, gave way to the winner nearing the quarter mile marker, then held on determinedly in a good effort. NON FERRO raced evenly through the late stages without mishap. THE BLUE HEN failed to make up appreciable ground. CATSMENOW lacked speed. JIMMY'S DOLL quit. FINE FETTLE began sluggishly as usual. FIGHTING CLOUD showed nothing. COINCIDENT went to his knees at the start and unseated his rider.

Overweight—The Blue Hen, 3 pounds; Jimmy's Doll, 3; Coincident, 2.

Roman Road claimed by Fancy Free Stable.

SIXTH RACE 28940
May 19-51—Was

3-4 MILE. (Tre Vit, Aug. 25, 1948—1:09⅕—4—114.) Martie Flynn Purse. Purse $3,000. 3-year-olds. Allowances. Non-winners of a race other than maiden or claiming since May 1. Weight, 120 lbs. Non-winners of $2,275 in 1951 allowed 3 lbs.; $1,950, 6 lbs.; $1,625, 9 lbs.; one race in 1951, 12 lbs. (Claiming races not considered.) **Net value to winner $1,950; second, $600; third, $300; fourth, $150. Mutuel Pool, $130,443.**

Index	Horses	Eq't	A	Wt	PP	St	¼	½	Str	Fin	Jockeys	Owners	Odds to $1
28604	RUTHRED	w		114	3	1	2^2	$2^{2\frac{1}{2}}$	$1^{1\frac{1}{2}}$	$1^{2\frac{1}{2}}$	S Luce	Mrs E Muckler	11.10
26569	MALS BOY	wb		108	6	3	1^h	1^2	2^2	$2^{1\frac{3}{4}}$	J D Jessop	Mrs E Denemark	1.30
(26188)	GRAHAM	wb		114	5	4	4^3	$3^{2\frac{1}{2}}$	$3^{2\frac{1}{2}}$	$3^{2\frac{1}{2}}$	K Church	J Marsch	3.30
26007^4	STOP GAP			111	4	6	3^h	4^2	4^2	4^4	J Adams	Red Top Farm	2.80
27368^3	ANDY B. W.	w		108	7	7	7	$5^{1\frac{1}{2}}$	5^2	5^3	A Skoronski	Aarons & Hokin	11.60
25819	SOME FRIEND	w		108	2	2	$6^{\frac{1}{2}}$	$6^{1\frac{1}{2}}$	$6^{1\frac{1}{2}}$	6^1	P Moore	R Lowe	46.70
28460	FUSSY C. J.	wb		111	1	5	$5^{\frac{1}{2}}$	7	7	7	C C Smith	A Valter	46.70

Time, :22⅖, :45⅖, 1:11. Track fast.

Mutuel Prices

	$2 Mutuels Paid			Odds to $1		
RUTHRED	24.20	7.20	4.00	11.10	2.60	1.00
MALS BOY		3.40	2.60		.70	.30
GRAHAM			3.00			.50

Winner—B. c, by Some Chance—Little Shock, by Neddie, trained by C. A. Grande; bred by R. M. Young & A. T. Simmons.

WENT TO POST—4:53. OFF AT 4:53 CENTRAL DAYLIGHT TIME.

Start good from stall gate. Won driving; second and third the same. RUTHRED, away alertly, raced in nearest pursuit of MALS BOY for half a mile, raced by the latter entering the stretch and steadily drew clear. MALS BOY held sway for a half mile, lost command to the winner nearing the furlong, but lasted to prevail over GRAHAM. The latter came out to the middle of the track for the drive, but was not good enough. STOP GAP, in close quarters soon after the start, failed to recover. ANDY B. W. and SOME FRIEND were never dangerous. FUSSY C. J. saved ground to no avail.

Overweight—Some Friend, 2 pounds.

SEVENTH RACE 28941
May 19-51—Was

3-4 MILE. (Tre Vit, Aug. 25, 1948—1:09⅕—4—114.) Twenty-fourth running CRETE HANDICAP. $10,000 added. 3-year-olds and upward. **Gross value, $11,400. Net value to winner $7,775; second, $2,000; third, $1,000; fourth, $500. Mutuel Pool, $140,583.**

Index	Horses	Eq't	A	Wt	PP	St	¼	½	Str	Fin	Jockeys	Owners	Odds to $1
27494^2	ROMAN BATH	w	4	119	7	4	$2^{2\frac{1}{2}}$	$2^{2\frac{1}{2}}$	1^1	$1^{1\frac{3}{4}}$	K Church	Hasty House Farm	2.40
28604	SABAEAN		4	115	8	6	$3^{\frac{1}{2}}$	$3^{2\frac{1}{2}}$	$2^{1\frac{1}{2}}$	2^{nk}	P J Bailey	Valley View Farm	13.00
27494	CIRCUS CLOWN	wb	6	113	5	7	$6^{2\frac{1}{2}}$	$5^{1\frac{1}{2}}$	4^1	$3^{1\frac{1}{2}}$	J Adams	W J Walden	6.40
28385	PROP	wb	5	108	2	8	8	6^h	5^h	$4^{1\frac{1}{2}}$	D Scurlock	E Constantin Jr	18.50
27787^3	JOHNS JOY	wb	5	121	3	3	4^h	$7^{\frac{1}{2}}$	7^2	5^{nk}	J D Jessop	J A Kinard	1.90
11482	SUN DAVID	wb	4	112	4	5	5^1	$4^{\frac{1}{2}}$	6^1	$6^{2\frac{1}{4}}$	D Dodson	J S Bradley	13.20
18663	ENFORCER	wb	6	110	1	1	7^3	8	8	$7^{1\frac{1}{2}}$	A Skoronski	E C Roth & Son	24.60
(27989)	BALLYDAM	wb	4	116	6	2	1^h	1^h	$3^{2\frac{1}{2}}$	8	H Allgaier	Mrs H Toffel	6.50

Time, :22⅕, :45, 1:10⅕. Track fast.

Mutuel Prices

	$2 Mutuels Paid			Odds to $1		
ROMAN BATH	6.80	4.00	2.80	2.40	1.00	.40
SABAEAN		10.20	5.20		4.10	1.60
CIRCUS CLOWN			4.20			1.10

Winner—B. c, by Roman—War Swept, by Man o' War, trained by H. Trotsek; bred by Mereworth Farm.

WENT TO POST—5:20½. OFF AT 5:21 CENTRAL DAYLIGHT TIME.

Start good from stall gate. Won driving; second and third the same. ROMAN BATH, a sharp factor from the beginning, disposed of BALLYDAM entering the stretch and increased his advantage thereafter under pressure. SABAEAN moved up menacingly on the outside nearing the furlong marker, but when roused could not seriously endanger the leader. CIRCUS CLOWN finished determinedly in a sharp effort. PROP, slow to reach best stride, bore in during the late stages and was not good enough. JOHNS JOY failed to gain the lead and tired. SUN DAVID was forced to take up slightly when bothered by PROP during the stretch run. ENFORCER dropped back immediately after the start. BALLYDAM quit badly when displaced.

Overweight—Prop, 1 pound.

EIGHTH RACE 28942
May 19-51—Was

1 1-16 MILES (turf course). (Happy C., June 11, 1949—1:43—6—117.) Purse $2,500. 4-year-olds and upward. Claiming. Weight, 120 lbs. Non-winners of two races since April 11 allowed 3 lbs.; one race, 6 lbs. Claiming price, $6,000; if for less, 2 lbs. allowed for each $250 to $5,500. **Net value to winner $1,625; second, $500; third, $250; fourth, $125. Mutuel Pool, $124,790.**

Index	Horses	Eq't	A	Wt	PP	St	¼	½	¾	Str	Fin	Jockeys	Cl'g Pr	Owners	Odds to $1
28208	OVER NIGHT	wb	8	111	3	3	1^1	1^1	1^2	1^1	1^1	A Gomez	5500	M H VanBerg	6.90
24208	WHIRL BY	wb	4	114	4	5	7^2	6^1	4^1	$2^{\frac{1}{2}}$	$2^{2\frac{1}{4}}$	J Adams	6000	W M Wickham	19.70
28603^3	SIR DAVID	wb	4	114	5	7	$8^{\frac{1}{2}}$	$8^{2\frac{1}{2}}$	6^2	4^2	$3^{2\frac{1}{2}}$	J D Jessop	6000	W H Bishop	14.20
28208^3	MAE AGNES	w	7	111	1	1	2^h	2^1	$2^{1\frac{1}{2}}$	$3^{\frac{1}{2}}$	4^{nk}	P J Bailey	6000	H E Nevins	5.60
(28459)	ROADRUNNER	wb	5	117	6	8	$6^{\frac{1}{2}}$	$5^{2\frac{1}{2}}$	$5^{\frac{1}{2}}$	5^1	$5^{\frac{1}{2}}$	D Dodson	6000	P T Zalinger	9.00
28525	WHIRLTOWN	wb	5	114	2	2	3^h	$4^{\frac{1}{2}}$	3^h	6^3	6^5	K Church	6000	E Constantin Jr	2.10
(28362)	JACK'S BANNER	wb	4	113	7	9	9	9	9	8^4	$7^{\frac{1}{2}}$	T Williams	5500	S A Alexander	23.50
28603^2	FLETTER	w	5	104	8	4	5^h	$7^{\frac{1}{2}}$	$8^{2\frac{1}{2}}$	$7^{1\frac{1}{2}}$	8^7	C C Smith‡	6000	N & G Farm	4.40
28459^2	S. McLAUGHLIN	wb	4	109	9	6	$4^{1\frac{1}{2}}$	3^h	7^h	9	9	G Porch	6000	J W Snider	9.00

Time, :24⅖, :48⅖, 1:13⅖, 1:39⅕, 1:45⅕. Track fast.

Mutuel Prices

	$2 Mutuels Paid			Odds to $1		
OVER NIGHT	15.80	8.80	6.20	6.90	3.40	2.10
WHIRL BY		15.60	9.60		6.80	3.80
SIR DAVID			7.20			2.60

Winner—Br. g, by Man O'Night—Tweeny, by St. Germans, trained by M. H. VanBerg; bred by Mrs. J. M. Branham.

WENT TO POST—5:49½. OFF AT 5:49½ CENTRAL DAYLIGHT TIME.

Start good from stall gate. Won driving; second and third the same. OVER NIGHT outsprinted his rivals to the first turn and held sway thereafter when placed to brisk urging. WHIRL BY, outrun early while racing between horses, came out for the drive and finished resolutely. SIR DAVID lacked racing room during the early stages, but finished with good energy when clear. MAE AGNES tired under punishment. ROADRUNNER had no apparent excuse. WHIRLTOWN failed to stay. JACK'S BANNER lacked speed. FLETTER tired. S. McLAUGHLIN raced wide.

Overweight—Over Night, 1 pound; Mae Agnes, 2.

Whirltown claimed by E. C. Roth and Son.

NINTH RACE 28942½
May 19-51—Was

3-4 MILE. (Tre Vit, Aug. 25, 1948—1:09⅕—4—114.) Purse $2,100. 4-year-olds and upward. Claiming. 4-year-olds, 119 lbs.; older, 121 lbs. Non-winners of three races since April 11 allowed 3 lbs.; two races, 6 lbs.; one race, 9 lbs. Claiming price, $2,500. **Net value to winner $1,365; second, $420; third, $210; fourth, $105.** Mutuel Pool, $103,838.

Index	Horses	Eq't	A	Wt	PP	St	¼	½	Str	Fin	Jockeys	Cl'g Pr.	Owners	Odds to $1
28546^2	FASHIONED	w	4	111	7	3	1^h	$1^{2\frac{1}{2}}$	$1^{3\frac{1}{2}}$	1^4	J Adams	2500	J W Snider	1.50
(28599)	RAFFLE HOUSE	wb	11	118	1	6	8	5^3	$5^{\frac{1}{2}}$	2^n	A Gomez	2500	O & L Spitzer	2.80
27756	BOLO HOWIE	w	5	112	8	8	5^2	5^3	3^2	$3^{3\frac{1}{2}}$	J D Jessop	2500	R Bohn	72.60
28623	INSIST	wb	5	112	6	7	$7^{\frac{1}{2}}$	7^2	7^3	4^{nk}	G Porch	2500	Rakickas & Gillespie	11.20
28254^4	SUZIE'S GIRL	w	4	106	3	2	4^4	$4^{\frac{1}{2}}$	6^3	$5^{1\frac{1}{2}}$	P Domenico	2500	A J Battista	10.10
28357^3	MISS CROSSBOW	w	5	103	4	1	2^h	3^3	2^h	$6^{2\frac{1}{2}}$	A Widman‡	2500	Wolfpak Stable	6.70
27891	AIR ARM	wb	4	105	5	4	$3^{2\frac{1}{2}}$	2^2	4^h	7^6	C C Smith*	2500	Exchange Stable	5.30
15454	UR TACK	w	4	111	2	5	6^3	8	8	8	P J Bailey	2500	Mrs K Mayer	74.70

Time, :22⅖, :46⅖, 1:12⅕. Track fast.

Mutuel Prices

	$2 Mutuels Paid			Odds to $1		
FASHIONED	5.00	2.80	2.80	1.50	.40	.40
RAFFLE HOUSE		3.20	2.80		.60	.40
BOLO HOWIE			8.80			3.40

Winner—Br. f, by Bleu d'Or—Wise Niece, by Wise Counsellor, trained by J. Bilbrey; bred by H. M. Woolf.

WENT TO POST—6:19½. OFF AT 6:20 CENTRAL DAYLIGHT TIME.

Start good from stall gate. Won handily; second and third driving. FASHIONED maintained a commanding lead when settled for the stretch run, then continued on gamely under intermittent pressure. RAFFLE HOUSE closed with a belated rush to be best of the others. BOLO HOWIE was unable to improve his position during the late stages. INSIST lacked speed. SUZIE'S GIRL tired. MISS CROSSBOW, much used early, had nothing left. AIR ARM quit. **COURT RULER APPEARED SORE DURING THE POST PARADE AND WAS DECLARED BY THE STATE VETERINARIAN. ALL WAGES ON COURT RULER WERE REFUNDED.**

Scratched—(26794) Court Ruler, 115.

Overweight—Fashioned, 3 pounds; Suzie's Girl, 1; Ur Tack, 1.

Attendance, 17,706; Total Mutuel Pool, $1,105,646.

Metal Mike Prevails in William Penn

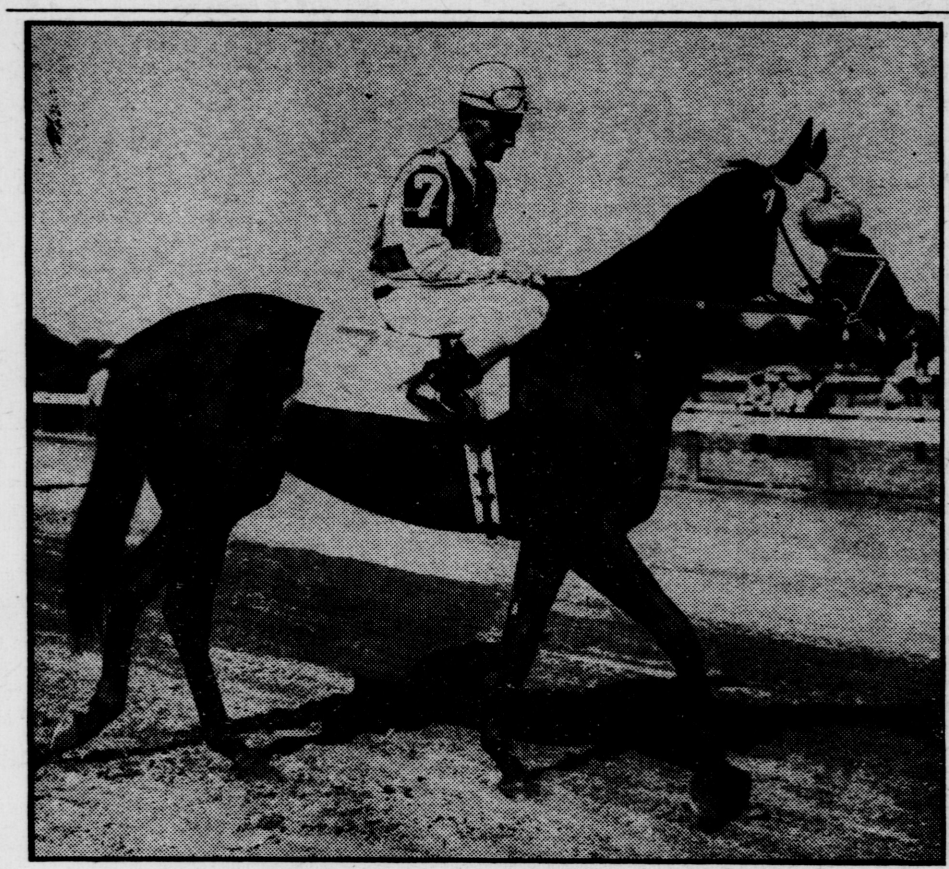

BOLD—Preakness triumph was his first stake success.

Bold Captures Seventy-Fifth Preakness By Seven Under Arcaro's Fine Handling

Fashions Own Pace to Beat Counterpoint and Alerted; Greentree Duo Disappoint

Continued from Page One

Adair was riding him for all of his skill and strength, but he simply could not threaten the winner, who, obviously was clearly the best horse.

Alerted was steadied along early and also was never far away, and was on the outside in the final drive, but he could never threaten the winner and he was not good enough to overtake Counterpoint for the place.

The Greentree Stable entry of Hall of Fame and Big Stretch went to the post a lukewarm public choice, and so far as anyone could see, neither horse had any mishaps. Hall of Fame had enough early speed but simply could not rally when it came to the drive. Big Stretch wound up sixth after trailing early, as was expected, but he could not rally either. Chart caller Palmer Heagerty observed that Big Stretch did not seem inclined to extend himself.

The Preakness ended the hopes of the story book horse, Repetoire, as being of classic distance qualifications. Jockey Pete McLean gave him an excellent ride and he raced strongly until head of the stretch, making repeated bids to get to the winner and then gave way badly in the drive. He finished last in the eight-horse field.

This was but the sixth start in his life for Bold, who did not get to the races until late in his two-year-old form for one reason or another. He earned $83,110 in today's Preakness, which elevates his earnings for the year to $86,560 and his lifetime figure to $95,835.

Would Like to Ride Him in Preakness

After the race, jockey Eddie Arcaro said he would be glad to ride Bold in the Belmont Stakes. "This is certainly the best of the three-year-olds this season and the Pimlico track over which we ran was the best since I've been coming to the Preakness," commented Arcaro.

Trainer Burch commented after the race that "I believe Bold is as good a three-year-old as I've ever trained." Coming from Burch, who has trained a veritable host of good horses during his 50 active years on the turf, the statement about Bold may be taken to mean that this is really a good race horse.

Bold's Preakness time was impressive. All the early fractions were his, and they included a half in :47⅘, six furlongs in 1:12, and the mile in 1:37⅖. The Preakness was run over an excellent track that had the dust only settled following a light shower just after the first race.

The Preakness crowd was a late arriving one, somewhat to the surprise of the old-timers. When the gates opened at 10 o'clock this morning only a handful of patrons were waiting outside, in contrast to a few thousands on hand in past years. It was possible that the cool air and overcast sky had something to do with deterring early arrivals, but whatever the reason, the fans were taking their time in getting to the course.

By one o'clock, however, the people were arriving in a steady stream and long lines of cabs drew up to the main and clubhouse gates to discharge their passengers, while drivers of private automobiles found parking space at a premium. The main parking lot of the track was filled by noon, and the overflow went onto nearby side streets, where some residents did a brisk business in renting drive ways, garages and even space on their front-yard lawns.

Many of the visitors in the old clubhouse paused as they entered to admire the historic Woodlawn vase, which was on display in simple dignity. Alongside the original vase was the handsome replica, which was destined to become the property of the owner of the Preakness winner. The Woodlawn vase is 87 years old.

Shortly after the second race, the famed red-coated band of the Maryland Jockey Club made its traditional march down the home stretch, playing martial airs. The band wheeled in front of the stand and played the "theme song" of the Preakness, "Dixie." Following this, the audience came to attention for playing of the National Anthem, after which the band proceeded to its alloted stand in the infield, where, for the rest of the afternoon, it provided musical entertainment between races.

The band was preceded on the track by a mounted patrol and a color guard. The march down the stretch received an ovation.

Roman Bath Driving Victor Of Crete Handicap Renewal

Continued from Page One

of whip and kept slapping Sabaean with open hand in an effort to keep him straight. Circus Clown turned in a good effort to finish gamely, while Ballydam, used up from the fast pace, weakened near the end. Johns Joy lacked the speed to keep up, and racing between horses most of the way, failed to threaten at any stage. Enforcer dropped back early.

A crowd of 17,706, which was an increase of 409 over that of last year, witnessed the Crete, and the eight supplementary races. The weather was perfect for the day's doings and the track was fast.

Jockey Harold Keene took his third spill of the Chicago racing season, and jockey Wendell Eads was also thrown when Visional, ridden by the latter, went down on the far turn during the running of the fourth race. Visional, the favorite, was racing in third place next to the rail when caught in close quarters and was unable to keep her balance. Open Way, the third choice, ridden by Keene, was racing close behind and struck Visional, unseating Keene.

Following the running of the event, which was won by Clear Day, the inquiry sign was posted, but after investigation by the stewards the original placing was allowed to stand. Keene and Eads canceled their remaining mounts for the day. Jockey Paul Bailey was thrown from Coincident at the start of the fifth but was not injured and finished out the day.

Favorites failed in the first three races, but well-backed second or third choices got the money. Delhannah, ridden by Clarence Smith, was the opening victress, while Miss Deductive won the second and made for a $35.60 Daily Double. Previous to his spill, jockey Eads won the third event with Fancy Festival, who nosed out Lutza. Chippewa Chief, with Gerald Porch aboard, outfinished Roman Road in the fifth.

Connors Corner

By "CHUCK" CONNORS
Chief of Chart Correspondents

PIMLICO, Baltimore, Md., May 19.—Twenty, eight and four, those old-time bookmakers quotations, shape up today more than ever as the symbols of the fields for the "triple crown." Twenty went postward for the Derby, eight for the Preakness and, from a glance into the future, four will about be the number for the Belmone Stakes. This longest and most searching test of the final member of that studded diadem will be contested at Belmont Park next month. There is a possibility that one or two horses who passed up the Derby and Preakness may measure strides in the Belmont. They are George D. Widener's Battlefield and J. J. Colando's Uncle Miltie, the top weights in John B. Campbell's Experimental ratings. Battlefield came back to the races the other day in the Swift Stakes and his effort impressed observers, while Uncle Miltie is down on the farm near Red Bank, N. J. There is little news of this colt beyond the statement that he is doing nicely. The Withers, which will be contested next Saturday, will in all probabilities eliminate several more from the Belmont Stakes and there is little chance that the westerners who raced in the Derby will make the trek eastward. However, on that score there is always the matter of prestige and the added monetary reward. According to reports from New York, Count Turf, the Derby winner, will go postward in the Withers. Trainer Mulholland stated that Battlefield would be a starter, John Gaver has confidence in Big Stretch, while Battle Morn is an uncertainty. Casting about for some other starters is not an easy task, although there are numerous eligibles.

Several of the boys who rode in the Derby gave the local plant the once over during the morning hours and remarked that from all appearances they would not have to contend with the disadvantage of dust that they encountered at Louisville. Arcaro pointed out that the dust was bad and forced not only him, but several other riders in the race to peer for openings that usually loom up at a quick glance. That some action on this menace is contemplated is assured, for the subject will be discussed at a meeting of the Jockey's Guild. One jockey stated that there are too many risks on a fast track in a big race without adding the extra handicap of saving a little water by not sprinkling the track. Local officials this morning were bemoaning the change in the weather conditions from hot to cool with the prospects of showers. Evidently they overlooked the fact that Big Bill Knapp had named Three Rings for the week-end fixutre, the Metropolitan at Belmont Park. Three Rings, the paddock boys declare, is the best rain bringer of them all.

Yancey Christmas, of the clan from down in Southern Maryland, is advocating a return to the old days. He is campaigning for an allowance for geldings. Evidently the old boy has one that may bear some watching...Joe Keith, Dixie McKinley and Owen Campbell deserted the Blue Grass country for a look-ee at the Preakness. They brought the news that Jack Howard is recovering in health but that the old Scot Alec Gordon passed up the trip for business reasons. He has several mares due to foal and wants to be on hand at the time. Clem McCarthy, of the radio waves, was giving the old place the once over yesterday, he has been doing that for many years, but this time came up with a boner that if it had happened in the days of Uncle Billy Riggs, boys, lookout.. Pimlico has the names of the winners of the big stakes, the Dixie, Preakness and Futurity, painted on the panels that are part of the front of the grandstand. The man delegated to paint in the name of Chacolet turned it around and has it spelled Chacolot. Dave Woods promised to have the matter repaired. Chacolet won the Dixie in 1924...C. V. Whitney, whose Counterpoint was well regarded for the Preakness, was forced at the last minute to alter his plans and cancel his reservations...J. Samuel Perlman, publisher of DAILY RACING FORM, was on hand for the big day.

J. Edgar Hoover and Clyde Tolson, a pair of fellows pretty well known around the country, came over from Washington for the afternoon...The office furniture, benches and track maintenance equipment that was used at Havre de Grace is pretty well divided among Laurel and Pimlico, with a couple of nearby farms securing harrows...A scale model of the

Continued on Page Thirty

A-Pacopep Second At Garden State

Odds-On Prize Ring Unable To Land in Money as Dixon Colt Ekes Out Head Victory

By WILLIAM PHILLIPS
(Staff Correspondent)

GARDEN STATE PARK, Camden, N. J., May 19.—F. Eugene Dixon, Jr.'s, Metal Mike, who arrived here only four days ago from New York, this afternoon successfully displayed speed and gameness to capture the 10th running of the $15,000 added William Penn Stakes in a driving finish over R. E. Cudahy's A-Pacopep. C. E. Buckley's Red Romeo was lapped on that one in third position, with Gustave Ring's Prize Ring, a 2 to 5 favorite, three lengths behind and fourth in the field of eight.

Metal Mike, a chestnut colt by Pilate and Strange Device, was noted to be perhaps the most handsome juvenile in the post parade. He was fulfilling the expectations of his Philadelphia owner, socially prominent F. Eugene Dixon, Jr., who has been highly optimistic of the colt's capabilities despite the fact that he was defeated in two maiden events before taking his initial victory over a mediocre field only two weeks ago. The public was not as impressed as Dixon, allowing him to pay $23. The time for the five furlongs over a fast track was :59⅗.

Nick Combest came down from Belmont to handle Metal Mike, and rode a particularly brisk race. He and owner Dixon participated in a winner's circle ceremony in which Miss Susan Peters, former screen star, presented the trophy. Metal Mike, who was purchased at the Saratoga yearling sales last year for $6,600, has already proven a bargain, and today picked up $13,725 as his share of the gross purse of $19,150, increasing his total earnings to a tidy $16,325.

Attendance of 24,052

A generous crowd of 24,052 witnessed this first of three stakes to be offered for the participation of two-year-olds before the meeting's conclusion on May 30. The skies were overcast and the weather cool.

Prize Ring was wagered on to the almost complete obliteration of the others, who have had no previous showing of merit in stakes competition. Prize Ring, a short-coupled gray son of Mahmoud, finished third to Jet Master last winter in the Hialeah Juvenile Stakes, and only recently led the field before meeting defeat from Primate in the Youthful Stakes at Jamaica.

Ring's $33,000 purchase at the Keeneland Sales was simply outrun today. The field left the starting gate as a compact group, with the exception of Red Romeo, who was away a bit tardily. From an outside post position, Prize Ring may have been in slightly close quarters, but the fact remains that he was unable to sprint into command at once as was anticipated.

Metal Mike went to the front as soon as he settled in stride, with A-Pacopep, who also was a maiden until winning a race here last week, in hot pursuit. A-Pacopep was crowded a bit at the far turn, but Logan Batcheller shortly thereafter urged him through next to the rail to shove his head in front of Metal Mike. The two then gradually drew away from the field, with the decision in doubt and bitterly fought out until the very finish.

Mr. Joe Puck Scores Surprise Triumph in Plymouth Rock

SUFFOLK DOWNS, East Boston, Mass., May 19.—River Divide Farm's Mr. Joe Puck, the lightweight of the eight starters in the Plymouth Rock Handicap at Suffolk Downs today, made good use of his 105-pound assignment and came off the pace with a determined rush to edge Mrs. J. Kelley's Sedgeview in a tight finish. A nose separated the duelling sprinters as they crossed the wire at the end of the six furlongs but it was many minutes after the finish before the original winner was made official. Billie Fisk, rider of Sedgeview, lodged a claim of foul against the winner for impeding his mount entering the stretch. Although it was evident that Mr. Joe Puck did bear out slightly and brush Sedgeview, the forward progress of the colt was not hampered and the result stood. A neck back of the leaders, Darling & Sims' Duke's Gal took the third money, a length clear of H. A. Kimball's Algasir.

A bright sunny afternoon attracted 21,532 enthusiastic fans to the seaside course, but overcoats were more in evidence than the few who braved the issue without the toppers. The wagering opinion was divided among three of the contenders in the Plymouth Rock, with Algasir finally being installed a 3 to 1 choice, closely followed by Sedgeview and All At Once. Mr. Joe Puck, one of the outsiders, paid a tidy $25.80 and registered his triumph in the splendid time of 1:10⅗. Apprentice Charles Burr, contract rider, was accounting for a consecutive double astride his boss' sprinters. He won the fifth event with Dannas Pensive.

Official Racing Charts

BELMONT PARK

Copyright, 1951, by Triangle Publications, Inc.

BELMONT, L. I., N. Y., SATURDAY, MAY 19, 1951—BELMONT PARK (1 1-2 MILES). Sixth day of thirty-four-day meeting (May 14 to June 21). Westchester Racing Association. Automatic starting gate. Crowley-Jones Camera. Weather cloudy first five races; drizzly thereafter.

Steward representing New York Racing Commission, F. P. Dunne; The Jockey Club, Marshall Cassidy; Westchester Racing Association, H. O. Vosburgh. Placing Judges, F. H. Parks, Nelson Strang and William A. Murphy, Jr. Patrol Judges, M. D. Davis, W. J. Mara, William Constantine and J. F. Kennedy. Paddock Judge, Walter Mara. Assistant Paddock Judge, Austin McLaughlin. Clerk of Scales, J. E. Kyle. Assistant Clerk of Scales, Fred Meinz. Starter, G. B. Cassidy. Timer, John O'Hara. Racing Secretary and Handicapper, J. B. Campbell. Assistant Racing Secretary, J. G. Reeder. Assistant Handicapper, F. E. Kilroe. Steward representing the National Steeplechase and Hunt Association, F. H. Parks. Visiting members of the National Steeplechase and Hunt Association, F. A. Clark and S. B. Wing. Racing Secretary and Handicapper for Steeplechasing, J. E. Cooper.

Racing starts at 1:15 p. m. Eastern Daylight Time. Percentage of winning favorites corresponding meeting 1950, .33; current meeting, .32. Percentage of favorites in the money, .75. Daily Double, first and second races. Entries and field horses run as one. Mutuel take, 15 per cent (State 6, track, 4, city or county 5).

§ Three lbs. apprentice allowance claimed. * Five lbs. claimed. ‡ Seven lbs. claimed. ⁂ Ten lbs. claimed. W Whip. S Spurs. B Blinkers. In claiming races price appears after name of jockey.

Complete finish of each race confirmed by Crowley-Jones Camera Corp.

FIRST RACE
2 8 8 7 1
May 19-51—Bel

4 1-2 FURLONGS (Widener straight course). (The Pimpernel, May 17, 1951—:49⅘—2—118.) Purse $3,500. 2-year-olds. Maidens. Claiming. Weight, 122 lbs. Claiming price, $10,000; if for less, 3 lbs. allowed for each $1,000 to $8,000.
Net value to winner $2,275; second, $700; third, $350; fourth, $175.
Mutuel Pool, $164,580.

Index	Horses	Eq't A Wt	PP	St	¼	Str	Fin	Jockeys	Cl'g Pr.	Owners	Odds to $1
27242	PASSING HOUR	wb 122	6	4	1½	2nk	1n	E Guerin	10000	B F Whitaker	4.15
28260^4	STONE SAUCER	wb 116	10	6	2h	1h	21	O Scurlock	8000	S G Steckler	19.70
28562	HADASSAH	wb 113	2	2	4h	4½	3n	B Green	8000	E D Jacobs	2.60
27881^3	MARAUD	w 119	5	3	3h	3½	41½	N Wall	9000	J C Clark	2.15
28623	ROZ'S BOY	w 116	3	1	51	55	51	W Boland	8000	Mrs W J Hirsch	7.50
27358	JAMPOL	w 116	1	7	81	61½	66	J Renick	8000	P Godfrey	15.35
25903	MAN O' MUSIC	wb 116	8	8	7h	71½	7nk	A Kirkland	8000	R Davis	58.85
26799^4	CYKIE	w 119	9	5	92	81½	8¾	R Howell	9000	Ada C Stable	8.45
	WILLIAMSBURG	wb 116	4	10	10	91	93	J Snyder	8000	Rokeby Stable	44.40
	STRIDE AWAY	wb 116	7	9	6½	10	10	J Nichols	8000	Mrs T M Waller	47.65

Time, :23⅕, :45⅗, :51⅘. Track fast.

Mutuel Prices

	$2 Mutuels Paid			Odds to $1		
PASSING HOUR	10.30	6.60	3.90	4.15	2.30	.95
STONE SAUCER		17.50	8.10		7.75	3.05
HADASSAH			3.10			.55

Winner—Ch. g, by Blue Swords—Hour by Hour, by Hourless, trained by J. P. Conway; bred by B. F. Whitaker.

WENT TO POST—1:15. OFF AT 1:15½ EASTERN DAYLIGHT TIME.

Start good from stall gate. Won driving; second and third the same. PASSING HOUR vied for the lead between horses and got the nod over STONE SAUCER. The latter was on the outside while on nearly even terms for command and just missed. HADASSAH was always prominent and finished willingly. MARAUD had no apparent excuse. ROZ'S BOY faltered in the late stages. CYKIE was outrun. STRIDE AWAY bore out.

Scratched—28061^3 Dickie Bird, 116; 28657 Flying Jib, 116; King High, 116.

Maraud claimed by Mafise Farm.

SECOND RACE
2 8 8 7 2
May 19-51—Bel

7-8 MILE. (Roseben, Oct. 16, 1906—1:22—5—126.) Purse $3,500. 3-year-olds. Claiming. Weight, 126 lbs. Non-winners of three races in 1951 allowed 4 lbs.; two races in 1951, 8 lbs.; two races at any time, 13 lbs. Claiming price, $7,500.
Net value to winner $2,275; second, $700; third, $350; fourth, $175.
Mutuel Pool, $278,659.

Index	Horses	Eq't A Wt	PP	St	3/16	⅜	⅝	Str	Fin	Jockeys	Cl'g Pr.	Owners	Odds to $1
27883^2	MANDINGO 🄳	wb 117	3	8	7½	6½	6½	5h	1nk	J Colan'ri*†	7500	Mrs H P Christiansen	4.55
28263^2	BEDAZZLE	wb 117	10	2	51½	3½	2½	11	21	W Mehrt'ns	7500	Woolford Farm	11.40
28263^4	TEXAS REWARD	wb 118	5	7	8h	82	5h	7½	3n	A Monteiro	7500	C F Wagner	14.35
28565^2	HAM BONE	wb 118	9	9	93	7h	81	6h	4nk	W Boland	7500	Miss J Rigione	3.20
27883^4	QUEENS CHANT	wb 118	7	10	10	10	95	81½	5nk	C McCreary	7500	Harmony Farm	5.55
28119^3	FAIRYS GEM	wb 113	2	4	4h	4h	42	31	63½	S Cole*†	7500	Starr Ranch	2.45
20555	OUR GAY	w 113	1	1	21	21	3h	2h	7½	K Stuart	7500	Woodvale Farm	24.45
28119	FUTILE	wb 113	8	5	3½	51½	7h	93	82½	R Permane	7500	A Robinson	16.80
(28118)	SONNY STIEFEL	wb 113	6	3	1½	1h	1h	41½	91¼	B Green	7500	E D Jacobs	24.25
28263	HOTROCK	wb 114	4	6	6½	91½	10	10	10	B James‡	7500	R W Hallowell	24.95

🄳 Disqualified. †Two pounds apprentice allowance waived. ‡Five pounds apprentice allowance waived.

Time, :22⅖, :45⅘, 1:11, 1:24⅗. Track fast.

Mutuel Prices

	$2 Mutuels Paid			Odds to $1		
BEDAZZLE	24.80	10.60	5.70	11.40	4.30	1.85
TEXAS REWARD		13.30	7.00		5.65	2.50
HAM BONE			3.10			.55

Winner—Br. f, by Teddy's Comet—Leslie Gray, by Isolater, trained by W. W. Stephens; bred by The Villa Fm.

WENT TO POST—1:51. OFF AT 1:51 EASTERN DAYLIGHT TIME.

Start good from stall gate. Won driving; second and third the same. MANDINGO, never far back while saving ground, veered out sharply in the vicinity of the furlong post, impeded TEXAS REWARD, who was forced into HAM BONE, closed strongly to wear down BEDAZZLE in the final stride and was disqualified. BEDAZZLE stumbled at the start, moved up on the outside to reach command, drew clear in the stretch and, tiring near the end, just missed. TEXAS REWARD was impeded midway of the drive, but recovered quickly to close strongly. HAM BONE, knocked back at the start, lost ground while improving position and was bothered midway of the drive. QUEENS CHANT closed strongly after a slow beginning. FAIRYS GEM lacked a closing rally. OUR GAY raced prominently on the rail and weakened in the drive. FUTILE gave way after showing early speed. SONNY STIEFEL quit suddenly.

Overweight—Hotrock, 1 pound.

Texas Reward claimed by Spring Hill Farm.

Daily Double on the First and Second Races Paid $194.60—Double Pool, $165,124.

THIRD RACE
2 8 8 7 3
May 19-51—Bel

3-4 MILE. (Mighty Quest, May 18, 1951—1:09⅘—4—115.) Purse $3,500. 3-year-olds and upward. Maidens. Fixed weights. 3-year-olds, 118 lbs.; older, 126 lbs.
Net value to winner $2,275; second, $700; third, $350; fourth, $175.
Mutuel Pool, $338,210.

Index	Horses	Eq't A Wt	PP	St	¼	½	Str	Fin	Jockeys	Owners	Odds to $1
05200^2	VINCENT X. F.	w 3 118	10	4	21	2½	1h	11	C McCreary	A L Rice	2.15
28119	TRIPOLI	wb 3 118	3	1	11½	11½	24	24½	J Nichols	C T Chenery	8.25
	ACEFULL	w 3 118	1	8	3h	31	34	31½	D Gorman	F A Clark	4.20
27963^4	BATTLE ROYAL	w 3 113	6	9	61	61½	51	42	J Colan'ri*	W Ziegler Jr	18.55
28423	SPRINGTALE	w 3 118	13	7	7h	9h	8h	51	R Bernh'rdt	Mrs J T Maloney	82.75
28181^3	TREDYFFRIN	wb 3 118	8	14	121½	10h	101	6n	W Mehrt'ns	C E Mather II	41.00
07419	JEST	w 3 113	7	10	10h	114	6h	7½	W Boland	King Ranch	7.30
28423^2	ROYAL FLASH	w 3 118	9	6	81½	7h	4h	81¼	O Scurlock	Maine Chance Farm	3.60
†93458	FRIGID	w 4 116	5	2	53	5½	9½	9¾	S Cole*‡	Llangollen Farm	63.60
27364	ARI'S BRIG	wb 3 118	4	12	9h	8½	7½	102½	E Guerin	J C Hauer	f-20.10
27856^3	SILVER AGE	w 3 113	11	11	14	12h	121½	111½	J Combest	C V Whitney	32.65
28183^2	HELLO PUDGY	w 3 113	2	3	11h	13h	13½	121	B Green	I Bieber	20.40
28624	SCOTCH DREAM	wb 5 126	14	13	13½	14	14	131	A Ferr'uolo	E Tarr	f-20.10
25103	PRINCEKIN	wb 3 118	12	5	41	44	113	14	B James	Mrs R L Gerry	f-20.10

†1949 index. f-Mutuel field. ‡Two pounds apprentice allowance waived.

Time, :22⅕, :45, 1:10⅗. Track fast.

Mutuel Prices

	$2 Mutuels Paid			Odds to $1		
VINCENT X. F.	6.30	5.20	3.60	2.15	1.60	.80
TRIPOLI		7.90	5.20		2.95	1.60
ACEFULL			4.20			1.10

Winner—Ro. c, by Eight Thirty—Wuskenin, by Stimulus, trained by H. Hoffman; bred by Mereworth Farm.

WENT TO POST—2:35. OFF AT 2:35½ EASTERN DAYLIGHT TIME.

Start good from stall gate. Won driving; second and third the same. VINCENT X. F. forced the pace under light restraint, disposed of TRIPOLI when ready and gradually drew clear. The latter outbroke his field, held a clear advantage until leaving the turn, but was not good enough. ACEFULL, away sluggishly, was hustled along on the inside to be forwardly placed and lacked a menacing rally. BATTLE ROYAL had no excuse. SPRINGTALE was forced to race wide. JEST was slow to begin. ROYAL FLASH tired, as did FRIGID. PRINCEKIN had early speed and quit.

Scratched—18468^2 Singapore, 118; 22223 Parkmount, 118; 27364 Plucky, 106; 28423 Blue Gallant, 118; Lost Key, 118; 27883 Main Strength, 118.

FOURTH RACE
2 8 8 7 4
May 19-51—Bel

5-8 MILE (Widener straight course). (Distraction, June 4, 1927—:56—2—125.) Stuyvesant Purse. Purse $4,000. 2-year-olds. Allowances. Non-winners of two races. Weight, 117 lbs. Winners of $3,500, 5 lbs. extra. Maidens allowed 5 lbs.
Net value to winner $2,600; second, $800; third, $400; fourth, $200.
Mutuel Pool, $327,833.

Index	Horses	Eq't A Wt	PP	St	⅜	Str	Fin	Jockeys	Owners	Odds to $1
27964^4	CHARLIE McADAM	w 117	1	2	1½	1h	1n	N Wall	J C Clark	12.00
27786^2	POTPOURRI	w 117	6	5	61	3½	21	J Combest	C V Whitney	5.10
(27881)	TRESPASS	w 117	5	6	5h	42	3nk	R Permane	H Lewis III	a-1.25
28424^3	PRIVILEGE	w 117	4	1	2½	2h	44	D Gorman	H Lewis III	a-1.25
27361	BOLO PUNCH	w 117	3	4	4½	61½	51	W Mehrtens	W G Loew	10.70
28264^2	GLORYO	w 114	7	3	31	52	6½	O Scurlock	J J Colando	2.50
28061^2	BLUE DANUBE	w 117	2	7	7	7	7	B Green	Putnam Stable	6.75

a-Coupled, Trespass and Privilege.

Time, :22⅗, :45⅖, :57⅗. Track fast.

Mutuel Prices

	$2 Mutuels Paid			Odds to $1		
CHARLIE McADAM	26.00	11.90	3.80	12.00	4.95	.90
POTPOURRI		8.50	3.50		3.25	.75
TRESPASS (a-Entry)			2.20			.10

Winner—B. c, by Heliopolis—Gumdrop, by Pharamond II., trained by A. G. Robertson; bred by J. C. Clark.

WENT TO POST—3:10. OFF AT 3:10 EASTERN DAYLIGHT TIME.

Start good from stall gate. Won driving; second and third the same. CHARLIE McADAM broke alertly, went into command shortly after the start and lasted over POTPOURRI. The latter lacked early speed, went between horses when gaining best stride and just missed. TRESPASS closed with good courage. PRIVILEGE drifted out badly in the opening furlong. BOLO PUNCH was through early. GLORYO tired. BLUE DANUBE was outrun.

FIFTH RACE
2 8 8 7 5
May 19-51—Bel

3-4 MILE. (Mighty Quest, May 18, 1951—1:09⅘—4—115.) Knickerbocker Purse. Purse $4,000. 3-year-olds. Allowances. Non-winners of three races other than maiden or claiming. Weight, 126 lbs. Non-winners of $5,000 allowed 5 lbs.; $3,250 or two races other than maiden or claiming, 9 lbs.; $2,900 or two races, 13 lbs.
Net value to winner $2,600; second, $800; third, $400; fourth, $200. Mutuel Pool, $351,191.

Index	Horses	Eq't A Wt	PP	St	¼	½	Str	Fin	Jockeys	Owners	Odds to $1
(19426)	DUE EAST	w 113	3	3	3h	2h	21	1n	W Mehrtens	H E Jackson	17.90
27110	GRAY MATTER	wb 121	7	5	5½	5½	3h	21	J Colaneri*	H P Headley	6.20
(28122)	DEFINITELY	wb 117	1	1	1½	1h	11	31½	H B Wilson	Brae Burn Farm	9.85
27244	DULAT	w 121	6	6	75	76	6h	4½	B Green	Four-Way Ranch	50.45
27362	HIT BACK	w 117	5	7	63	62	4½	51	R Permane	Wheatley Stable	15.05
24296	ELIXIR	wb 121	4	8	8	8	8	61½	S Cole*†	D J Schneider	3.10
27501	ALL IS WELL	w 121	2	2	2h	31	51	71½	W Boland	Mrs E Lasker	1.80
17696	SILVER WINGS	w 126	8	4	42	4½	73	8	E Guerin	Maine Chance Farm	3.65

†Two pounds apprentice allowance waived.

Time, :22⅖, :45⅘, 1:11⅗. Track fast.

Mutuel Prices

	$2 Mutuels Paid			Odds to $1		
DUE EAST	37.80	12.60	7.80	17.90	5.30	2.90
GRAY MATTER		7.20	5.20		2.60	1.60
DEFINITELY			5.20			1.60

Winner—Ch. c, by Sun Again—Blue Deck, by Psychic Bid, trained by W. Post; bred by H. E. Jackson.

WENT TO POST—3:44. OFF AT 3:44 EASTERN DAYLIGHT TIME.

Start good from stall gate. Won driving; second and third the same. DUE EAST was between the leaders early, went up to gain a clear lead between calls in the final furlong and just lasted. GRAY MATTER, reserved while saving ground in the opening half mile, went between horses to make his bid and just missed. DEFINITELY made the pace on the inside, drew clear under hard punishment in the stretch and faltered. DULAT closed resolutely under a sluggish beginning. HIT BACK went through on the rail to challenge mildly and hung. ELIXIR was badly outrun in the opening half mile. ALL IS WELL had good speed for a half mile and tired, as did SILVER WINGS.

SIXTH RACE
2 8 8 7 6
May 19-51—Bel

1 MILE. (Count Fleet, Oct. 10, 1942—1:34⅘—2—116.) Fifty-eighth running THE METROPOLITAN. $30,000 added. 3-year-olds and upward. (Trophy to be presented to winning owner.)
Gross value, $36,850. Net value to winner, $26,000; second, $6,000; third, $3,000; fourth, $1,500. Mutuel Pool, $436,812.

Index	Horses	Eq't A Wt	PP	St	¼	½	¾	Str	Fin	Jockeys	Cl'g Pr.	Owners	Odds to $1
28508^3	CASEMATE	wb 4 115	2	4	11½	11	1½	11½	1½	D Gorman		J C Brady	11.20
(28065)	PIET	wb 6 123	4	13	12h	112	61	31½	2½	J Nichols		P A Markey	3.45
(27884)	LIGHTS UP	wb 4 122	8	7	8h	9½	8h	5h	31	E Guerin		G D Widener	2.85
28508	FERD	w 4 123	3	6	52	21	21	2½	41¾	B James		Mrs A Schuttinger	7.50
28313^3	OIL CAPITOL	wb 4 117	1	1	2h	4h	3½	42	51¼	N Wall		Mrs H Trotsek	19.15
28508^4	DELEGATE	wsb 7 110	13	8	91½	51½	4h	61	61	W Boland		Woolford Farm	f-10.65
28426	COCHISE	wb 5 122	5	9	7h	8½	71	7½	7½	O Scurlock		Brandywine Stable	8.45
27884^4	THREE RINGS	wb 6 122	10	5	4h	3h	5½	83	8nk	A Kirkland		E L Hopkins	8.55
27118	MOUNT MARCY	wb 6 117	6	11	10½	10½	10h	9½	91½	J Combest		C V Whitney	31.80
20380	ONE HITTER	wb 5 119	9	12	13	13	121	10h	10½	W Mehrt'ns		Greentree Stable	21.05
28426	STEEL BLUE	w 4 106	7	2	6½	61½	9h	121½	11h	J Renick		H LaMontagne	16.85
27965	LITHE	w 5 108	11	3	3h	9½	112	112	123	J Colaneri		H P Headley	53.60
27965^2	THELMA BERG'R	wb 4 104	12	10	112	12h	13	13	13	K Stuart		J W Brown	f-10.65

f-Mutuel field. Time, :23, :45⅗, 1:10, 1:35⅖. Track fast.

Mutuel Prices

	$2 Mutuels Paid			Odds to $1		
CASEMATE	24.40	10.80	5.90	11.20	4.40	1.95
PIET		5.30	3.20		1.65	.60
LIGHTS UP			3.30			.65

Winner—Ch. c, by Case Ace—Ky. Flash, by Sun Teddy, trained by R. Dotter; bred by J. C. Brady.

WENT TO POST—4:21. OFF AT 4:21½ EASTERN DAYLIGHT TIME.

Start good from stall gate. Won driving; second and third the same. CASEMATE went into command shortly after the break, shook off FERD leaving the turn and drew clear again, then lasted under hard punishment over PIET. Latter broke slowest, worked his way through on the rail until midstretch, came out for the final furlong, engaged the winner inside the sixteenth post and hung. LIGHTS UP lacked early speed, was forced to race wide throughout and closed strongly. FERD was a sharp factor from the outset, made a game bid entering the stretch and faltered slightly in the drive. OIL CAPITOL was in close attendance of the pace on the inside, came out slightly entering the stretch and lacked a menacing rally. DELEGATE was forced to race wide while improving position and gave way the final quarter mile. COCHISE failed to threaten. THREE RINGS ran forwardly placed until midway of the turn and tired. STEEL BLUE quit, as did LITHE.

Scratched—28426 On the Mark, 104.

Overweight—Steel Blue, 2 pounds; Lithe, 1.

SEVENTH RACE
2 8 8 7 7
May 19-51—Bel

1 1-16 MILES. (Dot, Sept. 7, 1923—1:42⅕—3—100.) Gotham Purse. Purse $4,000. 3-year-olds. Allowances. Non-winners of $3,500. Weight, 122 lbs. Non-winners of two races other than claiming at one mile or over allowed 3 lbs.; one such race (maiden races excepted) since April 1, 6 lbs.; non-winners since April 1, 9 lbs.
Net value to winner $2,600; second, $800; third, $400; fourth, $200. Mutuel Pool, $393,725.

Index	Horses	Eq't A Wt	PP	St	¼	½	¾	Str	Fin	Jockeys	Owners	Odds to $1
(28344)	HELIOWISE	wb 111	8	2	21½	21	21	21½	1nk	J Colaneri*	F W Hooper	2.00
(27966)	COMBAT BOOTS	w 122	2	1	11½	11	11	1h	23	B Green	Putnam Stable	4.80
28427	HULL DOWN	w 113	7	5	3h	41	41	31	32½	W Boland	Mrs E Lasker	6.45
27966	OUT POINT	w 116	6	8	72	62	5h	51	41	O Scurlock	Lazy F Ranch	3.20
(28627)	THE BATTLER	wb 116	5	4	51	51	62	4h	5½	R Permane	O Phipps	4.85
(28427)	AMPHIBLEN	w 122	4	7	8	8	74	73	63½	A Kirkland	J Freedman	19.95
28064	BLUE ROXY	wb 108	3	6	4h	31½	3½	61	71¼	C McCreary	Wilburton Farm	26.85
28427	NOSUN	wb 119	1	3	61	7h	8	8	8	E Guerin	Vera S Bragg	17.90

Time, :23⅕, :46⅖, 1:11, 1:36, 1:42⅖. Track fast.

Mutuel Prices

	$2 Mutuels Paid			Odds to $1		
HELIOWISE	6.00	4.00	2.80	2.00	1.00	.40
COMBAT BOOTS		4.70	3.20		1.35	.60
HULL DOWN			4.00			1.00

Winner—Ch. g, by Heliopolis—Wise Decree, by Wise Counsellor, trained by I. H. Parke; bred by Dr. W. Kenney.

WENT TO POST—4:57. OFF AT 4:57 EASTERN DAYLIGHT TIME.

Start good from stall gate. Won driving; second and third the same. HELIOWISE forced the pace on the outside, then outgamed COMBAT BOOTS in the final furlong. The latter swung wide leaving the turn while in command and faltered in the closing strides. HULL DOWN was always within striking distance, but weakened in the late stages. OUT POINT had no excuse. THE BATTLER made a mild bid on the inside and weakened. BLUE ROXY saved ground while prominent and tired in the final quarter mile.

EIGHTH RACE
2 8 8 7 8
May 19-51—Bel

1 1-8 MILES. (Marriage, Sept. 26, 1942—1:48⅕—6—122.) Purse $3,500. 4-year-olds and upward. Claiming. Weight, 122 lbs. Non-winners of two races since April 1 allowed 3 lbs.; non-winners since then, if non-winners of two races in 1951, 6 lbs. Claiming price, $7,500; if for $7,000, allowed 3 lbs.
Net value to winner $2,275; second, $700; third, $350; fourth, $175. Mutuel Pool, $380,689.

Index	Horses	Eq't A Wt	PP	St	¼	½	¾	Str	Fin	Jockeys	Cl'g Pr.	Owners	Odds to $1
(28566)	FROST BITTEN	wb 5 114	1	7	6h	8	41	31½	1n	E Flutie*	7000	Mrs F Dougherty	a-2.05
28566^2	BUTTON SHOES	wb 4 108	4	3	1½	11	1h	2½	2h	S Cole*†	7000	Hudson Valley Stable	3.50
(27967)	ARMELLE	wb 4 111	5	2	21½	22	22	1h	3nk	W Boland‡	7000	Mrs F Dougherty	a-2.05
28566^4	KILLER MAC	w 5 113	2	6	4h	41	3h	43	44	C Wahler	7000	Al-Jo Stable	9.20
27821	GOLD GIN	wb 4 114	8	4	51	5h	8	74	5½	J Colaneri*	7000	Dunbar Stable	4.50
28123	CLYTIE	wb 4 114	6	8	8	7½	5h	5½	61	W Mehrtens	7500	Mrs N Schenck	3.70
28186^3	KNI'T-AT-ARMS	wb 4 114	3	1	31	3h	61	61	78	D Gorman	7000	T Shillick	8.85
27674	CAMPANILLEO	w 6 116	7	5	7½	6h	7½	8	8	B James	7500	R S Howard	25.90

a-Coupled, Frost Bitten and Armelle. †Two pounds apprentice allowance waived. ‡Five pounds apprentice allowance waived.

Time, :23⅗, :47, 1:11⅕, 1:36⅖, 1:49⅘. Track fast.

Mutuel Prices

	$2 Mutuels Paid			Odds to $1		
FROST BITTEN (a-Entry)	6.10	3.00	3.10	2.05	.50	.55
BUTTON SHOES		3.80	3.60		.90	.80
ARMELLE (a-Entry)	6.10	3.00	3.10	2.05	.50	.55

Winner—Ch. h, by Great War—Snowy Hill, by Sun Teddy, trained by F. Dougherty; bred by Mrs. M. E. Whitney.

WENT TO POST—5:31. OFF AT 5:31½ EASTERN DAYLIGHT TIME.

Start good from stall gate. Won driving; second and third the same. FROST BITTEN was reserved until entering the turn, went up on the rail throughout and wore down the leaders in the final stride. BUTTON SHOES reached the lead a furlong after the start, held on gamely until the end and just missed. ARMELLE forced the pace from the outside and missed in a sharp effort. KILLER MAC, well placed from the break, closed resolutely on the outside. GOLD GIN ran in spots. CLYTIE raced wide on the turn. KNIGHT-AT ARMS tired.

Scratched—28504 Barrage, 116.

Overweight—Knight-At-Arms, 1 pound.

Attendance, 33,252; Total Mutuel Pool, $2,836,824.

Largest Preakness Coverage

PIMLICO, Baltimore, Md., May 19.—As usual DAILY RACING FORM had the largest representation of any news service or newspaper at the Preakness. Representing this newspaper were: publisher, J. Samuel Perlman; columnists, Nelson Dunstan, Oscar Otis and C. J. "Chuck" Connors; chart caller and correspondent, Palmer Heagerty; call taker Bill Jaeger and clockers Jim Meade and T. J. Williams. The chart of the Preakness was called by Palmer Heagerty, with Connors, Dunstan and Otis acting as observers. The DAILY RACING FORM chart of the classic was distributed immediately after the race to hundreds of newspapers throughout the United States, Canada and Mexico, by the Associated Press, United Press, International News Service and DAILY RACING FORM.

Max Johnson Dies at Track

WASHINGTON PARK, Homewood, Ill., May 19.—Max Johnson, owner of several horses in partnership with R. J. McMullen, died of a heart attack at Washington Park today shortly after the running of the third race. Osculady, one of the horses in the Johnson-McMullen Stable, was a starter in that event and was unplaced in the race. Johnson, who is estimated to be in his late fifties, made his home in Chicago.

Suspensions and Fines

Person.	Track.	Penalty.
Jockey I. Hanford	G. S.	Meeting
Jockey J. Sacco	G. S.	Meeting
Jockey J. Higley	C.D	30 days

Official Racing Charts

SUFFOLK DOWNS

Copyright, 1951, by Triangle Publications, Inc.

EAST BOSTON, MASS., SATURDAY, MAY 19, 1951—SUFFOLK DOWNS (1 MILE). Twenty-fourth day of sixty-day meeting (April 23 to June 30). Eastern Racing Association, Inc. Automatic starting gate. Crowley-Jones Camera. Weather clear.

Steward representing Massachusetts State Racing Commission, P. J. Allen. Stewards, Lee O'Donnell and William Almy, Jr. Honorary Steward, J. R. Macomber. Placing Judges, Arthur Hunt, Kenneth McIntosh and E. F. Welch. Patrol Judges, James Butwell, Harry Krovitz and Joseph Rosen. Paddock Judge, J. M. Cunningham. Clerk of Scales, W. J. Canning. Starter, G. R. Wingfield. Timer, Joseph Jaffe. Racing Secretary, O. E. Pons.

Racing starts at 2:00 p. m. Eastern Daylight Time. Percentage of winning favorites corresponding meeting 1950, .31; current meeting, .42. Percentage of favorites in the money, 72. Daily Double, first and second races, No entries or field horses permitted in Daily Double. Mutuel take, 12 per cent (State 5½ per cent on first $700,000, 6¾ per cent between $700,000 and $800,000, 7¼ per cent between $800,000 and $900,000, 7¾ per cent over $900,000, plus daily license fee).

§ Three lbs. apprentice allowance claimed. * Five lbs. claimed. ‡ Seven lbs. claimed. ⁂ Ten lbs. claimed. W Whip. S Spurs. B Blinkers. In claiming races price appears after name of jockey.

Complete finish of each race confirmed by Crowley-Jones Camera Corp.

FIRST RACE

28974

May 19-51—Suf

3-4 MILE (out of chute). (Appealing, July 26, 1937—1:09⅗—4—117.) Purse $2,300. 4-year-olds and upward. Claiming. 4-year-olds, 120 lbs.; older, 122 lbs. Non-winners since April 21 of two races allowed 3 lbs.; one race, 6 lbs.; since April 1, 9 lbs. Claiming price, $2,000.

Net value to winner $1,380; second, $500; third, $280; fourth, $140. Mutuel Pool, $73,093.

Index	Horses	Eq't	A	Wt	PP	St	¼	½	Str	Fin	Jockeys	Cl'g Pr.	Owners	Odds to $1
28084^2	PITFALL	wb	5	113	3	5	2^{nk}	1^1	1^2	1^n	J Spinale	2000	J Caliri	2.20
27994^4	SWEET SIXTEEN	wb	4	105	1	4	3^{nk}	3½	2^3	2^2	R Borge'ke*	2000	Mt Desert Stable	5.00
28465	URANIUM	w	7	113	10	2	5½	5^2	3½	3^1	J Martin	2000	Bar-Sue Stable	29.60
28551^2	GAMS	w	7	108	11	3	7^2	6½	6^2	4^1	A F Marti'z	2000	Sandy Lane Farm	3.90
28084^4	SIR GORHILL	w	6	116	2	6	4½	4^1	4½	5^n	L Valdes	2000	R V Jamieson	49.20
27993	FR'NCS CRACK'R	wb	5	109	4	8	9^2	9½	5½	6^1	J Breckons‡	2000	H Lyon	48.40
27895^4	TOP RAIDER	wb	6	108	5	11	11	10^3	10^4	7^1	L Richards*	2000	M Stanfield	3.70
28213	REYNARD	w	5	113	6	7	6^3	7½	7^1	$8^{1\frac{1}{2}}$	V Terran'va	2000	Clover Farm	22.80
19674	MARUCA	wb	5	108	9	1	$1^{1\frac{1}{2}}$	2½	8^1	9^2	C Corolla	2000	J W Nizlek	35.00
28084	SANDIA SUE	wb	4	110	7	9	10½	11	11	10½	W Turnbull	2000	W Offermann	97.50
28364	SHAKO	wb	9	113	8	10	8½	8½	9^1	11	R Watson	2000	Mrs H Gordon	9.50

Time, :23, :46⅗, 1:12⅗. Track fast.

Mutuel Prices

	$2 Mutuels Paid			Odds to $1		
PITFALL	6.40	3.60	2.80	2.20	.80	.40
SWEET SIXTEEN		5.00	4.00		1.50	1.00
URANIUM			10.20			4.10

Winner—B. g, by Unbreakable—Polly's Folly, by Polymelian, trained by D. Caliri; bred by Mereworth Farm.

WENT TO POST—2:03. OFF AT 2:04½ EASTERN DAYLIGHT TIME.

Start good from stall gate. Won driving; second and third the same. PITFALL worked his way between horses to gain command leaving the backstretch, drew clear, but shortened stride and had to be hard ridden to hold SWEET SIXTEEN safe. The latter raced close to the pace, saved ground along the rail and just missed. URANIUM closed willingly on the outside. GAMS had no mishap. SIR GORHILL weakened from forcing the pace. FRANCS CRACKER went evenly. TOP RAIDER lacked early speed. REYNARD was unable to keep up. MARUCA showed speed for a half mile. The others were outrun.

Scratched—27895^2 Ber Mar Boy, 111; 28367 Frozen Custard, 113; 26160 Pharalus, 113; (27628) Mislead, 112; 26836 Our Miss, 104.

Overweight—Sweet Sixteen, 1 pound; Sandia Sue, 4.

SECOND RACE

28975

May 19-51—Suf

3-4 MILE (out of chute). (Appealing, July 26, 1937—1:09⅗—4—117.) Purse $2,400. 4-year-olds and upward. Claiming. 4-year-olds, 120 lbs.; older, 122 lbs. Non-winners since May 1 allowed 3 lbs.; since April 10, 6 lbs.; since March 10, 9 lbs. Claiming price, $3,000.

Net value to winner $1,440; second, $525; third, $290; fourth, $145. Mutuel Pool, $104,503.

Index	Horses	Eq't	A	Wt	PP	St	¼	½	Str	Fin	Jockeys	Cl'g Pr.	Owners	Odds to $1
28295^3	MOOSE PONE		4	109	7	2	1^2	1^3	1^2	1¾	A Catalano	3000	S Fillman	4.30
28619^2	DOIT EASY	wb	7	114	10	1	3^2	2^{nk}	2^2	2^2	R Borge'ke*	3000	Mmes Haughton & Brown	4.10
28295^3	NASSAU	wb	7	113	6	9	8^3	6½	4^{nk}	$3^{1\frac{1}{2}}$	R Watson	3000	Mrs H Gordon	12.80
(28615)	WENDIGO	w	5	122	1	3	2^{nk}	$3^{1\frac{1}{2}}$	3½	4½	R DeStasio	3000	W F Mannagh	1.80
28552	GOLDEN MEAN	wb	4	111	9	7	6^{nk}	$5^{1\frac{1}{2}}$	6^2	5^{nk}	L Valdes	3000	H Barnett	13.30
27896	SUNSHADE	w	8	114	2	5	4^1	4½	5^2	6½	K Scawth'n	3000	Mrs J Sparacino	23.40
28296	SPLIT THE WI'D	wb	9	113	3	4	9^5	8^4	7½	7^1	D Jessop	3000	Mt Desert Stable	60.60
28552^3	BLUE FOX	wb	4	111	8	8	7½	7^2	8½	8^1	J DeWitt	3000	L Crosley	8.50
28218^3	RAMPAGEOUS	wb	6	111	5	6	5^{nk}	9^1	9^1	9^1	J Spinale	3000	Mrs Gladys Lubin	9.90
28552	LITTLE STICK	wb	7	113	4	10	10	10	10	10	R Gonzal'z	3000	H Brickle	133.40

Time, :23, :46⅕, 1:11⅘. Track fast.

Mutuel Prices

	$2 Mutuels Paid			Odds to $1		
MOOSE PONE	10.60	5.40	3.80	4.30	1.70	.90
DOIT EASY		4.40	3.20		1.20	.60
NASSAU			8.00			3.00

Winner—B. f, by Bull Moose—Pone, by Belfonds, trained by S. Fillman; bred by F. Buehler.

WENT TO POST—2:32. OFF AT 2:32½ EASTERN DAYLIGHT TIME.

Start good from stall gate. Won driving; second and third the same. MOOSE PONE drew clear soon after the beginning, increased her margin into the stretch, but had to be hustled to stave off the bid of DOIT EASY The latter, steadied within striking distance of the leader, rallied when roused, but was not good enough. NASSAU closed strongly with a belated rush. WENDIGO, close up for a half mile, flattened out when put to pressure. GOLDEN MEAN was forced to lose ground throughout. SUNSHADE went evenly. SPLIT THE WIND passed tiring horses. BLUE FOX showed nothing. RAMPAGEOUS dropped back after a quarter mile and was never a serious factor. LITTLE STICK was outrun.

Scratched—28212^2 Night Man, 111; 27757 Skylighter, 119.

Daily Double on the First and Second Races Paid $37.40—Double Pool, $85,492.

THIRD RACE

28976

May 19-51—Suf

4 1-2 FURLONGS. (Eternal Bull, May 14, 1941—:53—2—118.) Purse $2,500. 2-year-olds. Maidens. Allowances. Weight, 118 lbs. Starters in a claiming race allowed 3 lbs.

Net value to winner $1,500; second, $550; third, $300; fourth, $150.

Mutuel Pool, $109,825.

Index	Horses	Eq't	Wt	PP	St	¼	Str	Fin	Jockeys	Cl'g Pr.	Owners	Odds to $1
28553	HATTER WAR	w	118	11	2	$2^{1\frac{1}{2}}$	2^2	1^h	W L Taylor		Mrs L Palladino	a-11.10
	LUCKY-BREW	w	118	2	1	1^1	1^2	2^h	K Scawth'n		R Lowe	2.10
28214^3	MAMA NA WAW'E	wb	115	9	5	3^2	3^2	$3^{1\frac{1}{2}}$	A Catalano		G E Woollard	9.30
27840^4	BUSY CARRIER	wb	115	5	4	8^6	7^1	4^h	G Pederson		Bostwick & Marchant	13.50
28142	TOMMY'S MEM'RY	wb	113	7	6	5^1	5½	5^{nk}	R Borge'ke*		Oakhurst Farm	4.30
27217	STAR BILLING	wb	115	3	3	6^1	6^1	6^h	C Corolla		J W Nizlek	34.90
27217^2	SIRPOP	wb	118	6	10	4^1	$4^{1\frac{1}{2}}$	7^8	R DeStasio		F Nadaline Jr	2.90
	ADVANCE-CROSS	w	115	8	8	9^2	8^1	8^{nk}	D Jessop		F J Grand Sr	74.40
	ALORAN	w	118	4	11	11	11	9^1	J Martin		Harbert Stable	13.80
28292^4	FAZZULA	w	115	1	9	10^1	10^1	10^4	E Jenkins		Mrs L Palladino	a-11.10
24862	DEMAND BID	wb	110	10	7	7½	9½	11	R Cawth'n*		J E Hughes	51.90

a-Coupled: Hatter War and Fazzula.

Time, :23⅖, :47⅖, :54. Track fast.

Mutuel Prices

	$2 Mutuels Paid			Odds to $1		
HATTER WAR (a-Entry)	24.20	9.00	5.80	11.10	3.50	1.90
LUCKY-BREW		4.80	3.80		1.40	.90
MAMA NA WAWAE			5.40			1.70

Winner—Br. g, by John One—Monde's Lass, by Sun Hatter, trained by C. McDonough; bred by L. Tucker.

WENT TO POST—3:02. OFF AT 3:03½ EASTERN DAYLIGHT TIME.

Start good from stall gate for all but ALORAN. Won driving; second and third the same. HATTER WAR was hustled from the outside position to draw in closest attendance of the leader before reaching the turn, continued on a straight course under energetic ride and was up to outfinish LUCKY-BREW. The latter left the barrier in swift fashion, drew clear, saved ground on the turns, then shortened stride under pressure and tired. MAMA NA WAWAE, well placed throughout, was closing on the leaders at the end. BUSY CARRIER improved position gradually. TOMMY'S MEMORY went evenly. STAR BILLING was unable to keep up. SIRPOP weakened. ADVANCE CROSS showed nothing. ALORAN, fractious at the gate, went in the air at the break and had no chance. FAZZULA and DEMAND BID were never prominent.

Scratched—28292 Bay Blaze, 108.

FOURTH RACE

28977

May 19-51—Suf

3-4 MILE (out of chute). (Appealing, July 26, 1937—1:09⅗—4—117.) Purse $2,700. 4-year-olds and upward. Claiming. 4-year-olds, 120 lbs.; older, 122 lbs. Non-winners since April 21 allowed 3 lbs.; since April 1, 6 lbs.; since March 1, 9 lbs. Claiming price, $5,500; if for less, 2 lbs. allowed for each $250 to $5,000.

Net value to winner $1,600; second, $600; third, $350; fourth, $150. Mutuel Pool, $145,530.

Index	Horses	Eq't	A	Wt	PP	St	¼	½	Str	Fin	Jockeys	Cl'g Pr	Owners	Odds to $1
28216^4	BEAMING LIGHT	w	6	110	5	2	4^2	4^2	3^3	1^1	W Hughes	5500	I J White	6.10
27900^4	SUNNYCREST G'L	w	5	111	8	4	3^1	$2^{1\frac{1}{2}}$	$2^{1\frac{1}{2}}$	2^{nk}	K Scawth'n	5500	Homestead Stable	1.70
28467^2	MUSICAL LADY	wb	7	101	6	1	$1^{1\frac{1}{2}}$	1^3	1^2	$3^{5\frac{1}{2}}$	W Medara‡	5500	L G Cushing	4.50
(28467)	WAR TORO	wb	6	113	1	7	7^5	6^2	7½	4^1	R Borge'ke*	5000	Mrs L Palladino	3.10
28146^4	ROUGH COOKIE	wb	4	112	7	8	8	8	8	5^h	W Hawks'th	5500	J Noble	14.60
27763^4	HALLIEBOY	wb	4	117	3	6	6^3	7^4	6½	6½	V Bush†	5500	C Gold	12.00
28218	PAPER MILL	wb	9	109	4	5	5^2	5^2	$5^{1\frac{1}{2}}$	7^4	J Martin	5000	J McDowell	72.40
27763	TINY ADMIRAL	wb	4	111	2	3	2^3	3^2	4^1	8	R Delpidio	5500	Murlogg Farm	16.00

†Five pounds apprentice allowance waived.

Time, :22⅘, :46, 1:11⅘. Track fast.

Mutuel Prices

	$2 Mutuels Paid			Odds to $1		
BEAMING LIGHT	14.20	6.80	4.20	6.10	2.40	1.10
SUNNYCREST GAL		3.80	3.00		.90	.50
MUSICAL LADY			3.40			.70

Winner—Dk. m, by Sweeping Light—Scout Plane, by Chicle, trained by I. J. White; bred by F. B. Koontz.

WENT TO POST—3:31. OFF AT 3:32 EASTERN DAYLIGHT TIME.

Start good from stall gate. Won driving; second and third the same. BEAMING LIGHT forwardly placed early, was steadied to the final turn, rallied under steady urging, overtook the leader inside the final sixteenth and drew clear. SUNNYCREST GAL moved readily after a half mile engaged for command but had nothing left with which to cope with the winner. MUSICAL LADY opened a comfortable lead soon after the start, drifted out slightly and tired near the end. WAR TORO was allowed to drop far off the pace, rallied mildly but was unable to menace. ROUGH COOKIE passed tiring horses. HALLIEBOY showed nothing. PAPER MILL was unable to keep up. TINY ADMIRAL stopped.

Overweight—Beaming Light, 2 pounds; Rough Cookie, 1.

FIFTH RACE

28978

May 19-51—Suf

3-4 MILE (out of chute). (Appealing, July 26, 1937—1:09⅗—4—117.) Purse $3,500. 3-year-olds. Allowances. Non-winners of two races other than maiden or claiming. Weight, 122 lbs. Non-winners of $2,275 allowed 3 lbs.; $1,800, 6 lbs.; $1,600, 9 lbs.; one race of any value in 1951, 12 lbs. (Claiming races not considered.)

Net value to winner $2,100; second, $800; third, $400; fourth, $200. Mutuel Pool, $142,482.

Index	Horses	Eq't	Wt	PP	St	¼	½	Str	Fin	Jockeys	Owners	Odds to $1
28555^2	DANNAS PENSIVE	w	101	4	5	5½	4^1	2^2	$1^{4\frac{1}{2}}$	C Burr*	O Sole Mio Stable	1.90
27452	LITTLE STEP	wb	110	9	1	3^4	$2^{1\frac{1}{2}}$	1^{nk}	2^2	R Delpidio	Murlogg Farm	3.70
27760^2	COLLEGE QUEEN	w	105	1	3	2^{nk}	3^2	4½	3^h	R B'g'm'ke*	Mrs J Kelley	a-2.60
27997	MYEERAH	wb	110	8	9	9	7^1	6^3	4½	C Roberts	Mrs W T Sullivan	7.90
(27760)	TRUCHA	wb	110	3	8	7^3	$6^{1\frac{1}{2}}$	5^1	$5^{6\frac{1}{2}}$	W Turnbull	Reynolds Bros	7.40
22430^4	FLYING BOOTS	wb	111	6	7	8^1	$8^{1\frac{1}{2}}$	7½	6^1	J DeWitt	E B Ogden	49.70
20122^3	U. S. NAVY	wb	111	7	2	1^1	1^{nk}	3½	7½	K Whitlock	Mrs S Orr	24.20
28217^4	CHALTRICK	w	113	2	6	6^{nk}	9	8^2	$8^{1\frac{1}{2}}$	B Fisk	Mrs J Kelley	a-2.60
27997	SWEEP MISS	wb	112	5	4	4^1	5^1	9	9	W H'ksw'th	J Noble	36.00

a-Coupled: College Queen and Chaltrick.

Time, :22⅗, :45⅘, 1:11⅕. Track fast.

Mutuel Prices

	$2 Mutuels Paid			Odds to $1		
DANNAS PENSIVE	5.80	3.40	2.40	1.90	.70	.20
LITTLE STEP		5.20	3.00		1.60	.50
COLLEGE QUEEN (a-Entry)			2.40			.20

Winner—Ch. f, by Pensive—Dime a Dance, by Reaping Reward, trained by A. B. Goldstine; bred by S. M. Pistorio.

WENT TO POST—4:00. OFF AT 4:00 EASTERN DAYLIGHT TIME.

Start good from stall gate. Won easily; second and third driving. DANNAS PENSIVE was well placed along the inside, drove through a small opening on the final turn, assumed command and won easily. LITTLE STEP forced the pace, came over on the leader entering the stretch, continued on, but was not good enough. COLLEGE QUEEN, forwardly placed, lacked a closing rally. MYEERAH passed tiring horses. TRUCHA lacked early speed. FLYING BOOTS showed nothing. U. S. NAVY set a rapid pace, was caught between the leaders on the final turn and knocked back. CHALTRICK was not persevered with. SWEET MISS was through after a half mile.

Scratched—28555 Happy Bound, 109; 28555^3 Daughter C., 105.

Overweight—Dannas Pensive, 1 pound; College Queen, 5; Myeerah, 2; Flying Boots, 1; Chaltrick, 2; Sweep Miss, 1.

SIXTH RACE

28979

May 19-51—Suf

3-4 MILE (out of chute). (Appealing, June 26, 1937—1:09⅗—4—117.) Thirteenth running PLYMOUTH ROCK HANDICAP. $5,000 added. 3-year-olds and upward.

Gross value $5,350. Net value to winner $3,565; second, $1,000; third, $500; fourth, $250. Mutuel Pool, $159.993.

Index	Horses	Eq't	A	Wt	PP	St	¼	½	Str	Fin	Jockeys	Owners	Odds to $1
27998	MR. JOE PUCK	wb	4	105	1	7	6^4	5^{nk}	4^1	1^n	C Burr	River Divide Farm	11.90
27998	SEDGEVIEW	wb	4	113	2	3	4^3	4^2	3^{nk}	2^{nk}	B Fisk	Mrs J Kelley	3.40
28469^2	DUKE'S GAL		5	107	6	5	5^{nk}	6^2	6^2	3^1	A F Marti'z	Darling & Sims	5.50
(27998)	ALGASIR	w	5	119	4	6	1^{nk}	1^{nk}	1^1	4^1	W Turnbull	H A Kimball	3.10
27998	SCIPIO	wb	6	110	5	1	7^3	7^4	7^8	5¾	J Martin	Bar-Sue Stable	7.80
28470^4	ALL AT ONCE	wb	4	120	8	2	2^{nk}	3^3	5^1	$6^{2\frac{1}{2}}$	C Corolla	J W Nizlek	3.70
28469	HERES HUBE	w	4	109	3	4	3½	2^{nk}	2½	7^2	L Valdes	Murray Hill Farm	17.80
28470^2	PEACE MISSION	wb	4	110	7	8	8	8	8	8	A Florio	E E Gaige	15.50

Time, :22⅖, :45, 1:10⅗. Track fast.

Mutuel Prices

	$2 Mutuels Paid			Odds to $1		
MR. JOE PUCK	25.80	11.60	7.20	11.90	4.80	2.60
SEDGEVIEW		5.60	3.80		1.80	.90
DUKE'S GAL			4.40			1.20

Winner—Ch. g, by Syl's Jimmy—Isalady, by Islam, trained, by H. Young; bred by J. D. Puckett.

WENT TO POST—4:30. OFF AT 4:31½ EASTERN DAYLIGHT TIME.

Start good from stall gate. Won driving; second and third the same. MR. JOE PUCK, unable to keep up early, drove through along the inside, came of the outside of tiring horses and brushed SEDGEVIEW while under a strong drive and outfinished the latter. SEDGEVIEW, close to the pace down the backstretch, was eased back on the far turn, was sent up on the outside to engage for the lead and finished strongly. DUKE'S GAL dropped back after an alert start, was sent up on the outside entering the stretch and closed with good energy. ALGASIR split the early leaders, drew clear nearing the final turn, then faltered. SCIPIO made up ground on the extreme outside. ALL AT ONCE went along with the fast pace for three furlongs, then weakened. HERES HUBE forced the pace along the inside, challenged briefly on the final turn and quit.

Scratched—26336 Bernie Moose, 110; 28469 Vital Sun, 107.

Overweight—Heres Hube, 1 pound; Peace Mission, 4.

SEVENTH RACE

28980

May 19-51—Suf

1 1-16 MILES. (Kenyon C., June 3, 1938—1:43⅕—4—108.) Purse $3,000. 3-year-olds. Claiming. Weight, 120 lbs. Non-winners since April 21 of two races allowed 3 lbs.; one race, 6 lbs.; one race since April 1, 9 lbs. Claiming price, $7,500; if for less, 2 lbs. allowed for each $250 to $7,000.

Net value to winner $1,800; second, $675; third, $350; fourth, $175. Mutuel Pool, $132,230.

Index	Horses	Eq't	Wt	PP	St	¼	½	¾	Str	Fin	Jockeys	Cl'g Pr	Owners	Odds to $7
28557^2	SAM H.	wb	111	3	5	5^2	6^1	4^{nk}	2^{nk}	1^n	J Phillippi	7500	Potato Chip Farm Inc	2.20
28145	PROUD SIR	wb	105	2	4	4^{nk}	4½	5^2	$4^{1\frac{1}{2}}$	2^h	R Borge'ke*	7000	Mrs L Palladino	5.50
28557	SAILING HIGH	wb	104	5	1	3^5	3^3	3^1	1^{nk}	3^1	J Davern‡	7500	O L Foster	7.30
28217^3	THEATRE PASS	wb	113	4	6	6½	7	7	5½	4^1	C Peabody	7500	J M Grieve	4.10
(28557)	MARYMIGIRL	w	110	7	2	2^1	1^{nk}	1½	3^2	5^4	D Jessop	7250	J H Davidson	7.70
28557	UGLY CHILE	wb	113	1	7	7	5^1	6½	7	6^2	C Roberts	7000	Mrs W Hinphy	4.40
28557	ALTHOR	w	103	6	3	1^1	2^1	2½	6½	7	L Richards*	7000	A G P Hobbs	15.90

Time, :24, :48⅖, 1:13⅗, 1:39⅗, 1:46. Track fast.

Mutuel Prices

SAM H.	6.40	3.20	2.60	2.20	.60	.30
PROUD SIR		5.00	3.60		1.50	.80
SAILING HIGH			4.40			1.20

Winner—B. g, by Crowfoot—Breaking Point, by Danger Point, trained by L. Phillips; bred by J. D. Norris.

WENT TO POST—5:01. OFF AT 5:01½ EASTERN DAYLIGHT TIME.

Start good from stall gate. Won driving; second and third the same. SAM H. in hand while kept within striking distance of the pace, came to the outside on the final turn, responded gamely under energetic handling, assumed a short lead and just lasted over PROUD SIR. The latter moved on the outside with the winner and closed with a belated rush on the extreme outside. SAILING HIGH forced the pace, assumed a short advantage in the stretch and continued on gamely. THEATRE PASS made up ground in the late stages. MARYMIGIRL raced ALTHOR into submission, but was unable to draw clear, weakening in the final furlong. UGLY CHILE saved ground to no avail. ALTHOR was used up forcing the pace.

Overweight—Theatre Pass, 2 pounds; Althor, 1.

EIGHTH RACE

28981

May 19-51—Suf

ABOUT 1 MILE (turf course). (Irma's Jem, May 16, 1951—1:43⅖—5—111.) Purse $2,300. 4-year-olds and upward. Claiming. Non-winners of a race on the turf in 1951. 4-year-olds, 118 lbs.; older, 120 lbs. Non-winners since March 1 of three races allowed 3 lbs.; two races, 6 lbs.; one race, 9 lbs. Claiming price, $2,000.

Net value to winner $1,380; second, $500; third, $280; fourth, $140. Mutuel Pool, $126,438.

Index	Horses	Eq't	A	Wt	PP	St	¼	½	¾	Str	Fin	Jockeys	Cl'g Pr	Owners	Odds to $1
28558	HIPPODROME	w	8	114	3	5	2½	1^{nk}	1^{nk}	1^1	$1^{3\frac{1}{2}}$	C Roberts	2000	Mrs W T Sullivan	2.90
28702	VIRGINIA R. W.	w	6	109	8	4	3^2	2^2	2^3	$2^{1\frac{1}{2}}$	2^1	A Tavares	2000	Mrs H J April	24.60
26494	WILLEGIVIT	wb	8	106	11	9	5^{nk}	5^2	$4^{1\frac{1}{2}}$	3^3	$3^{1\frac{1}{2}}$	A Catalano	2000	Mrs J Cook	17.90
28364	THE DRONE	w	6	111	10	11	10^3	9½	7^2	5^2	4^1	R Delpidio	2000	G W Ogle	17.60
28622	JOLLY IRISH	w	4	104	6	1	4^1	7^2	$6^{1\frac{1}{2}}$	6^3	5^1	C Burr*	2000	R B Carroll	7.50
27901	IF COMING	wb	4	104	12	10	6½	$4^{1\frac{1}{2}}$	3^2	$4^{1\frac{1}{2}}$	$6^{1\frac{1}{2}}$	J Spinale	2000	G Colella	16.90
28465	INSTANTER	w	8	111	1	6	9^2	8^1	8^2	7^1	$7^{1\frac{1}{2}}$	J Pollard	2000	J R Dwyer	10.30
28219½	HIGHEST STAR	wb	5	110	7	12	11^4	10^6	10^{12}	$8^{1\frac{1}{2}}$	$8^{4\frac{1}{2}}$	W Hughes	2000	I J White	5.30
28465	CAN LOCATE	w	4	112	9	2	7^1	6^{nk}	9½	10^{20}	9^3	K Scawth'n	2000	J Schaefer	8.50
28695	BIDOJO	w	4	109	4	3	1½	3^{nk}	5½	9½	10^8	D Jessop	2000	Mrs T Davis Jr	9.60
28466	LADY GATHER	wb	4	106	5	8	12	11	11	11	11	B Martin*	2000	J W Nizlek	57.10
26945	KHABULA	wb	8	111	2	7	8½	Lost rider.				J DeWitt	2000	L E Ogle	8.50

Time, 1:43⅗. Track fast.

Mutuel Prices

HIPPODROME	7.80	4.60	3.80	2.90	1.30	.90
VIRGINIA R. W.		18.00	11.20		8.00	4.60
WILLEGIVIT			9.60			3.80

Winner—Ch. g, by Hypnotist II.—Flaresse, by Gallant Fox, trained by W. T. Sullivan; bred by Belair Stud.

WENT TO POST—5:34. OFF AT 5:34½ EASTERN DAYLIGHT TIME.

Start good from stall gate. Won driving; second and third the same. HIPPODROME raced close to the early pace, assumed command nearing the turn, responded to pressure when roused and drew clear. VIRGINIA R. W. forced the pace and held on gamely. WILLEGIVIT moved into contention early along the niside, rallied mildly in stretch, but was not good enough. THE DRONE closed well. JOLLY IRISH weakened. IF COMING challenged on final turn and tired. INSTANTER had no mishap. HIGHEST STAR showed nothing. CAN LOCATE was never prominent. BIDOJO showed brief speed. LADY GATHER raced very wide.

Scratched—28371^2 Moon Blue, 107; 28551 Knight's Doll, 107; 28471^4 Pincers, 115; 28219 Wonder Why, 106.

Overweight—Highest Star, 1 pound; Lady Gather, 1; Khabula, 5.

NINTH RACE

28982

May 19-51—Suf

1 MILE AND 70 YARDS. (Accolade, July 3, 1936—1:41⅕—6—120.) Purse $2,300. 3-year-olds. Claiming. Non-winners of two races since April 21. Weight, 120 lbs. Non-winners since April 21 allowed 3 lbs.; since April 1, 6 lbs.; since March 1, 9 lbs. Claiming price, $2,000.

Net value to winner $1,380; second, $500; third, $280; fourth, $140. Mutuel Pool, $121,683.

Index	Horses	Eq't	Wt	PP	St	¼	½	¾	Str	Fin	Jockeys	Cl'g Pr	Owners	Odds to $1
28298	BLEARY BOB	wb	117	7	7	5^2	1^2	1^4	1^3	$1^{4\frac{1}{2}}$	P S Boyle	2000	A Bagdasian	1.50
28140^3	WATER KELPIE	wb	103	1	2	$3^{1\frac{1}{2}}$	5^2	2^1	2^5	$2^{5\frac{1}{2}}$	L Richards*	2000	Mrs G Seabo	4.60
27764	HIKIE DIKIE	wsb	115	6	5	7^{nk}	6^1	6^3	4^3	3^{nk}	C Burr*	2000	Starr Ranch	4.50
28293^4	VELVET BOUND	wb	104	5	4	$2^{1\frac{1}{2}}$	3^1	3^2	3^1	$4^{4\frac{1}{2}}$	J Davern‡	2000	Betty Froelich	5.40
28616	SWING LOCK	wb	106	2	3	6^1	4^{nk}	5½	5^1	5½	A Catalano	2000	H Larkin	18.30
28293	LOVE YOU	wb	107	3	1	4^{nk}	7^1	$7^{1\frac{1}{2}}$	6^2	$6^{4\frac{1}{2}}$	A Tavares†	2000	Mrs L Wolf	37.30
28554	PROFESSOR JOE	wb	111	4	6	1^{nk}	2½	4^{nk}	7^1	7½	J Peres	2000	E Siravo	38.20
28616^4	PICT	wb	112	8	8	8	8	8	8	8	E Gross	2000	R W Seaman	7.10

†Five pounds apprentice allowance waived.

Time, :24⅕, :48⅘, 1:14⅖, 1:40, 1:44⅕. Track fast.

Mutuel Prices

	$2 Mutuels Paid			Odds to $1		
BLEARY BOB	5.00	3.20	2.40	1.50	.60	.20
WATER KELPIE		4.80	3.00		1.40	.50
HIKIE DIKIE			2.60			.30

Winner—B. c, by Blenheim II.—Birdlea. by Blue Larkspur, trained by A. Bagdasian; bred by Calumet Farm.

WENT TO POST—6:02. OFF AT 6:02½ EASTERN DAYLIGHT TIME.

Start good from stall gate. Won easily; secand and third driving. BLEARY BOB was fortunate to escape crowding on the first turn, moved into command before a half mile, increased advantage and was never in danger. WATER KELPIE rallied mildly in the final quarter mile but was unable to menace. HIKIE DIKIE was hit entering the first turn, forced to drop out of contention, then made up ground in the late stages. VELVET BOUND weakened. SWING LOCK lacked a closing bid. LOVE YOU was caught in close quarters early, swung out and hit HIKIE DIKIE, then showed nothing thereafter. PROFESSOR JOE flashed brief speed. PICT was outrun.

Scratched—28554 April Duke, 106.

Overweight—Walter Kelpie, 2 pounds; Love You, 1; Pict, 1.

Bleary Bob claimed by Shangrila Stable.

Attendance, 21,532; Total Mutuel Pool, $1,201,689.

SWEEP'S GRADED HANDICAPS

Post Positions -:- Entries -:- Jockeys
Weight -:- Comment -:- Probable Odds

Designations for apprentice allowance claimed (left of horses' names) are as follows: § three pounds; * five pounds; ‡ seven pounds; ♣ ten pounds.

Lincoln Fields

(At Washington Park)

1ST RACE—7-8 MILE (chute). Purse $2,100. 2:00 P. M.

4-year-olds and upward. Claiming.

PP.	Horse.	Prob.Jockey	Wt.	Comment.	Prob.Odds.
9	MY WASH	A. Skoronski	115	Ready for best; choice	5-1
2	GOOD HOSTESS	No boy	113	In winning stride	5-2
3	GRAND ISLE	H. Keene	118	Must beat this one	5-1
1	*JESS D.	C. C. Smith	113	Fit right now	4-1
13	GREY SCOUT	No boy	107	Chance today	6-1
14	PATMIBOY	D. Scurlock	112	Always a factor	8-1
15	ATOMIC ENERGY	A. Gomez	115	Can turn on speed	8-1
11	VINITA TONEY	K. Church	115	Speedy foe	10-1
8	FLAGLER	No boy	113	Has some speed	12-1
12	KENDOR	A. Gomez	112	Due for good effort	10-1
4	NAVY PILOT	No boy	110	In tough spot	30-1
5	PLUCKY PRINCE	No boy	112	Some other day	30-1
6	WISKTIGER	No boy	112	Must wake up first	30-1
7	FRANK BANDEL	No boy	112	Let's wait and see	20-1
10	*EMORY A.	C. C. Smith	108	Fits with these	12-1
16	MAIL FROM HOME	R. L. Baird	112	Would be an upset	20-1
17	*GABBY LONG	P. Moore	107	Dull as they come	30-1

2ND RACE—3-4 MILE. Purse $2,100. 2:30 P. M.

4-year-olds and upward. Fillies and mares. Claiming.

5	KANDYCAL	L. Pafundi	111	Out to take it all	3-1
2	‡KAPINISCA	A. Widman	107	Fit right now	4-1
8	*HENNY PENNY	C. C. Smith	109	Best could take all	5-2
3	ETERNAL FLIRT	No boy	114	The one to catch	5-1
7	LASS QUEST	A. Skoronski	111	Can turn on speed	10-1
9	*COMPARE	L. Grandsart	107	Forget last try	15-1
1	LEONIE GIRL	No boy	109	Tab for later on	30-1
4	BEST JUDGMENT	J. Adams	111	Needed last try	20-1
6	‡LERNER'S GIRL	L. Grandsart	104	Good effort expected	20-1
10	GAYHEUSH	R. Peabody	106	Dangerous if ready	20-1

3RD RACE—5-8 MILE. Purse $2,200. 3:00 P. M.

2-year-olds. Claiming.

PP.	Horse.	Prob.Jockey.	Wt.	Comment.	Prob.Odds.
8	MARIE EILEEN	K. Church	115	Rates the laurels	7-5
6	SUNSHINE ROSE	D. Scurlock	109	The one to catch	3-1
2	POCKET ALL	P. J. Bailey	112	Good for share	5-1
9	*OUR FOLLY	P. Moore	106	Has early foot	10-1
5	LOU'S CAPERS	J. D. Jessop	108	First starter	10-1
3	GOLIAD	R. L. Baird	112	Not to be ignored	15-1
1	MERRY THOUGHT	W. Morrisey	108	Ran evenly only try	20-1
4	DARING KING	J. Chestnut	111	Spot bit rough	15-1
7	*COUNT CARGO	C. C. Smith	106	First starter	20-1.

4TH RACE—3-4 MILE. Purse $2,100. 3:30 P. M.

4-year-olds and upward. Fillies and mares. Claiming.

9	SMART EVE	H. Keene	111	Choice for all	4-1
5	*GESSY B.	C. C. Smith	110	At best right now	5-1
7	‡HUSH MONEY	A. Widman	105	Has winning ways	3-1
1	QUEEN KARLING	No boy	114	Hit stride in last	6-1
8	PEACEFUL GENIE	No boy	111	Speedy for this	8-1
4	SKY MUSIC	K. Church	112	Fit right now	8-1
2	BROWNANNE	No boy	111	Beat cheaper sort	15-1
3	‡LITTLE MILLY	L. Grandsart	104	May come out fit	15-1
6	‡LIKE A BREEZE	P. Moore	106	Showing life now	8-1
10	MRS. VALENTI	R. L. Baird	111	Due for improvement	20-1

5TH RACE—3-4 MILE. Purse $2,200. 4:00 P. M.

3-year-olds. Claiming.

4	SWANEE'S PENNY	K. Robertson	113	Gets the nod	4-1
1	OFFEND	A. Skoronski	111	Last showed fitness	5-2
8	TIMUS	H. Keene	112	Won last in romp	3-1
7	DOUBLE BARREL	P. J. Bailey	113	Could upset dope	6-1
5	BLUE MUSIC	C. Swain	111	Has some chance	8-1
6	FLYING CIRCLE	No boy	113	Troublesome foe	8-1
2	WAR BOOTY	No boy	113	Dropping down a bit	15-1
3	FOXY V.	R. L. Baird	113	Way back in last	20-1

6TH RACE—1 1-16 MILES (Turf Course). Purse $2,500. 4:30 P. M.

4-year-olds and upward. Claiming.

PP.	Horse.	Prob.Jockey.	Wt.	Comment.	Prob.Odds.
1	MAGNUS	A. Gomez	114	Rates top spot	3-1
2	FESTIVAL II.	R. L. Baird	114	The runner-up	4-1
4	FIRST SECURITY	P. J. Bailey	114	Top effort due	5-1
3	BRECON BEACONS	H. Allgaier	114	Would be an upset	20-1
5	*CASTILE	C. C. Smith	105	Out to take it all	8-1
6	‡RIOT	A. Widman	107	Chance off best	8-1
7	INDIAN GOLD	W. Hanka	114	Some tries good	15-1
8	TAX LIEN	H. Keene	109	Coming close to win	10-1
9	§SUGAR PETE	L. Wickel	110	Best could take this	12-1
10	KAY DOODY	No boy	109	Not off last	10-1

7TH RACE—3-4 MILE. Purse $2,200. 5:00 P. M.

3-year-olds. Claiming.

7	EL PAIR ME	No boy	113	Speedy challenger	5-2
5	BRIDGE	J. D. Jessop	113	Must do more running	5-1
6	BILL GREEN	No boy	113	Ready for best	4-1
8	SNEAKY PETE	No boy	116	Out to repeat last win	6-1
3	MARCH PROUDLY	No boy	108	Upset dope in last	5-1
1	WOODSTONE	No boy	108	Not to be ignored	8-1
2	ALABAMA BELLE	P. J. Bailey	108	Way back in last	15-1
4	URBANITE	No boy	113	In-and-outer	15-1

8TH RACE—3-4 MILE. Purse $2,100. 5:30 P. M.

4-year-olds and upward. Claiming.

4	RARE BID	A. Skoronski	113	Should repeat last win	3-1
6	TIGER TOM	K. Church	118	Fit and fast	5-1
8	OBSTINATE SI	H. Keene	115	Chance for all	5-1
9	MERRY ZAC	No boy	110	Coming close to win	6-1
12	BANOVINA	J. Adams	115	Needed last try	12-1
1	*FIRE UP	P. Moore	108	Threat off last	8-1
3	SABSON	J. Duff	113	Chance for all	10-1
10	*ATOM BURG	R. Peabody	108	Has early speed	15-1
2	THE BLUE GOOSE	J. Duff	108	Some other day	15-1
5	WEEP NO MORE	No boy	108	Steady as they come	15-1
7	SUN IDOL BOY	A. Gomez	111	May do later	20-1
11	*FOXY NO MARK	C. C. Smith	110	Tab for later on	30-1

-:- Subscribe to Daily Racing Form -:-

Belmont Park

1ST RACE—4 1-2 FURLONGS. Purse $3,500. 12:15 P. M.

(Widener Straight Course.)

2-year-olds. Maidens. Fillies. Claiming.

PP.	Horse.	Prob.Jockey	Wt.		Comment.	Prob.Odds.	
27	STILL GAY	D. Gorman	115	10	WEEDY	No boy	116
13	SWEET PRYME	No boy	116	11	SWORDET	B. James	119
17	NO PROFIT	N. Combest	113	14	CHEVRON ACE	No boy	113
18	RUTH HANSON	T. Atkinson	113	15	GINOWAY	C. Wahler	113
12	WINOLA	No boy	113	16	LIEBESKIND	No boy	113
1	UNATTACHED	No boy	113	19	OWN SELF	N. Wall	113
2	GREAT NECK	B. Green	113	20	THINGAMY	R. Adair	113
3	GUILFORD	C. Errico	113	21	CHIA MIA	W. J. Passmore	113
4	ROUND BABY	J. Nichols	113	22	*LISTEN	S. Cole	108
5	FLUSHING DUSK	No boy	113	23	TROIA	No boy	113
6	FAY FIRST	W. Mehrtens	119	24	NORAS BONNET	No boy	119
7	MIGHTY ATOM	No boy	113	25	*GYPSY FIDDLE	J. Colaneri	114
8	SCOTCH ROCKS	No boy	113	26	PAMARIS	No boy	113
9	EDELEN	No boy	119	28	VIGERISH	H. Woodhouse	113

COUPLED--Chevron Ace and Chia Mia; No Profit and Ruth Hanson.

STILL GAY is given nod over big band of two-year-old maidens entered for curtain raiser. The Occupy filly was a close second at Jamaica and a repetition of that performance may be good enough to earn brackets here. SWEET PRYME and NO PROFIT have money chances.

2ND RACE—3-4 MILE. Purse $3,500. 12:45 P. M.

4-year-olds and upward. Claiming.

7	BASIS	C. Errico	113	Short last Jamaica	3-1
2	SANDY ALAN	E. Arcaro	116	Chief threat	3-1
9	*HOLLY RIDGE	J. Colaneri	116	Always chance	6-1
10	MOSSY FACE	T. Atkinson	116	Rounding to form	6-1
3	CAMPAIGNER	C. McCreary	116	May better rating	10-1
1	BILLY BART	No boy	113	Can't be ignored	10-1
14	FULL MEASURE	W. Mehrtens	121	Moves down ladder	10-1
15	YOU AND ME	H. Woodhouse	123	Last surprised	15-1
5	SCOTCH WINE	No boy	111	First this year	10-1
6	HYP HOME	No boy	111	Has been idle	10-1
8	POMOLA	K. Stuart	121	An outsider	20-1
12	TUMBLER	B. James	116	Can't see this one	30-1
11	DRAKENSBERG	No boy	111	Cannot recommend	30-1
4	EUTAW	D. Gorman	116	Poor at Jamaica	30-1
13	KADER	No boy	116	Still a maiden	30-1
16	CONCENTRATE	No boy	116	Nothing recently	20-1
17	RINALDO	O. Scurlock	116	First this year	8-1
18	*WATCH UNION	S. Cole	118	Mate to Rinaldo	8-1
19	ARILOU	G. Hettinger	123	Outrun local bow	20-1
20	CHEERMEUP	No boy	123	May not break in	10-1

COUPLED—Rinaldo and Watch Union.

3RD RACE—ABOUT 1 1-2 MILES. Purse $3,000. 1:15 P. M.

3-year-olds and upward. Special Weights. Hurdles.

9	*JAM	E. Phelps	137	Been going well	3-1
12	*WENHAM	C. Cushman	143	Looms main rival	4-1
3	EL ARABI	H. Harris	148	Third last two	4-1
7	PAINTED SHIP	M. Ferral	137	Mate to Wenham	4-1
4	DON JOSE II.	T. Ford	148	Disappointed last	4-1
6	*DAUNTON	T. Mongiello	130	A possibility	10-1
2	HYVANIA	J. Smiley	142	Nothing other day	10-1
1	TELLANRUN	T. Field	148	No late line	10-1
8	HALLEY	D. Marzani	142	Has been idle	20-1
5	SHORT CIRCUIT	B. Ansteatt	142	An outsider	20-1
11	‡FLAG HO	G. Foot	141	Showed little	20-1
10	‡CORVALLES SONG	No boy	130	Cannot recommend	30-1

COUPLED—Painted Ship and Wenham.

4TH RACE—3-4 MILE. Purse $3,500. 1:45 P. M.

4-year-olds and upward. Claiming.

5	ADAMANT	T. Atkinson	114	Appears best	3-1
3	FIRST GLANCE	E. Guerin	114	Should be close	4-1
1	DARNAWAY	W. Mehrtens	114	May need the race	4-1
2	DALPARK	No boy	118	Last good at Jamaica	8-1
8	*DETECTIVE	S. Cole	113	A possibility	8-1
6	*PROPS	J. Colaneri	109	Last effort helped	10-1
7	SKY POWER	B. James	114	In tough spot	15-1
10	MERE BONES	No boy	118	Fair at Maryland	15-1
4	GOOD SPORT	K. Stuart	109	Needs racing	15-1
9	ALL ACES	D. Gorman	114	Idle since August	20-1

5TH RACE—3-4 MILE. Purse $4,000. 2:15 P. M.

3-year-olds. Fillies. Allowances.

13	BELLE AMIE	E. Arcaro	115	Chance to repeat	3-1
3	ERASER	R. Bernhardt	115	Local bow good	5-2
6	SISTER LOUISE	C. McCreary	115	Be in picture	4-1
5	BALSAM	R. Bernhardt	110	A possibility	10-1
10	SCORELESS	R. Adair	115	From good barn	10-1
4	*DEMAND NOTE	J. Colaneri	110	First this year	15-1
7	CARSANDSPADES	W. Boland	110	Has been idle	10-1
15	QUEEN OF SILKS	No boy	115	No late form	15-1
2	DASHING BY	O. Scurlock	110	Nothing last year	20-1
12	PRINCESS BLY	W. J. Passmore	115	An outsider	20-1
1	BEAUTY TREAT	No boy	115	Away long time	15-1
14	SPY RING	C. Wahler	115	Outrun at Jamaica	15-1
11	FREE LINE	N. Wall	115	Can't see this one	30-1
9	INTELLIGENCE	No boy	110	Outrun both tries	20-1
8	‡PLUCKY	R. Tajada	103	Cannot recommend	30-1

COUPLED—Beauty Treat and Queen of Silks; Dashing By and Princess Bly.

6TH RACE—5-8 MILE. $10,000 added. 2:45 P. M.

(Widener Straight Course.)

Seventy-Fifth Running THE JUVENILE.

2-year-olds. Allowances.

3	JET MASTER	E. Arcaro	122	Florida champion	6-5
6	PRIMATE	T. Atkinson	122	Good at Jamaica	3-1
7	PRIZE RING	No boy	122	Consistent colt	6-1
1	JET JEWEL	No boy	113	Promising youngster	6-1
5	THYMUS	O. Scurlock	113	Local bow fair	10-1
4	COUNT FLAME	C. McCreary	117	Jamaica form fair	10-1
2	MIXTURE	E. Guerin	117	The outsider	15-1

7TH RACE—1 MILE. $5,000 added. 3:15 P. M.

3-year-olds and upward. Fillies and mares. Classified handicap.

7	SEPTEMBER	No boy	118	Should take another	3-1
1	ABBIE CO	No boy	112	Figures close up	4-1
9	AEGINA	J. Colaneri	114	Has money chance	4-1
3	MARTA	C. McCreary	114	A possibility	8-1
2	OUR PATRICE	B. Green	112	In fair form	8-1
4	EARLY HEATH	D. Gorman	114	In clever hands	8-1
6	LOTUS BLOSSOM	W. Mehrtens	107	Fair at Jamaica	8-1
10	BUSANDA	No boy	119	Must be considered	8-1
8	TOTO	T. Atkinson	105	Last race helped	8-1
5	SUGAR COATED	S. Cole	106	An also-ran	20-1

COUPLED—Early Heath and Lotus Blossom.

8TH RACE—1 1-8 MILES. Purse $3,500. 3:45 P. M.

3-year-olds. Claiming.

1	VALOR II.	No boy	120	Has good chance	3-1
8	STRIKE OUT	C. McCreary	117	Chief rival	5-1
10	WILD TIP	R. Permane	115	Call over rest	6-1
2	*GOLUPTIOUS	J. Colaneri	112	Fair at times	6-1
9	‡SKY BLUE	F. Gagliano	113	A possibility	8-1
5	*CHITLIN SWITCH	S. Cole	112	In clever hands	8-1
4	CHALLCOTE	No boy	117	Disappointed last	8-1
6	‡MIGHTY SON	S. Cole	110	Up against it	20-1
7	*BALBEC	J. Colaneri	115	Won at Gulfstream	10-1
3	BLACKTYPE	No boy	120	An outsider	20-1

Pimlico

1ST RACE—4 1-2 FURLONGS. Purse $2,500. 1:15 P. M.

2-year-olds. Maidens. Bred and foaled in Maryland.

Fixed weights.

PP	Horse.	Prob.Jockey	Wt.		Comment.	Prob.Odds.	
6	REHEARSER	No boy	116	8	DORA'S FRIEND	No boy	113
15	BOGIE MAN	No boy	116	9	TATTOO'D LADY	R. Wil'ms	113
2	HALF GIGGER	E. Wood	116	10	DISTINCTIVE	No boy	116
1	KNOWS PEACE	No boy	113	11	HIGH BOND	H. Mora	116
3	JEANNIE C.	No boy	113	12	GALLA SPREE	J. D'Aug'no	113
4	BILLY BRECHT	R. Bauer	116	13	CHRISTIE HELEN	N. Shuk	113
5	ARCHITECT	S. Walters	116	14	SASSY HEELS	No boy	113
7	‡SUSAN CLAIRE	W. Lane	106	16	GRADUATE	No boy	113

2ND RACE—5 1-2 FURLONGS. Purse $2,000. 1:45 P. M.

4-year-olds and upward. Claiming.

2	BROAD CROSS	E. Sanders	118	Has speed to score	3-1
8	*BAY ORDERS	No boy	116	Likes to go winging	4-1
3	AFLAME	No boy	116	Coming into top form	5-1
4	BROWN FOX	R. Bauer	118	Has early foot	5-1
7	MAKE HAY	N. Shuk	116	The one to catch	8-1
12	IKE JUNIOR	No boy	118	Could go well	5-1
16	TACARO	D. Mitchell	111	Chance for all	8-1
13	CHAFFEE-DEE	No boy	118	Bit faint-hearted	15-1
1	‡PETTY LARCENY	No boy	104	Spot a bit rough	30-1
5	FASHION HIT	No boy	111	Outsider in most	30-1
6	PRINCE RANSOM	J. Robertson	116	Dropping down a bit	20-1
9	HONEY ETHEL	J. C. Lauer	113	Must do more running	20-1
10	‡WAR SWORD	No boy	111	Some other day	20-1
11	*DUFF	D. Mitchell	108	Pass this one	30-1
14	CHANTER	No boy	116	Raced with better	20-1
15	LITTLE VILLE	No boy	111	Only try dull	20-1

3RD RACE—3-4 MILE (chute). Purse $2,000. 2:15 P. M.

4-year-olds and upward. Claiming.

8	DETECTION	No boy	118	Top effort expected	5-2
2	CARMAGNOLE	M. N. Gonzalez	111	Main threat	3-1
11	*CAVALIER TRIM	D. Mitchell	108	Good for part	8-1
9	‡WEE HAL	R. Heim	111	Cuts in at times	8-1
6	‡AETHELRED	W. Lane	111	Steady as they come	8-1
3	*PHOEBE S.	W. Lane	106	May come out fit	8-1
1	LITTLE SHREW	R. Bauer	113	Some other day	20-1
4	SHOW BUSINESS	H. Mora	116	Trailer in most	30-1
5	‡LIDO WAY	W. Lane	111	Not off last try	15-1
7	ELEANOR S.	No boy	111	Spot a bit rough	20-1
10	‡CAVENDISH	No boy	111	Would be an upset	15-1
12	*INCOMPARABLE	G. Champagne	108	Dull as they come	20-1
13	*RACE TANDEM	No boy	111	Must wake up first	20-1
14	*SKIPPER W.	No boy	111	Outsider in here	20-1
15	*QUEENSBERRY	No boy	111	Tab for later on	15-1
16	BLESSETTE	No boy	111	Slow at present	20-1

4TH RACE—5 1-2 FURLONGS. Purse $2,500. 2:45 P. M.

3-year-olds. Maidens. Fillies. Fixed weights.

5	FENMOUSE	R. Bauer	118	Gets the nod	5-2
10	ELLEN DEAS	J. Servis	118	Fits in here	3-1
3	*GRAYCE'S GRAY	T. Fortune	113	Last an improvement	6-1
16	‡POKER CLUB	W. Lane	111	Not to be ignored	6-1
1	MISS C. O. D.	No boy	118	Has chance	8-1
15	HY DAISY	No boy	118	Has some early foot	15-1
9	HERE'S RUSTY	No boy	118	Some chance today	15-1
2	PALANQUIN	J. Regalbuto	118	Pass this one	20-1
4	HEADFIRST	R. Williams	118	Let's wait and see	20-1
6	CRY BABY	No boy	118	Would be an upset	20-1
7	HOT ASH	No boy	118	First starter	15-1
8	PERIWINK	No boy	118	Dull sort	20-1
11	MARGARET A.	H. Claggett	118	Trailer in most	20-1
12	UNIFY	No boy	118	Some other day	20-1
13	GRADUATION PAL	No boy	118	Slow racer	20-1
14	BONNIE BONES	No boy	118	Dangerous off last	20-1

5TH RACE—3-4 MILE (chute). Purse $3,000. 3:15 P. M.

4-year-olds and upward. Claiming.

3	JUNGLE FEAST	M. Basile	116	Should go all the way	3-1
2	*ANDY HANDY	D. Gordon	111	Top effort due	4-1
4	PRINCE COLE	R. Sisto	120	Chance to cut in	4-1
7	CECIL M.	E. Sanders	117	Out to repeat last win	4-1
6	*SWORDS TOWN	G. Champagne	108	Knocking at the door	6-1
1	ONCE ONLY	No boy	111	Hit stride in last	6-1
5	FIGHTING GAL	E. Sanders	111	Last try dull	10-1

6TH RACE—1 1-16 MILES. Purse $3,500. 3:45 P. M.

4-year-olds and upward. Claiming.

3	FREE PRESS	N. Pariso	114	Ready for top effort	4-1
8	SERVICE PILOT	J. Robertson	116	Must beat this one	3-1
2	GUMPTIOUS	No boy	112	Best of others	4-1
9	INFIRST	R. Sisto	114	May go winging	4-1
1	TRUE DREAM	No boy	109	May do some running	8-1
5	KING CHATTER	N. Shuk	112	Not to be ignored	8-1
4	BEHOLD	No boy	112	Fits with these	10-1
6	KOULI KHAN	No boy	110	Some other day	10-1
7	*BUTLER	No boy	114	Forget last trip	10-1

COUPLED—True Dream and King Chatter.

7TH RACE—1 1-8 MILES. Purse $2,500. 4:15 P. M.

4-year-olds and upward. Claiming.

2	*AIRDROME	G. Champagne	119	In winning form	3-1
7	ISOCRATES	J. Robertson	117	Knocking at the door	4-1
6	*TRANSHOT	No boy	117	Speedy challenger	4-1
1	*LILLIAN CLARKE	D. Mitchell	107	Threat off best	6-1
3	*FLAMING LADY	No boy	107	Coming into top stride	6-1
4	KING POMP	N. Shuk	119	Never out of things	8-1
5	HAPPY PAPPY	L. Knapp	122	Upset dope last try	8-1
8	DARK NED	W. Downs	117	May forget to stop	15-1

8TH RACE—1 1-16 MILES. Purse $2,000. 4:45 P. M.

3-year-olds. Claiming.

8	MIRIAM'S BOY	R. Bauer	111	Choice for all	3-1
12	BAY CREEK	E. Wood	114	Coming close to win	4-1
3	THRIFTY-PAT	N. Shuk	112	Chance today	6-1
10	COGORT	No boy	106	Fit right now	6-1
13	*MOON BOY	D. Mitchell	106	Chance for part	6-1
9	*TIP THE LADY	No boy	104	In light here	8-1
11	JAMBON BONES	No boy	104	Good effort due	15-1
15	HAZARD OAKS	J. DelVecchio	106	Dropping down here	10-1
14	BALD HILL BOY	R. Bauer	114	In-and-outer	10-1
1	SUMMER FOLLY	J. Lynch	109	Way back in most	15-1
2	BUSY BONES	H. Mora	106	Spot a bit rough	20-1
4	BEADING	W. Downs	106	More life needed	20-1
5	FIRST BOY	H. Mora	111	Let's see if ready	20-1
6	ELSIE MAR	H. McKinney	106	First starter	20-1
7	INN KEEPER	No boy	111	More racing needed	20-1
16	*OEILLET	W. Lane	109	Tab for later on	20-1

For Other Graded Handicaps by Sweep See Page 33

Swain Back to Washington

WASHINGTON PARK, Homewood, Ill., May 19.—Jockey Charles Swain is expected to return to the local course after fulfilling his engagements astride Clarence Hartwick's Sickles Image in the Armed Forces Purse at Churchill Downs. Swain has given first call on his services for the Lincoln Fields-at-Washington Park session to the Reverie Knoll Farm.

Stout Shows Way in Jockey Race at Garden State Park

GARDEN STATE PARK, Camden, N. J., May 10.—Jimmy Stout ventured down to Maryland to ride Timely Reward in the Preakness today but his riding lead among the jockeys at Garden State Park appeared secure.

The veteran Stout has brought 20 winners home during the first 17 days of the meeting, placing him five victories ahead of Fernando Fernandez. Both Stout and Fernandez were shut out yesterday.

Meanwhile, Ronnie Nash grabbed third place by scoring a double, on Trojan War in the fourth and Wonderment in the fifth. That gave Nash 10 winning rides. Hot on his heels are Sammy Boulmetis and Angelo Vasil, with nine each, and apprentice Russell Gaudreau, with eight.

Weitz Back at Beulah

BEULAH PARK, Grove City, Ohio, May 19.—Harney Weitz, secretary-treasurer of the Horsemen's Benevolent and Protective Association of the Ohio division, returned from a business trip to Cleveland. An election of officers for this area will be held late this afternoon at the Beulah Park course.

DAILY RACING FORM EXPERTS' SELECTIONS

Figures in Consensus Show Comparative Ratings, Allowing 5 Points for 1st (Day's Best 7 Points), 2 for 2d, 1 for 3d. Day's Best in Black Type.

Trackman, J. S. Grant — **LINCOLN FIELDS (at Washington Park)** — **Selections Made for Fast Track**

RACE	TRACKMAN	HANDICAP	ANALYST	PHAR LAP	SWEEP	CONSENSUS	
1	Good Hostess	Grey Scout	**GRAND ISLE**	Grand Isle	Good Hostess	Good Hostess	15
	Jess D.	Good Hostess	Grey Scout	Good Hostess	My Wash	Grand Isle	13
	My Wash	Grand Isle	Good Hostess	My Wash	Jess D.	Grey Scout	7
2	Henny Penny	**HENNY PENNY**	Henny Penny	Kandycal	Eternal Flirt	Henny Penny	20
	Kandycal	Eternal Flirt	Kandycal	Henny Penny	Kandycal	Kandycal	12
	Kapinisca	Kandycal	Eternal Flirt	Eternal Flirt	Henny Penny	Eternal Flirt	9
3	Marie Eileen	Marie Eileen	Marie Eileen	**MARIE EILEEN**	**MARIE EILEEN**	**MARIE EILEEN**	29
	Pocket All	Pocket All	Lou's Capers	Sunshine Rose	Sunshine Rose	Sunshine Rose	6
	Sunshine Rose	Sunshine Rose	Our Folly	Lou's Capers	Pocket All	Pocket All	5
4	Hush Money	Gessy B.	Smart Eve	Smart Eve	Smart Eve	Smart Eve	18
	Sky Music	Smart Eve	Gessy B.	Gessy B.	Like A Breeze	Gessy B.	9
	Smart Eve	Like A Breeze	Hush Money	Queen Karling	Sky Music	Hush Money	6
5	**TIMUS**	Timus	Swanee's Penny	Timus	Timus	Timus	22
	Offend	Offend	Offend	Double Barrel	Offend	Offend	9
	Double Barrel	Flying Circle	Double Barrel	Offend	Double Barrel	Swanee's Penny	5
6	Magnus	Magnus	First Security	Festival II.	Festival II.	Festival II.	16
	Festival II.	Festival II.	Festival II.	Tax Lien	Tax Lien	Magnus	11
	Riot	Riot	Magnus	Riot	Sugar Pete	First Security	5
7	Bridge	Bill Green	Woodstone	Bridge	El Pair Me	Bridge	15
	El Pair Me	El Pair Me	Bridge	El Pair Me	Bridge	El Pair Me	12
	Bill Green	Bridge	El Pair Me	Woodstone	Bill Green	Bill Green	7
8	Rare Bid	Obstinate Si	Obstinate Si	Rare Bid	Rare Bid	Rare Bid	19
	Tiger Tom	Rare Bid	Rare Bid	Sabson	Tiger Tom	Obstinate Si	13
	Obstinate Si	Sabson	Atom Burg	Obstinate Si	Obstinate Si	Tiger Tom	4

Trackman, J. R. Batty — **BELMONT PARK** — **Selections Made for Fast Track**

RACE	TRACKMAN	HANDICAP	ANALYST	PHAR LAP	SWEEP	CONSENSUS	
1	Still Gay	Troia	Gypsy Fiddle	Unattached	Still Gay	Still Gay	14
	Noras Bonnet	Unattached	Still Gay	No Profit	Sweet Pryme	Unattached	7
	Fay First	Still Gay	Winola	Still Gay	No Profit	Troia	5
2	**SANDY ALAN**	Basis	Cheermeup	Campaigner	Basis	Basis	12
	Holly Ridge	Holly Ridge	Full Measure	Scotch Wine	Sandy Alan	Sandy Alan	10
	Basis	Full Measure	Sandy Alan	Basis	Holly Ridge	Campaigner	5
3	El Arabi	El Arabi	Wenham	El Arabi	Jam	El Arabi	18
	Hyvania	Jam	El Arabi	Painted Ship	Wenham	Jam	9
	Daunton	Wenham	Jam	Jam	El Arabi	Wenham	8
4	Adamant	First Glance	Darnaway	Adamant	**ADAMANT**	Adamant	19
	Darnaway	Darnaway	First Glance	Detective	First Glance	Darnaway	10
	First Glance	Adamant	Adamant	Dalpark	Darnaway	First Glance	10
5	Eraser	**ERASER**	Sister Louise	Sister Louise	Belle Amie	Eraser	16
	Sister Louise	Belle Amie	Balsam	Belle Amie	Eraser	Sister Louise	13
	Belle Amie	Scoreless	Eraser	Eraser	Sister Louise	Belle Amie	10
6	Jet Master	Jet Master	Jet Jewel	**JET MASTER**	Jet Master	**JET MASTER**	24
	Primate	Primate	Jet Master	Primate	Primate	Primate	9
	Thymus	Prize Ring	Primate	Prize Ring	Prize Ring	Jet Jewel	5
7	September	Aegina	September	Busanda	September	September	17
	Early Heath	Toto	Marta	Aegina	Abbie Co	Aegina	8
	Totto	September	Busanda	September	Aegina	Busanda	6
8	Valor II.	Wild Tip	**VALOR II.**	Valor II.	Valor II.	Valor II.	24
	Goluptious	Valor II.	Balbec	Strike Out	Strike Out	Wild Tip	6
	Challcote	Goluptious	Chitlin Switch	Sky Blue	Wild Tip	Strike Out	4

Trackman, E. P. Heagerty — **PIMLICO** — **Selections Made for Fast Track**

RACE	TRACKMAN	HANDICAP	ANALYST	PHAR LAP	SWEEP	CONSENSUS	
1	Jeannie C.	Rehearser	Rehearser	Jeannie C.	Rehearser	Rehearser	18
	Half Gigger	Half Gigger	Bogie Man	Rehearser	Bogie Man	Jeannie C.	10
	Rehearser	Bogie Man	Half Gigger	Half Gigger	Half Gigger	Half Gigger	7
2	**BROAD CROSS**	Broad Cross	Brown Fox	Bay Orders	Broad Cross	**BROAD CROSS**	21
	Ike Junior	Bay Orders	Broad Cross	Broad Cross	Bay Orders	Bay Orders	9
	Brown Fox	Aflame	Make Hay	Aflame	Aflame	Brown Fox	6
3	Detection	Cavalier Trim	**CARMAGNOLE**	Detection	**DETECTION**	Detection	17
	Carmagnole	Wee Hal	Lido Way	Aethelred	Carmagnole	Carmagnole	13
	Phoebe S.	Carmagnole	Cavalier Trim	Carmagnole	Cavalier Trim	Cavalier Trim	7
4	Ellen Deas	Fenmouse	Fenmouse	Ellen Deas	Fenmouse	Fenmouse	19
	Fenmouse	Grayce's Gray	Ellen Deas	Fenmouse	Ellen Deas	Ellen Deas	14
	Grayce's Gray	Miss C. O. D.	Grayce's Gray	Hy Daisy	Grayce's Gray	Grayce's Gray	5
5	Jungle Feast	Jungle Feast	Andy Handy	Andy Handy	Jungle Feast	Jungle Feast	19
	Cecil M.	Swords Town	Jungle Feast	Jungle Feast	Andy Handy	Andy Handy	13
	Andy Handy	Cecil M.	Cecil M.	Cecil M.	Prince Cole	Cecil M.	5
6	Gumptious	Infirst	Kouli Khan	**FREE PRESS**	Free Press	Free Press	15
	Service Pilot	Free Press	King Chatter	Service Pilot	Service Pilot	Service Pilot	7
	Infirst	Service Pilot	Free Press	King Chatter	Gumptious	Gumptious	6
7	Airdrome	Isocrates	Flaming Lady	Happy Pappy	Airdrome	Airdrome	14
	Isocrates	Airdrome	Airdrome	Flaming Lady	Isocrates	Isocrates	10
	Happy Pappy	Transhot	Isocrates	Transhot	Transhot	Flaming Lady	7
8	Miriam's Boy	**BAY CREEK**	Bay Creek	Miriam's Boy	Miriam's Boy	Bay Creek	17
	Bay Creek	Hazard Oaks	Cogort	Cogort	Bay Creek	Miriam's Boy	16
	Cogort	Miriam's Boy	Thrifty-Pat	Bay Creek	Thrifty-Pat	Cogort	5

Trackman, A. E. Brown — **SUFFOLK DOWNS** — **Selections Made for Fast Track**

RACE	TRACKMAN	HANDICAP	ANALYST	PHAR LAP	SWEEP	CONSENSUS	
1	Feefifofum	Suprograph	Miss Gadfly	Gavilan	Joshua	Joshua	10
	Joshua	Sedulous	Gavilan	Joshua	Sedulous	Gavilan	7
	Big and Better	Joshua	Sedulous	Phil Harris	Sageness	Feefifofum	5
2	Firewood	Bold Challenge	Bold Challenge	Queen's Taste	Exemplar	Bold Challenge	10
	Exemplar	Exemplar	Firewood	Cross End	Queen's Taste	Exemplar	10
	Queen's Taste	Gay Gift	Queen's Taste	Exemplar	Arabess	Queen's Taste	9
3	Brownskin	Galedo	Lady Alexandra	Wright's Wrong	Brownskin	Brownskin	15
	Lady Alexandra	Brownskin	Galedo	Brownskin	Galedo	Galedo	9
	Annie's Choice	Wright's Wrong	Brownskin	Blue Falcon	Wright's Wrong	Lady Alexandra	7
4	Ballast	Irma's Jim	Dinner Party	Dinner Party	Dinner Party	Dinner Party	17
	Irma's Jim	Ballast	Irma's Jim	Irma's Jim	Ballast	Irma's Jim	11
	Dinner Party	Dinner Party	Ballast	Ballast	Old School	Ballast	11
5	Dare Hope	Flying Mile	**TEL-AVIV**	Bobs Ace	Flying Mile	Flying Mile	14
	Flying Mile	Hair Tonic	Flying Mile	Double O.	Dare Hope	Dare Hope	9
	Bill Keefe	Dare Hope	Dare Hope	Mr. Syracuse	Bobs Ace	Tel-Aviv	7
6	Bernie Moose	Newsweekly	Newsweekly	**NEWSWEEKLY**	**NEWSWEEKLY**	**NEWSWEEKLY**	24
	Nor'west	Bernie Moose	Dauntedid	Dauntedid	Dauntedid	Bernie Moose	8
	Luchador	Flaming Bush	Vital Sun	Lefty Jim	Bernie Moose	Dauntedid	6
7	Lex	Jean's Jay	Jean's Jay	Jean's Jay	Jean's Jay	Jean's Jay	20
	Column	Lex	Suffazon	Shotral	Suffazon	Lex	7
	Suffazon	Suffazon	Shotral	Column	Column	Suffazon	6
8	**HARD HELD**	**NEWSPAPER**	Gay Courier	Hard Held	Hard Held	Hard Held	19
	Reigh Jane	Hard Held	Reigh Jane	Glaemel	Reigh Jane	Newspaper	7
	Jal	Jal	Jal	Reigh Jane	Jal	Reigh Jane	7
9	Pincers	Boss H.	Andantino	Pincers	Boss H.	Boss H.	15
	Boss H.	Pincers	Boss H.	Siamese	Pincers	Pincers	15
	Batch's Girl	Andantino	Pincers	Boss H.	Sassy Chick	Andantino	6

Illinois Notes

WASHINGTON PARK, Homewood, Ill., May 19.

Doug Dodson, leading rider at Churchill Downs, checked in from the Derby course and accepted mounts on today's program.

E. E. Major, Jr., arrived from Louisville with the four horses now under his direction. Included in the unit, which is owned by Ray Wilkinson, were Ruby's Jon, Fleet Factor, Bogalusa and Trick Flyer.

E. C. Dobson, trainer of those horses owned by William Peavey, came in from Churchill Downs and registered Anyoldtime, Sir Bee Bum and Down the Lane.

John M. Goode checked in from Louisville with Brownell Combs' Bernwood, Edward Potter, Jr.'s Longleat and 14 other thoroughbreds, including several two-year-olds. Both Bernwood and Longleat have been nominated for the Peabody Memorial Handicap and other leading sophomore events.

The Sam E. Wilson, Jr., stable was further augmented with the arrival of Bombuster and Sweet Relish from Lexington, Ky. In addition to Bombuster, trainer William Booth also has six other juveniles eligible for the $10,000 added Joliet Stakes.

Trainer Joe Bollero announced that he had transferred Mrs. Lois Bollero's Tiger Watch to his Hickory Acres Farm. Tiger Watch will be rested for several months following an ambitious Florida campaign.

Sahara Prince, Dee Ed, and Sturdy Miss have been added to starter Reuben White's schooling list and the future entry of the trio will be denied until further notice.

In a private transaction C. C. Caudle, acting for H. E. Nevins, sold the veteran performer Potentate II. to A. J. Halliwell. The Halliwell acquisition will leave here immediately and he will be campaigned on the major Canadian circuit. Caudle also stated that he had made arrangements to send Dr. Rush to the J. E. Poellien Farm, situated at Roselle, Ill.

George B. Holman, owner of several horses stabled here under the supervision of Rex Aubrey, arrived from his home at Mt. Vernon, Ill. Holman will remain to witness Saturday's renewal of the Crete Handicap.

J. E. Bilbrey reported that he sent J. W. Snider's Bimebella to the J. D. Mikel farm at Carlock, Ill., where the mare will be bred to Hypocrite.

Picou on Week Vacation

BELMONT PARK, Elmont, L. I., N. Y., May 19.—Jimmy Picou, who is under contract to C. V. Whitney, is taking a week's vacation beginning today. The boy has been riding continually for almost a year and feels that a rest will do him good.

Leading Jockeys

Belmont Park

May 14 to May 18, inclusive.

Jockey.	Mts.	1st.	2d.	3d.
Atkinson, T.	30	6	3	2
*Cole, S.	16	4	3	1
Arcaro, E.	26	3	6	3
Guerin, E.	22	3	2	4
Bernhardt, R.	7	2	2	0
*Colaneri, J.	21	2	4	2
Errico, C.	7	2	1	0
Mehrtens, W.	15	2	3	1
Permane, R.	9	2	0	2
Woodhouse, H.	9	2	0	1

Churchill Downs

April 28 to May 18, inclusive.

Jockey.	Mts.	1st.	2d.	3d.
Dodson, D.	85	17	9	11
Church, K.	106	15	17	19
Barrow, T.	89	12	5	12
Adams, J.	51	11	10	3
Cook, W. M.	61	9	8	7
Higley, J.	66	9	4	4
*Turner, J. E.	57	9	5	5
Knapp, E. J.	49	8	6	10
Madden, D.	71	8	12	4

Garden State Park

April 26 to May 18, inclusive.

Jockey.	Mts.	1st.	2d.	3d.
Stout, J.	85	20	18	6
Fernandez, F.	80	15	14	9
Nash, R.	48	10	2	1
Vasil, A.	65	9	8	5
Boulmetis, S.	84	9	14	15
*Gaudreau, R.	64	8	9	2
Rogers, C.	79	6	12	14
*Gardner, D.	40	5	3	6
Hanford, I.	57	5	4	3

Lincoln Fields at Washington

May 15 to May 18, inclusive.

Jockey.	Mts.	1st.	2d.	3d.
Keene, H.	27	5	4	5
Porch, G.	17	4	5	1
Skoronski, A.	22	4	1	3
Adams, J.	21	3	1	3
Gomez, A.	18	3	3	2
Jessop, J. D.	14	3	1	1
Bailey, P. J.	17	2	0	2
Baird, R. L.	10	1	0	0
Domenico, P.	11	1	1	0
Eads, W.	4	1	0	0
*Grandsart, L.	9	1	1	1
Matson, J.	2	1	0	0
Pafundi, L.	3	1	0	1
*Smith, C. C.	20	1	1	2
*Widman, A.	11	1	1	2
Williams, T.	14	1	1	2

Pimlico

May 5 to May 18, inclusive.

Jockey.	Mts.	1st.	2d.	3d.
Shuk, N.	70	13	12	8
Mitchell, B.	59	9	5	7
Bauer, R.	56	8	7	5
Boulmetis, S.	17	7	2	5
Sorrentino, M.	31	6	3	1
Sisto, R.	40	6	4	3
Givens, C.	25	5	1	2
Basile, M.	27	5	4	2
Mora, H.	29	4	6	0

Suffolk Downs

April 23 to May 18, inclusive.

Jockey.	Mts.	1st.	2d.	3d.
*Borgemenke, R.	142	37	30	19
*Burr, C.	71	14	13	11
DeWitt, J.	56	11	3	5
Catalano, A.	96	10	11	16
Fisk, B.	45	10	4	3
*Richards, L.	66	10	10	6
DeStasio, R.	67	8	11	9
*Davern, J.	33	8	4	6
Spinale, J.	86	8	6	7

*Apprentice.

First Million-Dollar Day

WASHINGTON PARK, Homewood, Ill., May 19.—The Lincoln Fields-at-Washington Park meeting experienced the first million dollar handle of the early Chicago season today when a crowd of 17,706 wagered a total of $1,105,646. Thus far during the first five days of the current season both attendance and wagering have shown a 9 per cent increase. The initial Saturday of the 1950 Lincoln meet attracted 17,297 who wagered $971,094.

AMERICA'S FINEST RACING MAGAZINE

Don't miss the June issue of Turf & Sport Digest. It's loaded with important turf talk, valuable up-to-the-minute working data for *all* tracks, informative articles, exciting racing fiction plus full pages of horse photos. A racing education you can't afford to miss.

Ask for and insist upon

TURF & SPORT DIGEST

Get the big June Issue at your newsstand today. Only 35c.

ENTRIES AND PAST PERFORMANCES

LINCOLN FIELDS
At WASHINGTON PARK
Homewood, Illinois

WEATHER CLEAR; TRACK FAST

Percentage of winning favorites corresponding meeting 1950, .32; current percentage, .22. Percentage of favorites in the money, .59. Automatic starting gate. Camera finish. Daily Double, first and second races. Entries run as one; no field horses.

EXPLANATION OF DAILY RACING FORM PAST PERFORMANCES

Date of Last Race	Number of Race and Track Raced On	Distance	Time of Winner	Condition of Track	Closing Odds	*Denotes Favorite Weight Carried ▲Apprentice Allowance	Position In Race and Lengths Behind Winning Horse: First Call	Pre-stretch	In Stretch	At Finish	Jockey and Post Position	c-Denotes Claim Type of Race or Claiming Price	Speed Rating	ORDER OF FINISH WITH WEIGHT			Starters in Race
Jun10-45	4C.D	1 1-4	2:07⅖	ft	8-5e	▲126*	43	3½	2½	1¾	ArcaroE12	c2500	85	Pot o' Luck126	D'byD'ppe126	AirS'lor	16

ORDER OF FINISH WITH WEIGHT: If finish shows horse won, second, third and fourth horses are given. If second, first, third and fourth horses are shown. If third, first, second and fourth horses are shown. If unplaced, first, second and third horses are shown.

Note: Except in races of the shorter distances where the first call is pre-stretch or stretch and for which the start call is used, the first point of call after the start (at the quarter mile mark in most races) is given in races run on or after January 1, 1948 Past performances for races run prior to that date give each horse's position at start instead of first point of call.

Positions of first point of call and pre-stretch call vary according to distance of race. Speed ratings are not given in steeplechase, hurdle or races run on the turf course, nor at tracks of less than one mile.

Indexed Entries and Past Performances Listed According to Post Position

✻ Fair Mud Runner. × Good Mud Runner. ⊗ Superior Mud Runner.

1st L.F

7-8 MILE (out of chute). (Ky. Colonel, Aug. 10, 1949—1:21⅖—3—116.) Purse $2,100. 4-year-olds and upward. Claiming. 4-year-olds, 119 lbs.; older, 121 lbs. Non-winners of three races since April 1 allowed 3 lbs.; of two races, 6 lbs.; one race, 9 lbs. Claiming price, $2,500.

Best time made at distance of race.

Chart Book Index No.	Horse.	Date. Track Rec.	Wt.	Today's Wt.	Chart Book Index No	Horse.	Date. Track Rec.	Wt.	Today's Wt.
285993	*Jess D.			113	280784	*Emory A.			108
(28672)	Good Hostess	Jun50 Was 1:24⅖	111	113	(28157)	Vinita Toney	May50 CD 1:26	119	115
287624	Grand Isle			118	28760	Kendor	Mar50 GP 1:23⅘	113	112
28600	Navy Pilot	Jun50 AP 1:28	113	110	28845	Grey Scout	Aug50 Was 1:24	105	107
28760	Plucky Prince			112	286723	Patmiboy	Aug50 Was 1:24⅕	121	112
28671	Wisktiger			112	279873	Atomic Energy	Jly50 AP 1:25⅖	115	115
28205	Frank Bandel	Jun50 Aqu 1:26⅕	118	112	28096	Mail From Home			112
(28463)	Flagler	Aug50 Was 1:27	111	113	18986	*Gabby Long			107
285463	My Wash			115					

Jess D. 113

B. g, 6, by Mack Gray—Black Siss, by Cattail.
Breeder, Ralph Drennan 1951.. 9 3 1 2 $3,830
Owner, E. Rea. Trainer, E. Rea **$2,500** 1950. 23 2 6 5 $5,435

May15-511Was	3-4	1:12⅖ft	3¼	▲113*	1h	32½	22	33	SmithCC1	2500	75	R'fleH'use115	Climber109	P'tomHeels	12
May 9-511Spt	7-8	1:27⅘ft	6¼	112*	23	22	1½	13	SmithCC3	2500		Lutza111	Fashioned108	AirComm'der	9
May 1-514Spt	7-8	1:30⅖ft	9¾	115*	62¾	64	74¾	76	SmithCC7	3000		PreferTr't106	Kapin'ca111	RaffleH'se	10
Apr24-513Spt	7-8	1:29⅕ft	3¾	111*	1½	11	11½	12	SmithCC6	2500		M'ryTudor113½	MyWash117	Gr'ndIsle	8
Mar30-514O.P	3-4	1:12⅘ft	9-5	▲112	66	66½	54½	32¾	AdamsJ3	Alw	80	Grac'sHeart111	IvyBoy108	Ch'nceBras	11
Mar22-512O.P	3-4	1:12⅗ft	2¼	▲118	45	44½	2½	13	M'if'ldH2	SplW	84	WildPeter116	K'lyMiss113	Normrich	11
Mar16-512O.P	3-4	1:12⅕ft	6½	118	2h	11	2h	21	M'nif'dH10	2500	85	Caval'rTrim107½	LadyMidas111	Toleca	12
Mar 9-514O.P	3-4	1:14⅖gd	8	112	86	75½	64	42¾	Manif'dH8	2000	72	Normrich115	M'sOmission111	Marlt'n	12
Feb26-513O.P	3-4	1:13⅗ft	14	107*	48½	510	58½	67½	CollinsC4	2500	71	Loutey 113	CivicDuty 110	SeaPh'ntom	12
Oct28-503Spt	7-8	1:27⅘ft	3¾	113	97¼	55	47	37	KeeneH4	3000		Kapinisca 108	Tedson 110	EternalZa	10

April 23 Spt 3-8 ft :36⅕h Apr 18 Spt 1-2 ft :53b

Good Hostess × 113

Ch. m, 6, by Good Goods—Air Hostess, by Ariel.
Breeder Thos Piatt 1951.. 6 2 1 0 $2,830
Owner, B. Fogelson. Trainer, D. Kerrone. **$2,500** 1950..39 5 6 6 $8,000

May16-512Was	7-8	1:25⅘ft	5	110	74½	2h	12½	12	Sko'skiA10	2000	75	G'ie'sMate110	Patmiboy112	T'nicolor	12
May11-513Spt	7-8	1:33⅖m	3-2	▲115	54½	33½	21	1¾	Sko'skiA1	2000		P'cefulGenie115	MightyTexan120	Ork	10
May 4-511Spt	7-8	1:29⅖ft	2½	▲115	2h	21	2½	2nk	Sko'skiA1	2000		GessyB.110	RaffleHouse120	FrankieD.	10
Jan18-517F.G	1 1/16	1:49⅖ft	3½	109	54	2½	44½	512	WestJ2	2250	59	Zinnia II. 111	How Vain 111	Judex	7
Jan12-517F.G	3-4	1:15 gd	8	108	107½	75	95½	611	WestJ6	2500	61	Renick111	Ned'sChoice111	OurFr'dom	12
Jan 3-514F.G	3-4	1:15⅘sy	11f	112	88	67	811	86¾	CookLC10	2500	61	BarbFoot112	Rhodelin112	ArabyQueen	12
Dec26-505F.G	3-4	1:14⅕ft	3¼	▲113	99¾	78	108½	74¾	Sho'k'rW5	3000	71	LadyCarrie111	Rhodelin113	ArabyQ'n	12
Dec16-503F.G	3-4	1:13⅖ft	19	107	72¾	64¾	41½	52¼	WestJ1	3000	78	AuroraDeb 108	Barbazure 112	HiAnte	8
Dec 9-502F.G	3-4	1:14 gd	6¼f	110	57	54½	911	119½	Bail'yPJ10	3000	67	Sil'tMax115	GayHenr'a110	Mrs.Val'ti	12
Oct26-505Spt	7-8	1:27⅗ft	8¼	111	74¾	64¾	63½	65½	BaileyPJ1	3500		SonCh'lie113	WarR'l'r114½	M'ryWaltz	7
Oct19-507Spt	7-8	1:28 ft	7¼	110	67	54	74¼	55¾	Coffm'nE2	4000		IrishWash113	M'ryWaltz112	Hal'sL'da	9

May 3 Spt 3-8 ft :38h April 28 Spt 5-8 sl 1:08b Apr 21 Spt 5-8 ft 1:04⅖h

Grand Isle 118

Ch. h, 6, by Challedon—Double Shamrock, by Double Entendre.
Breeder, Frank D Turner 1951..17 2 3 3 $4,640
Owner, W. H. Bishop. Trainer, W. H. Bishop. **$2,500** 1950..28 3 3 8 $5,940

May17-514Was	1	1:37⅘ft	2¼	▲117	118	77½	55	43¼	KeeneH3	3000	77	RoyalCh'a114	MuchP'sure114	G'rettC.	12
May15-512Was	3-4	1:12 ft	4¼	▲121	116¼	65	35	33½	KeeneH4	3500	76	RareBid110	Evidence115	MerryZac	12
May 7-517Spt	7-8	1:28⅖ft	4½	115	87¾	62¼	31	1½	LambD6	3500		Called 105	So Fair 112	Garrett C.	8
May 4-517Spt	7-8	1:29⅕ft	3½	112	77¼	64	44	1½	KeeneH8	3500		JimBoy-H 112	Billcella 112	Jetsam	8
May 1-514Spt	7-8	1:30⅖ft	2¼	▲112	86¾	75	63¾	33	KeeneH8	3000		M'ryTudor113½	MyWash117	FlintH'rt	8
Apr27-517Spt	7-8	1:31 gd	3	112	55	67	48	28	KeeneH3	3500		NonFerro107	ParkPig'n113	JustEight	7
Apr23-513Spt	7-8	1:28⅘ft	4¼	113	2½	63¼	55	43¼	KeeneH2	4000		Kilayr 108	AuroraDeb 110	JuniorWolf	10
Mar 2-515F.G	3-4	1:14⅕ft	2½	▲115	31½	32½	22	2¾	KeeneH4	4000	75	AuroraDeb108	Bl'eBadge119	Sageness	7
Feb28-514F.G	3-4	1:14⅕ft	4-5	▲115	33	44	31	3½	KeeneH5	3500	75	L'yPatricia108	MerryZac106	FreeCr'n	7
Feb21-518F.G	3-4	1:13⅕ft	7	115	87¼	85½	43	2nk	KeeneH8	4000	81	BlueBadge116	Inac'sible119	Sageness	8

May 14 Was 1-2 ft :51b May 12 Spt 5-8 sl 1:08⅖b Apr 21 Spt 5-8 ft 1:08b

Navy Pilot (M) 110

B. g, 4, by Blue Flyer—Two Dot Day, by Mate.
Breeder, L. H. May. 1951.. 1 0 0 0 (——)
Owner, E. D. Ewart, Jr. Trainer, E. D. Ewart, Jr. **$2,500** 1950 . 8 0 0 0 (——)

May15-512Was	3-4	1:12 ft	74	112	61¾	54½	79	89¾	WickelL6	3000	70	RareBid 110	Evidence 115	GrandIsle	12
Sep13-507Haw	1 1/16	1:54⅗hy	17	110	82¾	56½	58	516	Scurl'ckD4	2000	27	Mr.Zippo110	Robber110	M'sW'dlawn	8
Sep 5-504Haw	1 1/16	1:46⅕ft	15	110	1h	63½	65½	610	Scurl'ckD1	3000	75	ElZorro 110	SirGravitator 113	Marina	6
Aug21-507Was	tc1 1/16	1:45⅕ft	69	115	41½	119	1113	1124	Riv'aAD10	3500		BobsAce 111	BeauCadet 110	I'mDon	11
Aug 8-501Was	3-4	1:11⅘ft	80	113	93	73¼	64	67¼	Riv'raAD12	4000	69	HighCarrier 117	Butte 110	Hypocrisy	12
Aug 1-503Was	3-4	1:11⅘ft	38	118	31½	52¾	109¾	1014	Riv'aAD2	5000	62	EdnasCh'ce113	Sedgegood118	FoxyLiz	12
Jly 11-502A.P	1	1:37⅕ft	32	113	54¾	1210	1218	1119	EadsW5	5000	69	AuroraDeb105	SoFair107	TickerTape	12
Jly 8-505A.P	3-4	1:12 ft	32	118	62¼	66½	58½	59¾	EadsW3	Mdn	75	Concordat118	Bee andBee113	Sierra	8
Jun30-503A.P	7-8	1:26 ft	27	113*	44½	66½	612	610	RoserG6	5000	69	TheBlueHen113	HastyBlen113	KneeHi	9
Sep20-493Haw	3-4	1:13⅘ft	11	113*	126¼	127½	118¾	118¾	RoserG5	5000	69	ClearDay118	Beirut111	PreferTroutt	12

May 9 Spt 1-2 ft :50⅗hg May 7 Spt 5-8 ft 1:04⅗h May 4 Spt 1-2 ft :53⅕b

Plucky Prince 112

B. g, 5, by Princequillo—Plucky Polly, by Sir Gallahad III.
Breeder. Morven Stud. 1951.. 6 0 1 0 $250
Owner, H. J. Hough. Trainer, D. Womeldorff. **$2,500** 1950. 13 1 1 1 $1,875

May17-512Was	3-4	1:12⅗ft	104	112	86¾	913	1114	1112	Garn'rW6	2000	65	Vanslam 112	Dasha 110	ChicksDelight	11
Feb20-512F.G	3-4	1:14⅖ft	26	112	64½	89¼	97¼	1012	PoparaA8	1800	63	StarryC'nt115	R'deC'stle115	K'pinisca	12
Feb 9-518F.G	1 1-8	1:56⅘ft	6	112	22	2h	55½	710	PoparaA3	1800	52	Yorkfields115	BroadB'ck115	El Zorro	10
Feb 5-519F.G	1 1/16	1:51 ft	2¼	▲107*	1h	22	54½	43½	StuartK10	1800	59	Tidbits 108	Pourboire 110	Durban	12
Jan27-511F.G	1 1/16	1:50 ft	2¼	▲109*	11½	2½	58	76½	WilsonL12	1800	61	F'estHope114	R'woodLou105	Span'qua	12
Jan19-519F.G	1 1-8	1:56⅖ft	6½	107*	21	11	21½	22	WilsonL11	1800	62	MelsChic 104	CongaBoy 112	SunClock	12
Dec26-507F.G	1 1/16	1:48⅕ft	64	107*	31	44½	79½	714	PeabodyR4	2500	63	DonLux112	HighMayer116	Capt.D'sett	8
Dec20-508F.G	1 1/16	1:50⅕ft	13	107*	31½	22½	75¼	79¼	Peab'dyR7	2500	58	Camp'sF'st107	S'pyPort116	L'g'dL'dy	9
Dec13-507F.G	1 1/16	1:47⅖ft	65	107*	66½	814	815	825	SmithCC10	Alw	56	RayC'tMiss108	Re'hBelle112	L't'gWay	10

May 16 Was 3-8 ft :38⅖b May 13 Was 5-8 ft 1:03⅗h May 5 Kee 5-8 ft 1:04⅗b

Wisktiger 112

Br. g, 8, by Tiger—Wiskover. by Whiskalong.
Breeder, C. H Cleary 1951.. 4 0 0 1 $100
Owner, Exchange Stable. Trainer, G. Noel. **$2,500** 1950. 21 3 1 2 $3,060

May16-511Was	7-8	1:26⅕ft	46	109*	72¼	89¼	912	1119	P'bodyR1	2000	54	H'hMoney100	ReyElC'ejo112	Delh'nah	12
May 3-513Spt	7-8	1:30⅗ft	9¼	109*	41¼	52¾	89	1021	Ev'rsoleJ2	2000		FinalL've109	P'cefulGenie112½	Flagler	10
Mar13-512O.P	3-4	1:16⅕sl	12	107*	88½	56½	55¼	716	TurnerJE6	2250	50	Wh'ngDust112½	B'arL'd113	LittleLil'n	8
Jan26-515F.G	3-4	1:15⅖ft	8¼	109*	89	48½	44½	33	Armst'gS6	2000	67	Cloverland Son 111	Gay 109	Nola	12
Dec27-501F.G	3-4	1:13⅘ft	11	107*	42½	23½	24	511	Armst'gS7	1500	67	MarseRob't112	Conval'nt112	R'k'dM'y	12
Dec 7-501F.G	3-4	1:14⅖ft	3	110*	127¼	1114	1214	1214	StuartK7	1500	61	IvyBoy104	LunchDate106	Susie'sGift	12
Oct 5-501Det	3-4	1:11⅘ft	4	122	73½	56	43½	2½†	BarrowT4	1500	85	Ph'mHeels117	AirTarget122	HemCar	11

†Dead heat.

Sep30-501Det	3-4	1:11⅖ft	8¾	117	63½	33½	2½	12	BarrowT3	1500	88	Do-Do117	SwingOut117	StarryCant	12
Sep26-501Det	3-4	1:11⅗ft	28	114	94½	62¾	51¾	43¼	Bar'wT9	1500	84	St'ryC't117	Ph't'mH'ls110	All orN't'g	12
Sep21-501Det	3-4	1:12⅘ft	21	114	86¼	87	54	53¾	BarrowT5	1500	77	Fight'gJohn110	St'ryC't117	RedH'zon	12

May 15 LF 3-8 ft :39⅖b May 8 Haw 3-8 ft :38⅘b May 2 Haw 3-8 sl :37⅘b

Frank Bandel 112

Gr. g, 4, by Easton—Gino's Mell, by Gino.
Breeder, Mrs. George P. Greenhalgh. 1951 . 8 0 1 3 $500
Owner, F. Rando. Trainer, A. J. Tusa. **$2,500** 1950 25 1 1 3 $2,850

May 9-512Spt	5-8	1:01⅗ft	25	118	716	716	713	68¼	GaitherA1	2000		Court'sMaude113	AirTime111	BeeGirl	10
Apr25-518Spt	7-8	1:32⅖m	35	114	67½	711	818	930	OliveraG8	2500		GarrettC. 114	Technicolor 120	AirArm	9
Feb27-511F.G	3-4	1:14⅕ft	6½	110	55½	37	36	38	JenkinsE9	1800	68	Technicolor 115	AirArm 108	Chilaboy	12
Feb23-513F.G	3-4	1:14⅘ft	1	▲110	41	11½	11½	3½	StuartK11	1800	72	FlyingQ. 107	Azure 113	Purveyor	12
Feb20-511F.G	3-4	1:14⅘ft	6¾	110	2h	2h	1½	2½	StuartK5	1800	72	Chilaboy 112	Nedford 110	Judex	12
Feb 1-511F.G	3-4	1:18 hy	3½	112	1½	12	11½	31½	KeeneH3	1800	55	LynnCh'ce104	D'bleM'se114	Pourboire	12
Jan20-519F.G	1 1/16	1:49 ft	16	113	32½	43½	63½	812	CookLC7	2000	61	B'en'sPal 118	L'g'dL'dy108	R'kw'dLou	8
Jan17-515F.G	1 1-4	2:09⅗ft	6	111	16	21½	46	618	CookLC2	1800	42	Librarian113	JoeVal'nti114	Slievemish	10
Dec28-502F.G	3-4	1:16⅕sy	26	109	66½	58½	43½	53½	JenkinsE3	2000	62	Longhorn 115	Loutey 111	ChanceBea	11
Dec26-502F.G	3-4	1:14⅘ft	22	107*	64¼	41¾	64½	32	MooreP7	2000	71	IvyBoy 109	LynnChance 104	EmoryA.	12

May 18 LF 3-8 ft :38⅖b May 3 Haw 5-8 ft 1:04⅘b April 18 Spt 3-8 ft :39⅗b

Flagler 113

Dk. b. g, 4, by Fenelon—My Flag, by American Flag.
Breeder, A. B. Hancock. 1951 18 4 1 4 $4,190
Owner, Mrs. C. Greene. Trainer, C. Greene. **$2,500** 1950 22 1 3 1 $2,715

May12-518Spt	1 1/16	1:54⅗gd	3½	117	75	43	21½	22½†	Rob'ts'nK4	2000		F'cyFestival115	Sp'qua115	GayC'ando	9

†Placed first through disqualification.

May 7-518Spt	1 1/16	1:50⅕ft	4¾	113‡	75½	711	79	68¼	WidmanA1	2500		Mescara120	MuchPl'sure120	Coquinet	7
May 3-513Spt	7-8	1:30⅗ft	3	120	98¾	73¾	31	3½	Skor'skiA1	2000		FinalL've109	P'cefulGenie112½	Reedon	10
Apr27-511Spt	7-8	1:32⅖gd	3½	120	74¼	76½	75¼	76½	KeeneH7	2000		TheFarmer110	Joe'sStar115	B'tB'tons	10
Apr 7-518Lrl	1 1-8	1:54 ft	20	116	86¾	1213	1218	1217	Snell'gsA1	3000	59	Fullblast 120	SlamBid 116	GrandMars	12
Apr 3-518Lrl	1 1-8	1:56⅖sl	7	124	810	1½	11	21¼†	St'gm'rW6	2500	63	NickieC.108	BeachBoy124	Sh'nDucret	8

†Disqualified and placed third.

Mar27-518Lrl	1 1/16	1:48 ft	26	120	88¾	32	33	1h	Stagm'rW3	2500	78	Chagin 116	SafetyLock 115	Conewago	12
Mar17-519S.P	1 1-2	2:40⅖ft	5¼	112	32½	12	11½	12	DotterL2	1000	44	SilverCase102	F'nd'ngo11	Pied d'Al'te	12

My Wash × 115

B. g, 7, by Big One—Soft Water, by Vito.
Breeder. Jim Holman. 1951 10 3 2 2 $4,045
Owner, T. Koonce. Trainer, T. Koonce. **$2,500** 1950 1 0 0 0 (——)

May14-514Spt	7-8	1:28⅖ft	9¼	120	24	22	32	33	Sko'skiA4	3000		Worcester120	Fashioned110	NitroFire	9
May10-514Spt	7-8	1:32⅕m	1	▲115	2h	12	14	13½	Skor'skiA5	2500		FinalLeave115	IvyBoy112	Hypothesis	9
May 5-515Spt	1 1/16	1:49⅘ft	6¼	110‡	43¼	42½	56½	68	Grands'tL6	Alw		Futur'que115	Th'derjet115	B'den'sPal	6
May 1-514Spt	7-8	1:30⅖ft	8¼	117	41¼	53	31½	22	Sko'skiA3	3000		M'ryTudor113½	GrandIsle112	FlintH't	8
Apr27-518Spt	1 1/16	1:54⅕gd	7½	120	32½	33	2½	31¼	WagnerD4	3000		EasyBuy120	Castile115	HairStylist	7
Mar27-511O.P	3-4	1:14⅕m	7-5	▲118	86¾	76¼	33	11½	WagnerD2	2500	76	ComiteLad 112	H'pyWest112	SomeBid	12
Mar17-514O.P	3-4	1:12⅖ft	8½	115	76¾	67	66	56¾	WagnerD3	3000	78	LovelyVenus103	Kilayr113	B'bleGum	8
Mar12-514O.P	3-4	1:16⅗hy	3½	112	1½	1h	1½	1n	WagnerD2	3000	64	JuniorWolf 111	Teddysun 115	Cavatel	7
Mar 8-515O.P	3-4	1:12⅕ft	8	112	56½	66¼	89½	75½	Wagn'rD5	3500	80	Climber 107	Concordat 113	August	8
Feb28-515O.P	3-4	1:13 ft	26	112	66¼	85¾	33	21¾	WagnerD4	3000	80	EyeCatcher108	H'pyWest107	JuneAyr	9

Emory A. 108

Ch. rig, 4, by Alaking—Dispurr, by Discovery.
Breeder, Mrs. F. Mallowan. 1951 11 3 0 3 $2,920
Owner, C. J. Martin. Trainer, C. J. Martin. **$2,500** 1950 24 2 3 3 $5,480

May 7-513Spt	7-8	1:28⅕ft	9½	120	84¼	79½	58	48½	MullinsP7	2500		Yale120	PhantomHeels112	RoyalLuck	8
May 3-511Spt	7-8	1:30⅖ft	3	112*	106½	54	34	11	SmithCC7	c2000		HiAnte115	Joe'sStar114	LuckyChamp	10
Apr28-511Spt	7-8	1:32⅕sl	5	112*	97¾	73¼	55½	58	SmithCC4	2500		Yale 120	RoyalChalla 112	BubbleGum	10
Apr24-513Spt	7-8	1:29⅕ft	4½	111*	911	912	67½	57½	P'bodyR10	2500		JessD.111	PreferTroutt106	Kapinisca	10
Feb24-512F.G	3-4	1:13⅘ft	4	113	109½	78	33	12½	StuartK5	2000	78	Mrs.Valenti107	Kapinisca 110	LittleXs	12
Feb 3-513F.G	3-4	1:15 ft	3	107*	44½	32½	21	11½	SmithCC5	2500	72	Playanna114	R'mingOscar111	J'pyJohn	6
Feb 1-515F.G	3-4	1:17 hy	13	109*	1011	89¼	55½	4¾	SmithCC12	2500	61	FreeCrown 113	BreakThru 107	Racso	12
Jan23-519F.G	1 1/16	1:49⅖ft	1	▲114	1014	58	35	32	RobertsC3	2500	69	Spitfire 114	SeaPhantom 107	LuckyAl	10
Jan19-513F.G	3-4	1:13⅖ft	16	110	54¾	45½	44	33½	RobertsC1	3000	76	GeneralCuster 120	Helia 105	Locks	7
Jan13-511F.G	3-4	1:14⅖ft	19	111	1115	910	64½	34½	RobertsC6	2500	70	DreamWalking 111	Helia 106	Aderezo	12

Vinita Toney × 115

Dk. b. g, 5, by Harvesting—Back Chat, by Blue Larkspur.
Breeder, Mrs. Reid Luginbuel. 1951 10 3 3 0 $4,000
Owner, P. O. Lewis. Trainer, J. Zoeller. **$2,500** 1950 23 1 2 5 $2,840

May 9-512C.D	1	1:38⅘ft	2¼	115*	32½	2½	1½	1h	TurnerJE3	2000	84	O.K.Doak120	SomeBid118	Gl'ry'sCh'ce	8
May 4-519C.D	1	1:40⅗ft	2¼	▲118	11½	12½	11	2½	WestJ7	2000	74	Jay 118	Brassy Lie 113	Buds Pride	10
Apr21-511Kee	7-8	1:27⅗ft	4¾	120	1½	1h	1½	42¾	WestJ5	2500	70	Frisk115	SomeBid117	GraciousHeart	12
Mar31-515O.P	1 1/16	1:45⅘ft	8½	110*	12	12	1½	45	WilsonL11	3000	84	DaDo 107	NitroFire 110	SoFair	12
Mar26-518O.P	1 1/16	1:46 ft	3½	112	11½	11½	11	11	WestJ6	2500	88	ShastaL'k112	G'ldsPride107	NitroFire	9
Mar 9-516O.P	3-4	1:13⅖sy	8	115	98¼	98½	116	78¾	WestJ4	Alw	71	M'sDed'tive110	D'itE'sy118	F'tingJ'hn	10
Feb27-517O.P	1-70	1:45⅖ft	1	▲112	12	14	15	16	WestJ4	2500	84	Lena'sBoy 115	Cloy 108½	VioVideo	8
Feb21-513F.G	3-4	1:14⅕ft	3	▲112*	51¾	32½	22½	23	WilsonL6	2500	73	Pass'gThru117	B'stCh'l'ge115	P'rlDe	8
Feb 7-517F.G	3-4	1:13⅗gd	23	110*	52¾	54	56	78½	WilsonL8	3000	70	ArabyQ'n111	MerryZac103	PlayAgain	11

May 3 CD 3-8 ft :37b April 30 CD 1-2 ft :49⅗h April 18 CD 3-8 ft :37⅖h

Kendor 112

Dk. b. g, 8, by Maedic—Little Sissie, by Longridge.
Breeder Mrs. Denzil Hollingsworth 1951 . 3 0 0 1 $225
Owner, Mrs. E. B. Carpenter. Trainer, E. B. Carpenter. **$2,500** 1950 4 1 1 0 $1,875

May17-512Was	3-4	1:12⅗ft	3¼	▲112	1113	1116	912	56¼	GomezA10	2000	71	Vanslam 112	Dasha 110	ChicksDelight	11
Mar24-512G.P	7-8	1:24⅗ft	4	110	1011	1010	812	714	PorchG4	2500	72	Fleetridge 114	Joshua 122	LittleKeith	10
Jan 3-512TrP	3-4	1:12⅘ft	15	116	96½	97¼	63¼	31	Boul'tisS3	2500	80	LandsEnd116	Br'tPlayer120	SamBe'rd	12
Apr13-504G.P	1 1/16	1:45⅗ft	7-5	▲116	55	83¼	66½	610	GomezA7	3250	74	FineFettle111	Vacance108	W'erRules	9
Apr 5-504G.P	3-4	1:13⅕sy	2¼	▲117	99¾	99¾	86	21½	GomezA4	3500	77	Big and B'ter115	Fl'lTrail109	S'aDear	10

April 5, 1950—Daily Racing Form Time, 1:13⅘

Mar27-504G.P	7-8	1:23⅘ft	7-5	▲113	42½	11½	13	15	GomezA8	2500	90	Music'lKid116	Edemgee114	B'st'rH'pe	11
Mar11-501G.P	3-4	1:10⅘ft	59	114	117	911	811	75¾	GomezA2	4000	85	Irraw'ddy119	Alexis110	Big andBetter	12
Sep21-497Haw	1 1-8	1:53⅕ft	6	117	66¾	31	52¼	55½	GarnerW7	6000	72	FirstDegree 110	RationBook 115	Cloy	7
Sep14-497Haw	1 1/16	1:45⅕ft	5¾	114	57½	42½	11½	11	GarnerW5	6000	90	F'tDegree114	G'dStory111	St'pleJack	9

May 8 Spt 1-2 ft :55⅕b

Grey Scout × 107

Gr. m, 5, by Benagi—Scout Lass, by The Scout.
Breeder, E. E. Watson. 1951 . 3 0 1 0 $470
Owner, M. H. VanBerg. Trainer, M. H. VanBerg. **$2,500** 1950 12 2 2 1 $3,855

May18-517Was	3-4	1:11⅘ft	4¾	109	87¼	55¼	55½	55½	PorchG2	3000	75	DanceBand111	Illstay111	Sgt.Brown	8
May10-515Spt	7-8	1:32⅖m	2¾	109	53	44	2½	2½	CampR5	2500		R'lLuck117	ChicksDel't115	F'r'sKen	8
May 5-514Spt	7-8	1:29⅗ft	7¼	108	75¾	65¼	54½	46½	CampR10	2500		Nowloggin120	S'tEve112	At'icEnergy	10
Nov10-503Spt	7-8	1:31⅖sl	4-5	▲117	84¾	32½	2½	21	CampR9	2500		BusterM'dic115	CressonMiss114	Sulie	10
Nov 7-503Spt	7-8	1:29⅖ft	2½	▲114	54½	32	11½	16	CampR7	2500		F'rlessKen120	F'eballZac114	Se'nsPal	10
Oct28-503Spt	7-8	1:27⅘ft	6¼	113	107¼	96½	810	612	JessopD5	3000		Kapinisca 108	Tedson 110	JessD.	10
Aug16-503Was	1	1:37 ft	5	112	126	74¼	34	34¾	WestJ3	c3000	74	Netcherette106	MopUp111	Snatched	12
Aug 5-501Was	7-8	1:24 ft	5½	105	104¾	2½	12	15½	WestJ1	2500	79	Rectify 110	Fly Out 120	Chance Bea	12
Jly 21-504A.P	3-4	1:16⅘hy	7½	112	48	615	613	613	SmithFA3	3500	48	Tobeshined 118	TopHope 118	O'Give	9
Jun14-504Det	3-4	1:13⅖m	15	108*	97	86	56	56½	JonesL1	3500	71	B'bleGum119	OurF'dom118	LateBr'ze	9

May 2 Spt 5-8 ft 1:08⅖b April 29 Spt 5-8 m 1:10b April 26 Spt 3-8 hy :40b

Bower Going to River Downs

BEULAH PARK, Grove City, Ohio, May 19.—Bobby Bower, who represents the Ohio State Racing Commission, will leave here and be on hand at the River Downs course in California, Ohio, to get the office set up there and have things in readiness for the issuing of licenses for that meeting.

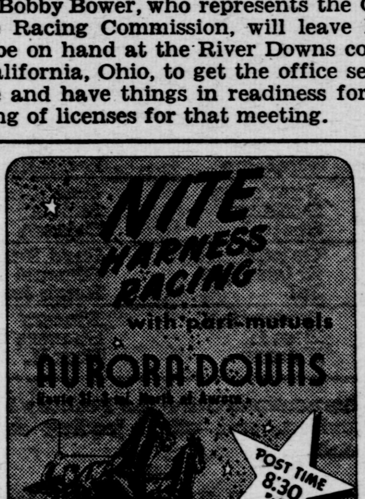

APRIL 23-JUNE 9
9 RACES NITELY—DAILY DOUBLE
• C. A. & E. R.R. TO AURORA—LOCAL BUSSES TO AURORA DOWNS
• CENTRAL WEST BUSSES
Sherman Hotel—Leave 6:00—6:45
Crawford & Washington—Leave 6:00—7:00
Lawrence & Winthrop—Leave 6:00—6:30
63rd & Cottage Grove—Leave 6:00—6:30

South Suburban
SAFEWAY BUSES
Leave 63rd and Halsted Streets
DIRECT TO WASHINGTON PARK
Buses return immediately after last race
For Information Call INterocean 8-9744

Lincoln Fields
at Washington Park
HOW TO GET THERE:
BY CAR—175th and HALSTED—on ILLINOIS ROUTE 1.
BY ILLINOIS CENTRAL ELECTRIC—Direct to Gate—I. C. trains leave Randolph and Michigan at frequent intervals 11:55 to 1:40.
Reduced Admission Prices
NO PASS TO CARRY
NO WAITING IN LINE
$1.00 GRANDSTAND $1.50 CLUB HOUSE
(including All Taxes)
POST TIME: 2:00 pm DAILY

Patmiboy × 112 Ch. g, 7, by Challedon—Miss Fire, by Under Fire.
Breeder, Ira Dryman 1951.. 1 0 0 1 $200
Owner, H. D. Maggio. Trainer, J. Carter, Jr. $2,500 1950..24 1 3 8 $5,315
May16-512Was 7-8 1:25⅘ft 9¼ 112 42½ 42½ 32½ 32 Scurl'kD8 2000 73 G'dH'tess110 G'ie'sMate110 T'nicolor 12
Sep29-507Haw 1 1-8 1:51⅘ft 5½ 114 21½ 2h 1h 34† Scurl'kD10 2500 81 Bod'n'sPal 111 NitroFire109 Heduzfly 12
†Disqualified and placed last.
Sep21-507Haw 1 1/16 1:51⅕m 6-5 ▲114 31 2½ 2h 33 Wil'msT1 2250 57 Snatched111½ S'tl'dYard117 AlsB'rb'n 10
Sep13-501Haw 1 1/16 1:52⅖hy 7-5 ▲114 76 21 2½ 11 Wil'msT10 2000 54 T'ieMcCabe114 DevilDust117 R'hMiss 10
Sep 7-508Haw 1 1/16 1:44⅖ft 4 111 2½ 2h 21 34 Will'msT3 3000 90 BoldKing111 F'ryPilot114 FoxyNoM'k 12
Aug23-507Was tc3-4 1:11⅕ft 18 110 85¼ 86¾ 74¾ 63¼ Will'msT10 5000 BillTwig 110 Provident 119 IrishWash 10
Aug16-508H.P 1 1:39⅘ft 3 113 52¼ 32½ 21½ 23½ Gon'lezR7 Alw MarketTip109 Sisihem115 BlueDaze 8
Aug10-505H.P 6½ f 1:18⅗ft 15 112 55 56 42 52¼ CookWM2 5000 Skyann 115 Likeasnot 112 Acme 9
Jly 21-508A.P 7-8 1:30⅕hy 3½ 114 62¾ 54¼ 43 56½ MaddenD6 5000 51 BoldLady109 Jim'yGosh110 Provident 9
May 14 Was 5-8 ft 1:05b May 6 Haw 5-8 ft 1:05b Mar 28 Kee 1-2 m :53h

Atomic Energy 115 B. g, 7, by Port au Prince—Brown-Eyed Gal, by Rolls Royce.
Breeder. C. B Gooch 1951..10 1 1 2 $2,110
Owner, W. T. Loeber Trainer. J. Bollero. $2,500 1950..30 5 3 2 $8,422
May 5-514Spt 7-8 1:29⅗ft 10 120 52¾ 23 34 33½ GomezA2 2500 Nowloggin120 Sm'tEve112 GreyScout 10
Apr30-513Spt 7-8 1:32⅗sl 9-5 ▲115 2h 13 15 16 Carst'sW9 2000 F'l'sKen113 SirJ'c'mar118 WisePolicy 9
Apr25-511Spt 7-8 1:33⅗m 7-5 ▲118 42½ 2h 23 21 KeeneH1 2000 Kenayr113 SwiftTown118 BlackCat 9
Apr 2-515G.P 7-8 1:26 ft 17 113 2½ 33½ 55½ 76¾ CookWM6 2500 72 DanceBand112 Wendigo112 SenatorC. 9
Mar27-512G.P 3-4 1:11 ft 12 114 43½ 46 45 46 PorchG11 2500 84 Beav'rTail 110 Galedo 117 DanadaRed 12
Mar10-518G.P 1 1-8 1:54⅖ft 3½ 114 1h 44 87¾ 105 BarrowT2 2500 63 Pincers 109 Boss H. 117 Darby Dieppe 11
Mar 5-511G.P 3-4 1:11⅖ft 36 110 129¼ 1211 1114 911 PorchG6 3500 77 Sorority104 Eternal Great 107 Jaialai 12
Feb12-515Hia tc 1⅛ 1:53⅘ft 28 111* 34 812 918 1020 PicouJ5 4000 Par Boy 117 Jaialai 116 SeaWolf 12
May 19 Was 3-8 ft :37b April 22 Spt 3-8 ft :38⅗b

Mail From Home 112 B. g, 5, by Pharamond II.—Antidote, by Bachelor's Double (England).
Breeder, Mereworth Farm. 1951.. 1 0 0 0 (——)
Owner, M. Lowenstein. Trainer, M. Lowenstein. $2,500 1950.. 1 0 0 0 (——)
May 8-515C.D 3-4 1:12⅗ft 13 116 43 65 87½ 711 BairdRL10 2500 73 Bonrilla 116 Merriest 116 Lictor 10
Jly 27-502A.P 3-4 1:11⅕ft .5½ 110 118 1111 1116 1113 AdamsJ2 5000 76 LoyalW'k'r111½ WitchSir120 PlayAg'n 11
Jun 8-492Bel 3-4 1:11⅖ft 9-5 ▲119 2h 11½ 1h 35½ Gorm'nD4 10000 82 Polly'sBoy 121 ForJon 114 Chaldia 11
May30-495Bel 3-4 1:12 ft 3 ▲112‡ 2h 2½ 2½ 2n BolandW10 7500 85 SirGalav'n120 Fight'gF'l 112 S'kleSue 14
Apr16-494Jam 3-4 1:13⅗ft 3½ 114 62 1317 1315 1215 Scurl'ckO4 Alw 64 GallopingGus121 Jaialai122 SocialH'r 14
Sep27-484Bel wc 3-4 1:10⅗ft 3½ 118 3 2h 2h 2nk Gorm'nD2 Alw 87 Wh'lAw'le118 Sagit'r's118 Ch'secloth 9
May 6 CD 3-8 ft :37h May 4 CD 3-8 ft :38b April 30 CD 3-4 ft 1:15h

Gabby Long (M) 107 B. h, 5, by Million Bucks—Helen Long, by Prince Pal.
Breeder, H. A. Shearer. 1950.. 3 0 0 0 (——)
Owner, H. A. Shearer. Trainer, R. B. Cameron. $2,500
Oct19-507Spt 7-8 1:28 ft 124 107* Bolted. Wil'msSR7 4000 IrishWash113 M'ryWaltz112 Hal'sL'da 9
Sep29-504Haw 3-4 1:11⅘ft 93 111‡ 62 95 119¼ 1113 McAl'erG7 Mdn 75 Dixiecrat113 W'pNoMore111 F'yLark 12
Sep21-503Haw 3-4 1:15⅗sy 30 118 1211 1221 1223 1126 BaileyPJ10 Mdn 43 Kanza113 Dixiecrat113 WeepNoMore 12
April 22 Haw 3-8 gd :38⅘b

2nd L.F

3-4 MILE. (Tre Vit, Aug. 25, 1948—1:09⅕—4—114.) Purse $2,100. 4-year-olds and upward. Fillies and mares. Claiming. 4-year-olds, 118 lbs.; older, 120 lbs. Non-winners of three races since April 1 allowed 3 lbs.; of two races, 6 lbs.; one race, 9 lbs. Claiming price, $2,500.

Chart Book Index No.	Horse.	Date Track Rec.	Wt.	Today's Wt.
28599	Leonie Girl	Aug50 DP 1:13⅕	101	109
287592‡	Kapinisca	Sep50 Cen 1:11⅖	113	107
286573	Eternal Flirt	Mar51 OP 1:12⅕	113	114
28762	Best Judgment			111
286753	Kandycal	Apr50 GP 1:11⅘	109	111

Chart Book Index No	Horse	Date. Track Rec.	Wt.	Today's Wt
283574‡	Lerner's Girl	Jun50 Was 1:12	113	104
28842	Lass Quest	Mar51 OP 1:12⅗	107	111
286733*	Henny Penny	Jun50 Det 1:11	112	109
28290	*Compare	Sep50 Det 1:11⅖	108	107
202124	Gayheush	Aug50 Was 1:12⅖	105	106

Leonie Girl × 109 Dk. b. f, 4, by Jock—Daffy Dilly, by Zacaweista.
Breeder, C. B. Hudson. 1951.. 1 0 0 0 (——)
Owner, C. B. Hudson. Trainer, C. B. Hudson. $2,500 1950..13 2 3 1 $1,765
May15-511Was 3-4 1:12⅖ft 74 103½*41¼ 44½ 1112 1013 W'sm'nM4 2500 65 RaffleHouse115 Climber109 JessD. 12
Oct10-503Kee 3-4 1:14 sl 18 103*106¾ 1213 1111 1112 CollinsC10 2000 65 PoutingMac115 StarPig'n110 Beneva 12
Sep 4-507D.P 3-4 1:17⅗hy 8¾ 103½*32 21 2h 2n Wil'msSR7 Alw 59 Slip'rSatin105 D'rkToddy110½ Artless 8
Aug24-505D.P 3-4 1:12⅖ft 13 101*108¼ 108¼ 87½ 74¼ KinderB7 Alw 81 SenecasP'ty109½ Q'nZac103 D'kToddy 11
Aug19-506D.P 1-40 1:41⅘sl 17 102 2h 54 716 719 W'msSR2 HcpO 73 LadyMarq't113 Jacoboy112 Pean'tBar 8
Aug15-506D.P 3-4 1:13⅗ft 6¼ 103* 2h 11 1h 21 Wil'msSR4 Alw 78 OurPig'n113 H'sierLad117 B'rtonBest 9
Aug 8-504D.P 3-4 1:14 ft 24 104* 76½ 75¼ 42½ 1nk Wil'msSR1 2250 77 BurtonBest114 BlackBox111 H'tsKin 7
Jly 14-505R.D 3-4 1:13⅘gd 5½f 111 96 1012 1016 1015 LeBl'ncE9 2000 63 GayP'rch'se112 MyAccid't113 Ky.H'sh 10
Jun30-507R.D 3-4 1:11⅗ft 27 106 32 75 99 911 BlanfordR3 Alw 78 Bob'sBetty101 NeverInDoubt113 Tyrol 9
May 9 LF 3-8 ft :39⅖b

Kapinisca 107 B. m, 5, by Okapi—Cynisca, by Display.
Breeder, A. B. Karsner 1951..15 1 1 6 $2,435
Owner, F. Rando. Trainer, A. J. Tusa. $2,500 1950..33 3 3 5 $5,120
May17-511Was 3-4 1:12⅕ft 2¼ ▲110 66½ 88½ 87¼ 21 KeeneH4 2000 78 Albulil 112 BlitzenLady 100 Shaffie 10
May12-512Spt 7-8 1:32⅖sl 4¼ 112 53¼ 31½ 11½ 17 GaitherA10 2000 FrankieD. 115 Espiritu 110 Albulil 10
May 8-511Spt 7-8 1:27⅘ft 16 115 53½ 43½ 44½ 36¼ GaitherA3 2500 RaffleHouse120 H'yWest120 W'rRuler 9
May 2-514Spt 7-8 1:29⅘ft 12 115 31 21½ 56 611 GaitherA2 3000 Seabehest115 RoyalCh'la120 NitroFire 8
Apr26-517Spt 1 1/16 1:56⅘sl 3¾ 109 11½ 1016 1027 1036 SmithCC4 2000 Cloy 115 SunJay 118 MaliJohnny 10
Apr24-513Spt 7-8 1:29⅕ft 9 111 2½ 21 21½ 33½ OliveraG8 2500 JessD.111 PreferTroutt106 RaffleH'se 10
Mar 1-517F.G 3-4 1:14⅕ft 2¾ 110 77½ 77 66½ 34¼ KeeneH6 2000 72 StarryC'nt113 Pass'gThru113 LittleXs 9
Feb24-512F.G 3-4 1:13⅘ft 6 110 87½ 67 44 32½ KeeneH1 2000 75 EmoryA.113 Mrs.Valenti107 LittleXs 12
Feb20-512F.G 3-4 1:14⅖ft 4¼ 110 87 76¼ 62¾ 31 KeeneH3 1800 74 St'ryC'nt115 R'deC'tle115 Whymem'e 12
Feb15-513F.G 3-4 1:15⅘m 18 110 54½ 65 33 31 KeeneH12 2000 67 Br'kThru115 R'm'gOscar113 S'm'nsPal 12

Eternal Flirt × 114 B. m, 6, by Eternal Bull—Miss Chancery, by Wise Counsellor.
Breeder, Franklin G. Krehbiel. 1951..12 4 2 3 $4,232
Owner, B. Fogelson. Trainer, D. Kerrone. $2,500 1950..12 2 2 3 $3,800
May16-515Was 3-4 1:12⅕ft 5¼ 111 1½ 12 2½ 31¾†Sko'skiA2 2750 77 BlueAg'nt111 Sm'tEve110 K'ndyc'l110 10
†Dead heat.
May 9-514Spt 5-8 1:01⅖ft 2½ 115 3nk 2h 31 48¾ Skor'skiA2 3000 One Rose 110 Repartee 113 Climber 10
May 1-512Spt 5-8 1:03 ft 2-3 ▲110 52¼ 21 11 12 Sko'skiA7 2500 IvyBoy 107 Infinotto 112 UncleRob 10
Apr24-515Spt 5-8 1:00⅘ft 3¼ 115 32½ 34½ 34 35½ Skor'skiA9 3500 OneRose 107 DeepFen 115 JustEight 10
Mar22-515O.P 3-4 1:12 ft 4 113 11 11 2½ 4½ Skor'skiA4 3000 86 EstaVez105 M'phisBud112 Slip'rS'tin 10
Feb13-516F.G 3-4 1:13⅕ft 3 ▲109* 1½ 11 3½ 35½ StuartK6 3250 75 BlueBadge111 MerryZac106 Et'nalZa 11
Feb 5-513F.G 3-4 1:13⅘ft 4¾ 112 21½ 21½ 1½ 63 PoparaA3 3500 75 Bickett108 Roundeleer113 ObstinateSi 9
Jan24-513F.G 3-4 1:15 sl 2¼ ▲113* 12½ 13 12½ 12½ StuartK8 3000 72 ArabyQu'n111 FlintH'rt115 Rhodelin 8
Jan18-514F.G 3-4 1:14⅖ft 4 107* 1½ 12 12 2h StuartK4 3000 75 Brezno115 Wright'sWrong111 Renick 10
Jan11-514F.G 3-4 1:15⅕sl 6¾ 110 2½ 13 13 1½ PoparaA12 3000 71 ClassDay113 Kapistan115 SmartEve 12
April 21 Spt 1-2 ft :49⅖hg

Best Judgment 111 B. m, 6, by Sirasia—Sculptress, by Jacopo.
Breeder, W. C. Stroube & J. L Collins. 1951.. 1 0 0 0 (——)
Owner, H. R. Stark. Trainer, C. Vanscoy. $2,500 1950..16 1 3 1 $4,205
May17-514Was 1 1:37⅘ft 42 111 54 89½ 1012 1016 BairdRL2 3000 64 RoyalCh'a114 MuchP'sure114 G'rettC. 12
Oct25-508Spt 1 1/16 1:51⅗ft 3½ 117 21 33 52¾ 64½ Carr'llWE3 2000 Phidias 115 Big Elm 113 Superwolf 10
Oct 6-507Haw 1 1-8 1:52⅗ft 5 110 83½ 63¼ 64½ 53½ Jess'pJD11 2500 77 Boden'sPal 117 CloverMiss111 Beric 12
Sep27-502Haw 1 1-8 1:53⅖ft 4¾ 110 34 42 21 52½ Mad'nD6 2500 74 Mali Johnny 120 Cloy 117 Hyblaze 11
Aug 5-509Was tc1 1/16 1:46⅕ft 3¼ 110 43½ 51¾ 53½ 55½ ChurchK10 2500 S'tl'dYard120 Ch'ledella110 R'ghMiss 10
Jly 27-505A.P tc 1⅛ 1:53 ft 3¼ 108 11½ 12 11½ 2nk Scurl'kD3 c2500 Scotl'dYard114 Nictor117 DevilDust 10
Jly 22-509A.P tc 1⅛ 1:53⅕ft 4½ 108 48 1h 11½ 23½ Scurl'ckD4 2500 Hadamar120 ColeyBay111 Rus'nAct'n 11
Jly 10-508A.P tc 1 1/16 1:45⅕ft 12 106 32 2½ 62¼ 67¼ WestJ3 3000 FrankMunns 122 Fate 101 OswegoDr 8
May24-506Pim 1 1/16 1:47⅘ft 9¼ 109* 912 79 67 612 RussoA4 4000 61 FlyingNun107 Slam'ing110 D'kGlasses 9
May 16 Was 5-8 ft 1:05⅗b May 14 Was 5-8 ft 1:08b

Kandycal 111 Ch. m, 6, by Andy K.—Ethical, by Apprehension.
Breeder, C. Whitney Moore. 1951.. 6 1 1 2 $2,352
Owner, J. G. Nathan. Trainer, V. L. Creal. $2,500 1950.. 2 0 0 0 $100
May16-515Was 3-4 1:12⅕ft 2¼ ▲110 1014 711 55½ 31¾†PafundiL6 3000 77 BlueAgent111 Sm'rtEve110 Et'rn'lFl't 10
†Dead heat.
May 2-515Spt 7-8 1:29⅖ft 2¼ 115 3nk 23 25 39 PafundiL4 3500 Show Place 117 Garrett C. 115 Kaslick 8
Apr28-514Spt 7-8 1:31 sl 9½ 112 75¼ 41¾ 21 21¼ PafundiL3 4000 ThePeer 112 ShowPlace 112 Kilayr 8
Apr23-517Spt 5-8 1:00⅘ft 60 115 1010 912 812 78¼ PafundiL9 Alw PhantomSea120 PadL'ck107 Greyt'wn 10
Mar21-512G.P 3-4 1:12⅗ft 7½ 113 83¾ 83 63¼ 41½ BarrowT3 c4000 80 LookHere110 Sorority112 Monte'sAce 12
Mar12-511G.P 3-4 1:12⅖ft 6¼ 111 33½ 32 2h 11 BarrowT11 3000 83 Katydidit110 C'kofthew'k115 BillHowk 12
Apr 7-505G.P 3-4 1:11⅖ft 27 109 54½ 53 41¾ 41¾ LottC6 6500 86 Dick'sGal105 Et'n'lB'b107 MayesRil'y 8
Mar31-506G.P 3-4 1:11⅖ft 84 109 106 97¾ 97½ 87½ LottC10 7500 80 SonCh'lie109 RomanR'd122 ShoeShine 12
Dec 9-496TrP 3-4 1:11⅖ft 29 105‡ 737 725 725 713 LottC1 Alw 75 Mi Preferido 113 Arilou 112 Quibu 7
Nov15-496Rkm 3-4 1:12⅘gc 4 108 35½ 22½ 2½ 31 ZehrF8 Alw 82 Cryst'lBoot 110 Fl'gDrill 114 Admired 8
May 14 LF 3-8 gd :39⅗b April 22 Spt 3-8 ft :40b Apr 18 Suf 5-8 ft 1:09b

Lerner's Girl 104 B. m, 7, by Bud Lerner—Princella, by Spanish Prince II.
Breeder: Wm. E. Maloney 1951.. 3 0 0 0 $90
Owner, Mrs. T. M. Pruett. Trainer, C. Blair. $2,500 1950..19 2 3 2 $4,310
May11-512Spt 5-8 1:03⅘m 9 105‡ 75½ 56 45½ 43½ Grand'tL2 2000 HootMon117 N'rmrich117 MissCr'sb'w 10
Apr26-512Spt 5-8 1:04 hy 13 106‡ 87¾ 810 99¾ 612 Grand'tL9 2000 Fair Porter 118 Day 118 K. Dorko 10
Mar30-512O.P 3-4 1:13⅘ft 68 102* 95½ 97½ 67 99 Grands'tL2 2500 69 Wh'l'gD'st113 H'pyW'st112 L'dyMid's 12
Nov 9-503Spt 5-8 1:03⅘m 8¾ 112 75½ 65½ 55½ 78½ Ped's'nG10 2000 Delhannah114 C'ryRipple120 GilaMaid 10
Nov 2-502Spt 5-8 1:01⅗ft 3½ 114 74¼ 55¼ 77½ 1010 KeeneH4 2500 TetraBr'ze117 V'ldinaTr'l 110 N'mrich 10
Oct19-503Spt 5-8 1:02⅕ft 22 114 63¼ 53¾ 42 21 KeeneH10 2000 M't'nWhelan110 P'klyn112 G'h'dBess 10
Oct11-502Haw 3-4 1:11⅘ft 18 108 43 42½ 1010 1011 CampR10 2000 77 Mich'nKid114 NeverTell 110 GalNettie 12
Sep22-502Haw 6½ f 1:22⅕hy 8¼ 111 4nk 3½ 32 25 KeeneH11 2000 64 Seguin114 ChanceBea111 ReadeCastle 12
May 5 Spt 1-2 ft :54b May 1 Spt 3-8 ft :40⅗b April 23 Spt 3-8 ft :38⅖b

Lass Quest ✱ 111 B. m, 7, by High Quest—Dusky Lass, by Pharamond II.
Breeder. Harold C. Hoffman. 1951.. 8 1 2 0 $1,500
Owner, M. Whitebook. Trainer, M. Whitebook. $2,500 1950 2 0 0 0 (——)
May18-514Was 3-4 1:12⅘ft 5 108 2h 1½ 31 51¾ Sko'skiA1 2500 74 B'dsPride110 LikeA Br'ze100 Infin'tto 12
May 5-514Spt 7-8 1:29⅗ft 9 110 41¼ 87¾ 812 714 Will'msT8 2500 Nowloggin120 S'tEve112 At'icEnergy 10
Apr27-514Spt 7-8 1:31 gd 4½ 115 3nk 13 21 2h Car'nsW5 2000 Worcester115 ThirdSpin110 Tech'color 10
Apr25-515Spt 7-8 1:32 m 4½ 114 41¼ 12 23 413 Car'nsW5 2500 Phidias120 Seab'h'st113 MissD'd'ctive 9
Mar20-512O.P 3-4 1:11⅘ft 3-2 ▲107 32 32 32½ 54¾ CookLC10 Alw 83 DoitEasy118 Doug'sRe'd112 F't'gJohn 11
Mar 3-514O.P 3-4 1:12⅗ft 3¼ ▲107 1h 1h 12 2nk CookLC6 Alw 84 GrandJean113 Tulkingh'n116 DoitEasy 8
Feb28-511O.P 3-4 1:13 ft 5¾ 107 2h 13 14 18 CookLC5 2000 82 Espiritu115 Sunw'y110 OklahomaTime 12
Feb 7-516F.G 3-4 1:14⅘gd 70 115 98¾ 1010 1014 1015 Car'nsW5 2500 58 GayHenrietta111 LittleXs116 Bubbins 10
Mar 3-505O.P 3-4 1:12⅘ft 3¼ 108 76¼ 75¼ 1215 1217 C'fmanE12 2000 66 RiverJ'k112 Pout'gM'c108 H'styVict'y 12
May 9 Spt 3-8 ft :36⅗h April 24 Spt 1-2 ft :53b April 20 Spt 5-8 ft 1:06b

Henny Penny × 109 Br. m, 10, by Reaping Reward—Leghorn, by Celt.
Breeder Coldstream Stud. 1951 . 2 1 0 1 $1,510
Owner, M. H. VanBerg. Trainer, M. H. VanBerg $2,500 1950 10 2 4 0 $4,685
May16-513Was 3-4 1:12⅘ft 9-5 ▲113 21½ 22 11½ 3¾ KeeneH4 3000 75 Gessy B. 107 Fire Up 108 Sabson 9
Apr30-515Spt 5-8 1:04 sl 2¼ ▲110 1½ 11½ 12 1½ Skor'skiA4 3000 WarRuler 115 FairPorter 120 Climber 10
Nov 6-504Spt 7-8 1:29⅘ft 2½ ▲112 21 31½ 46½ 815 CookWM7 3000 JuniorWolf 120 Mescara 120 Sabson 9
Oct25-503Spt 5-8 1:01⅖ft 2¼ ▲112 72¾ 52¾ 32 21 CookWM9 3500 Tru-Miss112½ Shaffie112 MusicalKid 9
Aug22-507H.P 3-4 1:13⅗ft 8-5 ▲109 1h 11½ 11½ 1nk CookLC5 4000 H'dsLib'ty117 Dr'mCh'mp114 PlayEda 7
Aug12-504H.P 3-4 1:13⅖ft 4-5 ▲112 2½ 11 11½ 22½ BarrowT3 3500 Sisihem106 OurFreedom108 Actnice 6
Aug 5-505H.P 3-4 1:12⅘ft 2½ ▲108 33½ 34 33 23½ BarrowT1 4000 L'ckyChips105 Fly'gRaid115 L'd'gMan 7
Jly 12-504H.P 3-4 1:13⅕ft 3-2 ▲111 55½ 77 76 77½ CookWM4 5000 B'bleGum122 Dick'sGal 114 G'dH'tess 8
Jun28-507Det 3-4 1:11 ft 3e▲111 1½ 1h 1½ 42¾ CookWM7 6000 87 BlueAg't116 Sylmady111 BrightSteel 10
Jun16-506Det 3-4 1:11 ft 3¼ 112 1½ 11½ 12½ 11 BairdRL5 5000 90 Sylmady 107 Likeasnot 111 Dick'sGal 7
May 13 Spt 3-4 ft 1:21⅖b May 8 Spt 1-2 ft :54b April 27 Spt 5-8 sl 1:07⅗bg

Compare × 107 Br. f, 4, by Hairan—Contrast, by Brooms.
Breeder. W. L. Jones, Jr. 1951 8 1 0 0 $1,235
Owner, J. Emery. Trainer, J. Emery. $2,500 1950 24 3 3 0 $5,195
May10-517Spt 7-8 1:31⅖m 15 110* 2h 31½ 67½ 717 SmithCC3 3000 JuniorWolf113 Gar'ttC.115 M'ryTudor 8
May 4-514Spt 5-8 1:02⅖ft 8½ 109 43 43½ 32 1nk SmithCC9 2500 ArielPal 111 Sgt.Brown114 ProTanto 10
Apr18-514G.P 7-8 1:24⅘ft 18 102* 11 2½ 53 65¾ WidmanA6 3000 79 Skyli'ter122 AllBrit'h114 Wasserm'ter 7
Apr11-513G.P 3-4 1:14⅗m 41 107 42 42½ 42¼ 86½ LeggioA2 3500 65 Arcourt 108 Sticker 114 Golden Mean 10
Mar26-514G.P 7-8 1:25 ft 25 107 2½ 85¾ 812 813 CookWM10 3500 71 I Forgot 114 Beech Hill 115 A.Lady 10
Mar14-512G.P 3-4 1:11⅗gd 22 103 43 711 815 917 CookWM4 7000 70 TopAdm'l113 C'nRaiser112 Br'dyP'ch 9
Mar 9-512G.P 7-8 1:25⅗ft 10 110 11 63½ 1212 1215 JemasN2 4000 66 Alsiral 117 Free Press 112 Count Off 12
Feb 7-512Hia 3-4 1:16 sl 50 111 21 43 55 710 JemasN2 5000 55 JackH'th'r111 Aflame116 GoldenMean 12
Mar 25 GP 3-8 ft :39⅖b

Gayheush × 106 Br. m, 6, by Capt. Cal—Tahlequah, by Malimou.
Breeder W A. Marquis. 1950 21 2 0 1 $2,960
Owner, Mrs. N. Papitto. Trainer, J. J. Cucchiaro. $2,500 1949 19 4 0 0 $5,130
Nov 8-508Spt 1 1/16 1:51⅖ft 5¼ 114 64 2h 22 41¼ DuhonM10 2500 BigElm 115 ChicRose 109 OneKing 10
Nov 6-507Spt 1 1-8 1:58 ft 10 110‡ 54¼ 75½ 74½ 54½ Peab'dyR8 2500 BigMuddy115 B'lyBurks109 Challep't 10
Oct31-507Spt 1 1/16 1:49⅗ft 13 110‡ 65½ 87½ 810 712 HartD2 3000 HighMayer115 DonLux117 BigBuster 10
Oct20-507Spt 1 1/16 1:50⅖ft 9¼ 110‡ 21 21 1½ 1nk Peab'dyR7 3000 HonestKnave120 BeverlyB'rks112 Yale 10
Oct13-501Haw 1 1-8 1:51⅕ft 10 111 42½ 42½ 22 1h AdamsJ8 2000 88 GaySenorita 108 GayHi 120 Burrwood 12
Oct 5-507Haw 1 1-8 1:52⅘ft 15 110 1h 36 44½ 34 AdamsJ12 2000 76 Challep't111 DevilishLad114 R'ghMiss 12
Sep21-507Haw 1 1/16 1:51⅕m 17 111 21 910 1015 924 AdamsJ8 2250 36 Sn'ched111½ Sc'tl'dYard117 Patmiboy 10
Sep13-501Haw 1 1/16 1:52⅖hy 13 111 33 45½ 510 515 Sko'skiA3 2000 39 Patmiboy114 T'ieMcCabe114 DevilD't 10
Sep 8-508Haw tc 1 1:38⅕ft 22 108 1h 43 52¾ 54¾ AdamsJ7 2500 SilentMax 111 OurPick 115 Fate 10

3rd L.F

5-8 MILE. (Mals Boy, May 20, 1950—:57⅕—2—118.) Purse $2,200. 2-year-olds. Claiming. Weight, 118 lbs. Non-winners of two races allowed 3 lbs.; maidens, 7 lbs. Claiming price, $7,000; if for $6,500, allowed 3 lbs.

Chart Book index No.	Horse.	Date. Track Rec.	Wt.	Today's Wt.
24871	Merry Thought			108
(28601)	Pocket All	May51 Was 1:00⅘	111	112
28601	Goliad	May51 Was 1:03⅘	112	112
269404	Daring King			111
	Lou's Capers			108

Chart Book Index No.	Horse.	Date Track Rec.	Wt.	Today's Wt.
286012	Sunshine Rose	May51 Was 1:00⅘	109	109
	*Count Cargo			106
281614	Marie Eileen			115
286023*	Our Folly	May51 Was 1:00⅘	113	106

Merry Thought (M) 108 B. f, 2, by Conscript—Little Connelly, by Hephaistos.
Breeder. E. Sharpe. 1951 . 1 0 0 0 (——)
Owner, Mrs. G. H. Emick. Trainer, C. W. Tague. $7,000
Mar 9-513O.P 3-8 :35⅘ft 118 112 9 64½ 85¾ Morr'yW10 8000 81 B'derCh'e115 SultansD'm112 M'hL'sie 12

Pocket All 112 Ch. c, 2, by Holdall—Mystique, by Aethelstan II.
Breeder, Mrs. D. Maybrier. 1951 . 4 1 0 0 $1,365
Owner, J. H. Dunn. Trainer, M. Resseguet. $6,500
May15-513Was 5-8 1:00⅘ft 8¾ 111 79 58 34½ 1h BaileyPJ2 5000 76 S'sh'eRose109 St'ySnark110 Blanch'er 8
Feb16-514F.G 1-4 :23⅗sl 29 115 9 108¾ 98 BaileyPJ5 6000 HiramJr.108 SideS'dle112 LittleSnow 12
Jan31-513F.G 1-4 :24 hy 2½f ▲116 9 98 79¾ C'fmanE5 4500 Uncle'sG't114 Lon'keF'h113 D'ceNsing 12
Jan12-514F.G 1-4 :23⅕gd 21 112 7 77 65¾ BaileyPJ12 6500 Brigand 112 Sir Felix 113 Rolls Nap 12

Goliad 112 Blk. c, 2, by Depth Charge—Painted Ocean, by Bold Venture or Equestrian. Breeder, J. W. Dial. 1951 . 4 1 0 0 $780
Owner, C. C. Tanner. Trainer, W. Crump. $6,500
May15-513Was 5-8 1:00⅘ft 4 112 33 68 79½ 715 Sko'skiA6 4500 61 P'ketAll 111 S'shineRose109 S'ySnark 8
Apr26-511Kee a 1-2 :49⅕sy 5¾ 117 6 22 32½ 66¼ BairdRL1 5000 Lacuna113 GeorgeDavie119 Pr'c'sAnn 12
Apr20-511Kee a 1-2 :47⅗ft 7 118 4 31½ 65½ 88½ BairdRL10 6500 MarieEil'n115 Dixville115 F'cyDream 12
Feb27-515F.G 1-4 :23⅗ft 5½ 118 4 2h 1n StuartK11 5000 Cur'tRiver113 Mr.Wiggins118 Dixville 12
May 2 Kee 3-8 ft :36h April 18 Kee 3-8 ft :37hg Apr 14 Kee 1-2 hy :55b

Daring King (M) 111 B. c, 2, by Brown King—Daring Lady, by Diavolo.
Breeder, C. Nuchols & Sons. 1951 . 5 0 0 0 $100
Owner, John Gibson Farm. Trainer, R. Shilling. $7,000
Apr19-513G.P 4½ f :53⅗sy 45 120 5 69½ 49 412 Chest'tJ2 Mdn 79 Acuity 120 JohnC.C. 120 SirSidney 9
Apr11-515G.P 4½ f :54⅖m 48 112 8 89¼ 88¾ 89¾ Chest'tJ6 Alw 77 RoyalStream120 I'mSandy117 Service 8
Apr 6-513G.P 4½ f :54⅖ft 60 120 11 97¼ 1112 1110 Ch'tn'tJ11 Mdn 77 BusyIndian120 BigSweet120 JohnC.C. 12
Mar26-513G.P 3-8 :33⅖ft 94 120 10 116¾ 115½ Ch'st'tJ11 Mdn 91 VerySp'ial 120 Br'nBoru120 W'en'sG'y 12
Mar12-513G.P 3-8 :33⅖ft 54 120 10 1219 1217 Chestn'tJ5 Mdn 80 Mlle.Ell 117 VerySpecial 120 Nobility 12
April 18 GP 3-8 ft :40b April 15 GP 1-2 ft :50h April 5 GP 3-8 ft :36⅘h

Lou's Capers (M) 108 Ch. f, 2, by Sirte—Gifted Lady, by Bright Knight.
Breeder, Mereworth Farm. 1951 0 0 0 0 (——)
Owner, Mrs. E. Denemark. Trainer, R. McGarvey. $7,000
May 19 Was 5-8 ft 1:03⅗b May 7 CD 3-8 m :38⅖b May 3 CD 3-8 ft :36b

Sunshine Rose × 109 B. f, 2, by Ariel Game—Lassie Govans, by Glastonbury.
Breeder, J. J. Starling. 1951 . 9 1 2 1 $2,520
Owner, J. P. Hollingsworth. Trainer, D. Sazer. $6,500
May15-513Was 5-8 1:00⅘ft 9-5 ▲109 11½ 12 13 2h Scurl'kD4 4500 76 PocketAll 111 St'ySnark110 Blan'ster 8
Apr20-513G.P 4½ f :55 m 4-5 ▲112 1 14 14 15 Scurl'kD7 4000 84 GinPr'f's'r114 ReArena112 MyHap'n's 9
Apr18-513G.P 4½ f :53⅖ft 3 112 1 11½ 2h 21 Scurl'kD2 4000 91 Francine111 Chatalle120 GinProfessor 12
Apr 5-513G.P 4½ f :53⅖ft 16 109 1 22 64¼ 69½ Scurl'kD5 10000 82 Battlebuz112 Sanataga109 InABreeze 9
Mar28-513G.P 4½ f :53⅘ft 44 110 2 2h 23 34½ Scurl'kD10 7000 85 IndianFlower111 I'mSandy109 Eperc 12
Mar 1-511Hia 3-8 :33⅖ft 53 113 5 55½ 69½ Scurl'kD10 Mdn 87 Blessusgals118 KnotHole118 Crownlet 14
Feb19-511Hia 3-8 :34⅘ft 48 110 3 41½ 51¼ Scurl'kD7 7000 89 Meg119 Storm atSea119 Rose'eCindy 14
Feb 7-517Hia 3-8 :35⅗sl 24e 113 6 64¾ 119¼ C'kWM12 ScwS 77 Jolisam116 Br'erMarch116 JonesBr'k 17
Jan26-511Hia 3-8 :33⅕ft 66 110 9 1012 89 CookWM6 10000 89 Oil Princess 115 Mlle. Ell 115 Toc 14
April 14 GP 3-8 ft :36⅘h

Count Cargo (M) 106 Ch. g, 2, by Count Domino—Flying Cargo, by Gray Jack.
Breeder, A. Franco, Jr. 1951 . 0 0 0 0 (——)
Owner, A. Franco, Jr. Trainer, D. W. Carroll. $7,000
May 5 Haw 1-2 ft :51⅖b May 2 Haw 3-8 sl :39b April 28 Haw 3-8 hy :40b

Marie Eileen 115 B. f, 2, by Johnstown—Azizi, by Pharamond II.
Breeder. Mrs. E. E. Robbins. 1951 . 6 2 2 0 $5,860
Owner, Mrs. H. Trotsek. Trainer, H. Trotsek. $7,000
May 9-516C.D 4½ f :53 ft 3-5 ▲118 4 1½ 31 44 ChurchK6 Alw 92 ElaineRuth 118 Pareu 114 Ave 6
Apr28-514C.D 4½ f :52⅗ft 3 118 2 2h 21 22¼ Ch'rchK3 10000 96 Errard'sG'de118 JugB'd118 SlamAh'd 7
Apr20-511Kee a 1-2 :47⅗ft 9-5 ▲115 1 2½ 1h 1n ChurchK9 6500 Dixville115 F'ncyDream115 OldFiddle 12
Mar23-514G.P 3-8 :33 ft 4-5 ▲114 1 1h 41¼ ChurchK9 10000 98 JugBand110 Battlebuz113 GameMiss 12
Feb28-516Hia 3-8 :33⅘ft 3½ 114 2 2h 2n ChurchK7 ScwS 95 BlueRevoke 117 Ensign 117 Cinda 12
Feb23-511Hia 3-8 :33⅗ft 20 116 4 12 13 ChurchK10 7500 96 Battlebuz119 Game Miss108 Tejo 14
May 14 CD 1-2 ft :47⅖h May 8 CD 3-8 ft :36⅗b May 5 CD 3-8 m :38b

The GREEN SHINGLE
159th AND DIXIE HIGHWAY ROUTE 6 AND WESTERN AVENUE
After the Races—Dine in Our Beautiful Open Air Garden
SERVING FISH–CHICKEN–STEAK DINNERS
Featuring *Johnny Walker and His Orchestra* on Fridays, Saturdays and Sundays

10% Smoother Smoking with Regent!

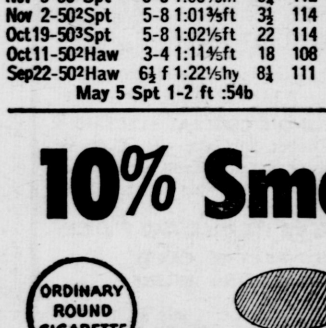

The diagram shows why Regent cigarette's smart continental oval shape has 10% less burning area than ordinary round cigarettes . . . So naturally, Regent is smoother smoking, smoother on your throat. Once you've tried a Regent, you'll never, never settle for a lesser cigarette.

REGENT . . . *The Luxury Smoke Everybody Can Afford*

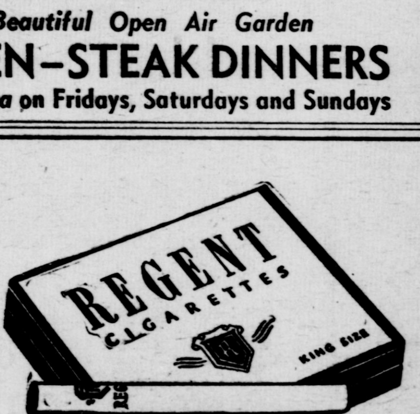

Our Folly (M)

106 Br. g, 2, by Sky Bound—Tax Day, by Magic Orb.
Breeder, C. Y. Rone, Jr. 1951.. 3 0 0 1 $280
Owner, R. Lowe. Trainer, G. Bloss. $7.000

May15-514Was	5-8	:59⅘ft	53	113*	2h	1h	32	34½	MooreP6	Mdn	76	H'yGoLucky118	RedCh'ger118	Hoopla	12
Mar16-513O.P	1-2	:47⅕ft	42	115	11	108½	711	713	MooreP8	8000	83	Box Trade 115	Heres Jack 115	Corfel	12
Feb 6-514F.G	1-4	:23⅕ft	40	115*	5		41½	43	MooreR7	6500		Close Fit 117	AllHygro 120	RollsNap	12

May 5 Haw 3-8 ft :37⅗b   May 1 Haw 3-8 sl :39b   April 27 Haw 3-8 hy :39b

4th L.F

3-4 MILE. (Tre Vit, Aug. 25, 1948—1:09⅕—4—114.) Purse $2,100. 4-year-olds and upward. Fillies and mares. Claiming. 4-year-olds, 118 lbs.; older, 120 lbs. Non-winners of three races since April 1 allowed 3 lbs.; of two races, 6 lbs.; one race, 9 lbs. Claiming price, $2,500.

Chart Book Index No.	Horse.	Date. Track Rec.	Wt.	Today's Wt.	Chart Book Index No.	Horse.	Date. Track Rec.	Wt.	Today's Wt.
(28133)	Queen Karling	May50 Was 1:12⅕	110	114	288422	‡Like A Breeze	May50 Was 1:11⅕	108	106
13916	Brownanne			111	(28671)	‡Hush Money	Jan50 TrP 1:12⅘	112	105
18366	‡Little Milly	Sep50 Haw 1:12⅗	111½	104	283582	Peaceful Genie	Sep50 Haw 1:12⅕	108	111
(28312)	Sky Music	May50 Was 1:10⅗	102	112	28936	Smart Eve	Jly50 Suf 1:12	106	111
(28673)	*Gessy B.	Jun50 Was 1:12⅘	110	110	28673	Mrs. Valenti	May50 Was 1:11⅗	103	111

Queen Karling

114 Ch. m, 6, by King Carl—Dorne Lake, by Sir Luke.
Breeder, Conyers Stewart. 1951.. 2 1 0 1 $1,350
Owner, C. C. Hankins. Trainer, R. B. Cameron. $2.500 1950..12 3 1 1 $3,730

May 8-512Spt	5-8	1:01⅘ft	1	▲113	12½	13	12½	12¾	KeeneH10	2000		Hypothesis118	L'leDick118	M'terMike	10
May 2-518Spt	5-8	1:03 ft	3	111	21	31	22	36	KeeneH8	2500		ChicksDeli't109	HushMoney112	Nifty	10
Nov 7-504Spt	7-8	1:29⅖ft	4¾	110‡	2h	11	1h	75	P'bodyR4	2500		RaffleH'se120	Mag'lToy117	Ch'ceBea	10
Oct28-501Spt	7-8	1:28⅘ft	4½	107*	11½	11	12	14	BurrC5	2000		Ch'ceBea117	E'gerAg's112	AvocaM'ge	10
Oct18-503Spt	5-8	1:01⅘ft	2½	▲114	11½	13	12	23	Ped'onG1	2000		Genie'sMate114	Sedgling110	B'ieV'ce	10
Aug14-502H.P	6½ f	1:20 ft	3¼	108‡	12½	12	11½	12	Nazar'thJ3	1500		TopVall'y114	DrakeWid'n103	Br'syLie	10
Aug 2-502H.P	3-4	1:13⅗gd	17	111	1h	32	75½	77½	OliveraG4	2000		War Hal 115	Do-Do 120	TimeEternal	8
Jly 26-502H.P	6½ f	1:20⅖ft	13	111	1h	1½	2h	12½	OliveraG3	1500		RedBanjo115	Percieve110	Sp'dyFell'w	10

May 16 LF 3-8 ft :37⅗b   May 6 Haw 3-8 ft :37⅗b

Brownanne

111 Ch. m, 5, by Brown King—Hianne, by Jack High.
Breeder, Mrs. Joe W. Brown. 1950 26 5 2 3 $6,400
Owner, M. H. VanBerg. Trainer, M. H. VanBerg. $2.500 1949..17 1 0 4 $1,865

Aug28-507H.P	1	1:42⅕gd	2½	120	55½	52½	85½	87½	BarrowT1	1500		Whatan'se113	Cr'sD'ch's115	B'm'tB'ty	9
Aug22-508H.P	1 1/16	1:48⅗ft	3½	115	12	2h	1½	11½	BarrowT5	1500		Avach'ce105	JronP'ny114	BellCollect'r	9
Aug17-505H.P	1 1-8	1:55⅗ft	5½	115	21	41¼	52½	63½	BarrowT3	1500		CrackTime 108	Zulark 99	IronPenny	8
Aug11-507H.P	1 1-8	1:55⅕ft	3	115	12	1½	11	3¾	BarrowT5	1500		Maj'rAct'n108	P'ceFor'v'r110	Avach'ce	10
Aug 1-508H.P	1 1-8	1:55⅖sl	5	115	22½	21	74¾	79	BarrowT5	1600		Phar'ck115	CrossDuch's108	IronPenny	8
Jly 28-508H.P	1 1-8	1:53⅘ft	8¼	108‡	1½	42	34	210	Gaud'auR6	1500		BayAcre116	Mediate100	CaroleLouise	10
Jly 22-509A.P	tc 1⅛	1:53⅕ft	38	114½	12	2h	109¼	1018	Riv'raAD11	2500		Hadamar120	BestJ'gm't108	ColeyBay	11
Jly 18-508A.P	1 1-8	1:58⅕hy	21	115	32	2h	612	715	PorchG2	2500	34	DaDo 102	AvocaMessage 112	MissNap	12
Jly 8-502A.P	1	1:38⅘ft	9¾	113	1h	96	1011	911	PorchG1	2500	69	FlyOut 114	Diderod 110	Sheltie	11
Jun22-508Det	1-70	1:43⅕ft	7¼	119	34½	45½	55½	99¾	CookLC4	2000	79	Mio Lips 118	Baguio 117	O.K.Doak	10
Jun13-505Det	1 1/16	1:51⅗sy	3¼	▲112*	21½	21	11	11¾	BurnsC8	c1500	54	MissM'n105	BachelorBoy119	BayAcre	8

May 13 Spt 1-2 ft :53⅖b   May 9 Spt 1-2 ft :51h   May 6 Spt 1-2 ft :51⅕b

Little Milly ×

104 B. m, 10, by Knave High—Lady Milly, by Claptrap.
Breeder. George Kelly 1950..17 3 1 2 $4,255
Owner, H. G. Bockman. Trainer, H. G. Bockman. $2.500 1949 25 5 3 2 $7,785

Oct10-502Haw	6½ f	1:19⅕gd	3¼	109	75	64¼	66½	57¼	NormanR7	2500	77	Am.Fly'r112½	T'mplem'le108	R'dC'stle	12
Sep30-503Haw	3-4	1:11⅘ft	3¾	111½	75½	76¼	65¼	63¾	GlissonG1	3000	84	Hal'sLinda 111	MerryZac 108	Nifty	10
Sep20-508Haw	tc7-8	1:26⅕gd	3¼	▲111	52¾	85½	87¼	76½	PorchG6	3000		Hi-Etta111	At'micEn'gy114	Am'nFly'r	10
Sep11-502Haw	6½ f	1:21⅖m	3¾	111	63¼	64¼	51¾	3nk	ChurchK9	3000	73	Sulie 111	LittleAud 112	Infinotto	10
Aug 4-501Was	7-8	1:23⅘ft	7½	116	33	75½	63¾	56	BairdRL1	3500	74	NonFerro116	Tobeshined119	Netch'te	12
Jly 14-507A.P	1	1:37⅕ft	12	113	74¾	65	84¾	76¾	BairdRL4	4000	81	Boden'sPal 118	On t.River114	BoldL'y	11
Jly 7-504A.P	7-8	1:25 ft	4	119	42	21	1h	11¼	BairdRL9	3500	84	RareBid106	Hillbr'kMiss110½	ArielPal	9
Jun 5-502Was	3-4	1:12⅕ft	7	113	72¾	95½	88	78¾	BaileyPJ5	4000	65	Teegee 115	Delhannah 113	Insist	10

May 18 Was 1-2 ft :49b   May 7 Spt 1-2 ft :51b   May 2 Spt 3-8 ft :38⅗b

Sky Music

112 B. f, 4, by Teddy's Comet—Chin Music, by Supremus.
Breeder, F. B. Koontz. 1951.. 7 1 0 1 $1,500
Owner, A. E. Mettz. Trainer, C. Towle. $2.500 1950..17 0 2 6 $2,760

May11-515C.D	3-4	1:13⅖sl	7½	112	54	33	31	1h	ChurchK4	2000	80	JessicaB.110	Arrested115	FancyFood	12
May 4-518C.D	3-4	1:14⅕ft	9-5	▲112	43	22	31	32	ChurchK5	2000	74	Tia 105	Black Box 117	Big Dance	11
Apr28-513C.D	3-4	1:12⅗ft	7¾	113	43½	43	58½	54½	DodsonD10	2500	79	UncleOtho117	P'l'rB'tle112	MikeEhret	12
Apr24-516Kee	3-4	1:14⅖ft	14f	113	43	55	45	711	Dods'nD11	3500	64	AirPatrol 118	M'rryZac106	D'l'sElbow	12
Apr13-512Kee	3-4	1:19 hy	6¼	109*	42¼	54	88	88	TurnerJE3	3500	44	Byaway 109	Catsmeow 119	Climber	12
Mar24-514O.P	3-4	1:11⅗ft	7¾	107	3nk	2h	43	77¼	Skor'skiA3	5500	82	F'dinF'tin103	R'oUp'b't107	T.BlueH'n	9
Mar19-514O.P	3-4	1:11⅘ft	10	105	21½	22	2½	58¾	CookLC5	5000	79	Outskirts107	TenForty112	HoosierLad	8
Oct11-506Kee	6½ f	1:18⅗ft	2e	103*	51¾	86¼	99¼	914	CollinsC11	7000	73	Fox Mor 116	Sierra 116	Brilliance	11
Sep11-505Haw	3-4	1:13⅘m	11	110	43	52¼	33	34	Skor'skiA8	7500	74	Sedgeview112	Ability114	HandFin'hed	10
Aug25-506Was	3-4	1:10⅗ft	17	103‡	21	33	64¾	69	CollinsC2	Alw	73	WarTalk 114	FirstTrial 114	Visional	7

May 3 Dou 1-2 ft :54⅗b   April 22 Kee 3-8 sy :38⅖b   April 17 Kee 3-8 ft :37⅗b

Gessy B.

110 Br. f, 4, by Mack Gray—Guess What, by Rejuvenation.
Breeder, J. E. & N. E. Bouse. 1951.. 7 2 0 1 $2,685
Owner, E. Rea. Trainer, E. Rea. $2.500 1950.. 8 2 2 1 $3,850

May16-513Was	3-4	1:12⅘ft	12	107*	43	44	21½	1½	SmithCC5	3000	76	FireUp108	HennyPenny113	Sabson	9
May 4-511Spt	7-8	1:29⅖ft	9½	110*	1h	11	1½	1nk	SmithCC9	2000		G'dH'tess115	R'fleH'se120	FrankieD.	10
Apr26-511Spt	5-8	1:04⅗hy	5¼	109*	31½	45½	78½	814	SmithCC4	2000		KittyKat113	Delhannah113	C'p'lSonny	10
Mar30-512O.P	3-4	1:13⅘ft	9½	108	3nk	54	87½	85	LawlessR9	2500	73	Wh'l'gD'st113	H'pyW'st112	L'dyMid's	12
Mar15-512O.P	3-4	1:12⅕ft	8	105	64	65½	78	611	CookLC9	2500	75	On theEye112	Sedulous106	ProTanto	12
Mar 7-515O.P	3-4	1:12⅕ft	4	105	11½	12	3nk	43¼	CookLC2	3000	83	M'ryT'd'r112	C'l'rT'm107	M'k the Sp't	9
Mar 2-511O.P	3-4	1:12⅘ft	3¼	108	52	3½	21½	33	CookLC4	2500	80	M'k t.Spot115	Toleca110	Caval'rTrim	8
Jly 17-501A.P	3-4	1:13⅕sy	5	113	41¼	23	28	416	ChurchK6	3500	63	Chanceling 113	Illini 112	SylsGallant	9
Jun29-504A.P	7-8	1:25⅗ft	4¾	108*	1h	2h	43½	47½	Car'lWE9	3500	73	Grac'sHeart109	J'ntyFox113	Mr.Zippo	12
Jun21-502A.P	3-4	1:13⅗ft	2¼	113	21½	21	2½	11	ChurchK2	3000	77	Sedgling 105	Dinghau 105	Leets Gal	10
Jun12-502Was	3-4	1:12⅖ft	2	▲110	2h	1h	2½	42	KeeneH5	3500	71	Stayedt'l'g113	Vohenjr112	BlitzenL'y	12

May 15 Was 5-8 ft 1:05b   Mar 28 OP 3-8 sy :38⅖b   Mar 25 OP 1-2 ft :48⅗h

Like A Breeze

106 Ch. m, 5, by Sweep Like—Kum A Runnin, by Tryster.
Breeder, John W. Marr. 1951.. 2 0 1 0 $400
Owner, Sunny Blue Farm. Trainer, R. Gergits. $2.500 1950 .17 2 1 2 $3,560

May18-514Was	3-4	1:12⅘ft	24	100‡	52¾	53½	1½	2nk	Widm'nA5	2500	76	BudsPride 110	Infinotto 115	BoloPat	12
May 2-514Spt	7-8	1:29⅘ft	22	110*	2h	43	69	821	Caf'elliT1	3000		Seabehest115	RoyalCh'la120	NitroFire	8
Sep15-501Haw	6½ f	1:18⅘ft	8	110½	62¼	97¼	1110	914	WagnerD4	2000	72	Lictor111	JuniorWolf111	RaffleHouse	12
Aug24-502Was	3-4	1:11⅘ft	4½	105	2½	2½	22	34½	WickelL4	2500	71	Delhan'h105	Anticipate110	ShawsP'de	12
Aug16-502Was	7-8	1:24⅕ft	3½	109	32	32	52½	65½	WickelL9	2500	72	Hashcamp105	ShawsPr'e118	G'ie'sM'e	11
Jly 29-501A.P	3-4	1:11⅘ft	13	113	53	4nk	3½	31	WickelL4	2500	85	NonFerro110½	Cuddlesome105	Inf'tyK.	12
Jly 11-501A.P	3-4	1:12 ft	7	110‡	85	107	119¾	106½	McAl'erG9	2500	78	ArielPal 105	Won'tT'lk110	Th'derHoof	12
Jly 7-503A.P	3-4	1:11⅖ft	6½	112*	51¼	52	43½	66¾	RoserG10	3000	81	Nifty110	FairPorter110	Glory'sChance	10
Jly 1-502A.P	tc5½ f	1:05⅗ft	16	117	61¼	32½	31	41¼	WickelL4	3000		MusicalKid114	M't'nWhelan122	Nifty	12

Hush Money

105 Ch. f, 4, by Easy Mon—Mermitage Girl, by Hash.
Breeder, Warner L. Jones, Jr. 1951.. 7 1 2 0 $2,020
Owner, Mrs. R. Cramer. Trainer, R. Cramer. $2.500 1950 2 0 0 1 $350

May16-511Was	7-8	1:26⅕ft	3¼	100*	51¼	33	31½	12	WidmanA7	2000	73	ReyElConejo112	Delhannah107	Seguin	12
May10-512Spt	5-8	1:02⅘m	3¼	▲112	73¾	47½	36	24	Allga'rH2	2000		Illstay112	CountDeep115	Suzie'sGirl	10
May 2-518Spt	5-8	1:03 ft	7¼	112	75¼	76	55½	24	Allga'rH6	2500		ChicksDeli't109	Qu'nKarling111	Nifty	10
Apr25-518Spt	7-8	1:32⅖m	7½	112	32	22	46½	516	AllgaierH6	2500		GarrettC. 114	Technicolor 120	AirArm	9
Mar22-515O.P	3-4	1:12 ft	7½	111	31	32½	43	75	Allg'ierH9	3000	82	EstaVez105	M'phisBud112	Slip'rS'tin	10
Mar16-515O.P	3-4	1:12 ft	9-5	▲110	85¼	97½	1111	1115	Allg'erH12	4000	72	PlayAg'n110	Vic'usVixen105	Nightlife	12
Feb27-515O.P	3-4	1:12⅘ft	5¼	111	813	813	814	811	Allga'rH5	5000	72	Ventana107	FineFettle120	TigerTom	8
Jan18-504Hia	3-4	1:12⅖ft	14	112*	33	33	22	32	McL'nR3	Alw	81	H'ney'sGal 117	OneR'se112	Whis'ndine	9
Jan 2-504TrP	3-4	1:11⅘ft	8¼	112*	64½	66	56½	57	McLau'nR2	Alw	79	TopsAll 117	HighestAward115	Potent	7
Dec 1-495TrP	3-4	1:13 ft	2¼	▲107*	53¾	31½	52	33	McL'nR8	7500	77	Selenite116	Chombro111	George Cr'p	11

April 21 Spt 1-2 ft :53⅕b   April 1 OP 3-8 ft :37h

Peaceful Genie ×

111 B. m, 5, by Peace Chance—Genie Palatine, by Genie.
Breeder. Henry H. Knight. 1951.. 4 0 2 0 $720
Owner, C. C. Renfrou & R. Olmstead. Trainer, J. C. Howe. $2.500 1950..18 1 8 2 $5,190

May11-513Spt	7-8	1:33⅖m	4	115	76	11½	11	2¾	Rob'sonK7	2000		GoodHostess115	MightyTexan120	Ork	10
May 3-513Spt	7-8	1:30⅗ft	24	112½	76¼	31	1h	2½	Rob'onK5	2000		FinalLeave 109	Flagler 120	Reedon	10
Mar 6-511O.P	3-4	1:12⅗ft	9¾	110	64	66	99¼	1017	CookLC6	2000	67	Aldale 113	Manihot 110	Pair Reno	12
Feb27-514O.P	3-4	1:13⅖ft	28	113	74¼	74¾	79	99½	DuhonM4	Alw	70	DoitEasy118	Jun'rWolf111	Q'nHairan	12
Oct11-502Haw	3-4	1:11⅘ft	7¼	110	118¾	96¾	85¾	76¼	Sko'skiA7	c2000	82	Mich'nKid114	NeverTell 110	GalNettie	12
Sep20-502Haw	3-4	1:14⅘hy	3½	111	106¼	85	55½	47½	PorchG2	2000	65	F'ht'gLouie114	K.Dorko114	Co'ntPyna	12
Sep11-501Haw	6½ f	1:21⅗m	2½	▲114	105¾	87¼	46	22½	PorchG4	2000	69	Rosily108	Fight'gLouie120	Ranahead	12
Sep 8-504Haw	3-4	1:11⅘ft	4¼	108	106¼	95	74¼	32½	PorchG8	2250	86	MasicoLad 120	Nifty 114	Lictor	10
Sep 1-502Was	7-8	1:27⅗m	2¾	▲109	86½	53¼	44¼	43¼	PorchG5	2500	58	HighM'r110	Am'nFlyer114	P'pysRebel	12

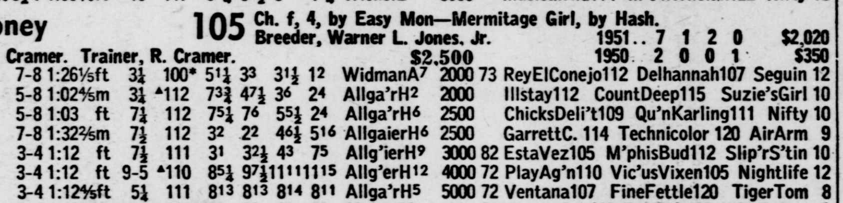

Chicken, Steak, Frog-legs and Seafood Dinners

Catering to Banquets and Parties, Large or Small

1250 Indianapolis Blvd.,
WHITING, INDIANA
Phone Whiting 1250

AIR CONDITIONED

VOGEL'S INC.
RESTAURANT
In Business Since 1922

U. S. Routes 12, 20 and 41
14 Miles South from
Chicago Loop
Bus Service to Door

OPEN
THE YEAR 'ROUND

Smart Eve

111 B. m, 6, by Carrier Pigeon—Andria, by Jock.
Breeder. Cannaday Farm. 1951..17 3 5 0 $3,725
Owner, W. H. Bishop. Trainer, W. H. Bishop. $2.500 1950 18 4 2 2 $5,995

May16-515Was	3-4	1:12⅕ft	6½	110	79	68	43½	2nk	KeeneH4	2500	79	BlueAgent111	EternalFl't111	K'ndyc'l	10
May 9-511Spt	7-8	1:27⅗ft	4	115	57½	510	56½	78¾	KeeneH8	2500		Jess D. 112	Lutza 111	Fashioned	9
May 5-514Spt	7-8	1:29⅗ft	8-5	▲112	99¼	76¾	44	23	KeeneH7	2500		Nowlo'gin120	At'cEnergy120	G'yScout	10
Apr30-514Spt	7-8	1:31⅗sl	7-5	▲115	62¼	44	32½	21½	KeeneH9	2500		Pharlo115	HappyWest112	ProTanto	10
Apr26-515Spt	7-8	1:31⅘sl	2¼	115	42½	11	2½	24	KeeneH4	2500		So Fair 112	Squint 117	Pharlo	6
Apr24-515Spt	5-8	1:00⅘ft	14	115	78¼	712	710	511	KeeneH3	3500		OneRose107	DeepFen115	EternalFlirt	10
Mar 3-513F.G	3-4	1:14⅖ft	5	111*	78	99	85	73¼	MullinsP8	c3000	72	TunedUp116	H'hMouse118	Cres'nKn't	12
Feb27-516F.G	3-4	1:14⅘ft	3½	115*	67¾	46½	32½	12½	MullinsP3	2500	73	Dasha 115	Mrs.Valenti 112	Boxie	8
Feb20-516F.G	3-4	1:13⅗ft	4¼	111*	53¼	88	88	811	MooreP2	3000	68	Locks113	Wr't'sWr'ng111	Cress'nKn't	9
Feb10-513F.G	3-4	1:13⅘ft	2¼	▲110*	67	54½	3½	1nk	WilsonL3	2500	78	Dasha111	Roam'gOscar112	Br'nBr'us	11

May 15 Was 1-2 ft :50⅗b   April 21 Spt 5-8 ft 1:06⅖b   April 18 Spt 5-8 ft 1:06b

Mrs. Valenti *

111 Ch. m, 8, by Spanish Play—Barn Stormer, by Strolling Player.
Breeder. William Day 1951..11 0 2 1 $500
Owner, Valenti Stable. Trainer, F. P. Aime. $2.500 1950 29 0 3 3 $1,685

May16-513Was	3-4	1:12⅘ft	44	111	53¼	67½	67½	710	BairdRL6	2750	66	GessyB.107	FireUp108	HennyPenny	9
May 2-518Spt	5-8	1:03 ft	25	109	99¼	87	78	89½	Will'msT9	2500		ChicksDeli't109	HushM'ey112	Q'nK'l'g	10
Apr25-515Spt	7-8	1:32 m	30	112½	31	57	611	931	GaitherA2	2500		Phidias120	Seab'h'st113	MissD'd'ctive	9
Apr23-512Spt	7-8	1:28⅘ft	16	110	31	78¾	920	925	KeeneH6	3000		SoFair109	JimBoy-H 115	MissD'd'tive	10
Apr 2-512Lrl	3-4	1:15⅕m	25	113	64¾	75¼	77	57	D'Aug'oJ5	3000	64	RedSwing 116	Indelibly 116	Trivia	12
Mar 3-512F.G	3-4	1:14⅕ft	4	108	3½	53½	53½	66¾	WestJ4	2000	69	Technicolor 118	Kibbitz 113	MyJulie	11
Feb27-516F.G	3-4	1:14⅘ft	2½	▲112	32½	33½	22½	34	StuartK7	2250	69	SmartEve 115	Dasha 115	Boxie	8
Feb24-512F.G	3-4	1:13⅘ft	3½	▲107	22½	21	1h	22½	WestJ3	2000	75	EmoryA. 113	Kapinisca 110	LittleXs	12
Feb20-515F.G	3-4	1:14⅕ft	16	114	33½	33	3½	2nk	CookLC2	2500	76	FlintHeart 109	Dasha 115	LittleXs	8
Jan 5-513F.G	3-4	1:14⅘gd	11	110	44	54	1220	1224	Fer'oloA2	2500	49	Yale 117	Little Xs 115	Marse Robert	12

May 5 LF 3-8 ft :39⅗b   April 22 Spt 3-8 ft :37⅗h   Apr 15 Lrl 5-8 ft 1:03⅗h

5th L.F

3-4 MILE. (Tre Vit, Aug. 25, 1948—1:09⅕—4—114.) Purse $2,200. 3-year-olds. Claiming. Weight, 119 lbs. Non-winners of two races since April 27 allowed 3 lbs.; one race, 6 lbs. Claiming price, $4,000; if for less, 2 lbs. allowed for each $250 to $3,500.

Chart Book Index No.	Horse.	Date. Track Rec.	Wt.	Today's Wt.	Chart Book Index No.	Horse.	Date. Track Rec.	Wt.	Today's Wt.
(28458)	Offend	Mar51 OP 1:12⅗	113	111	25444	Blue Music	Mar51 OP 1:13⅗	107	111
20305	War Booty	Oct50 Haw 1:13⅘	110	113	27834	Flying Circle	Mar51 GP 1:12⅖	110	113
27257	Foxy V.	Apr51 Lrl 1:14⅕	110	113	285473	Double Barrel	Oct50 Haw 1:12⅖	120	113
28763	Swanee's Penny	May51 Was 1:12⅗	114	113	(28761)	Timus	Feb51 FG 1:14⅕	106	112

Offend ×

111 B. f, 3, by Fenelon—Royal Martha, by Ariel.
Breeder, E. K. Thomas. 1951 10 4 1 1 $4,470
Owner, T. Koonce. Trainer, T. Koonce. $4.000

May12-513Spt	7-8	1:31⅗sl	4	108‡	21	1½	13	14	Grands'tL4	3500		CopperIslam 112	Signior 112	Timus	6
May 3-515Spt	7-8	1:30⅗ft	4½	105*	21½	57½	611	68	Evers'leJ3	c3500		NanciePate110	BillGreen113	GeneGirl	10
Apr24-514Spt	7-8	1:30 ft	6¼	105*	11	1½	12	14	Evers'leJ7	3000		Heres'Ed 112	BillGreen 114	GailR.	10
Mar28-511O.P	3-4	1:14⅕m	3¼	106*	44½	44	21½	21½	EversoleJ3	3000	74	WildT'dy103	Midn'tRose108	R'rLaRue	12
Mar17-513O.P	3-4	1:14⅖ft	6-5	▲110	4¾	43½	55½	67¼	CookLC5	2500	68	Res'veFund112	T'kyMaud107	F'tDan'r	12
Mar 5-514O.P	3-4	1:12⅗ft	3¼	▲113	2½	21½	2½	11	CookLC6	2500	84	Time-Sabu108	F'tTr'p't118	Sw'tGrace	11
Feb15-512F.G	3-4	1:15⅘m	8-5	▲109	32	22	1h	12	CookLC6	3000	68	Tia 111	Creation 116	Johnny Acres	12
Feb10-512F.G	3-4	1:13⅘ft	6½	109	2h	2h	22	45¾	Ken'dyR3	2500	72	Bellatrix112	Hermione111	KathleenR	12
Feb 1-513F.G	3-4	1:18⅘hy	2½	113	44	46½	44	56¼	Mil'ganP4	Mdn	47	Macapt 106	Lyds Pal 113	Boss Bennie	9
Jan26-513F.G	3-4	1:14⅘ft	3	106*	62¾	32	43	32	StuartK10	3000	71	Dr.Moore111	ReserveF'd111	DonJorge	11

May 2 Haw 3-8 sl :40b   April 23 Spt 3-8 ft :37⅗b   April 18 CD 5-8 ft 1:06⅗b

War Booty (M)

113 B. c, 3, by Skytracer—Sun Emblem, by Sun Briar.
Breeder, M. B. Goff. 1950 10 0 0 1 $300
Owner, Bernice Irvin. Trainer, J. Littrell. $4.000

Nov10-504C.D	3-4	1:15 sl	45	110	22	42	62¾	129	Rob'onK1	5000	63	Myeerah 109	Humphrey 117	Ed Man	12
Nov 7-502C.D	6½ f	1:20⅗ft	8	118	76	56½	64	66½	Comb'tJ6	5000	70	Kenwood 118	PrettyTrick 110	Brelle	12
Oct27-501C.D	3-4	1:13 ft	23	118	65½	46	65½	47	SchreckG9	7500	75	Punks 118	Hi-Chrome 118	Tabby	10
Oct13-503Haw	3-4	1:12⅖ft	11	117	32½	2½	1h	58	Chest'tJ6	5000	77	N'g'tGold120	RoyalGl'n109	S'ltan'sH'r	12
Oct10-505Haw	3-4	1:12⅗gd	175	110	128¼	119¾	119	105¾	Chestn'tJ7	5500	78	S'gS'n'de111	Sl'm'gSl'm114	O'tb'rn'r	12
Oct 4-502Haw	3-4	1:11⅗ft	81	113	75¾	78	910	812	GarnerW11	5500	77	P'yLane118	WillYouD'ce112	Bestover	12
Sep30-501Haw	6½ f	1:17 ft	60	110	108¾	109¼	1213	1114	AdamsJ11	5000	81	Lyle'sFirst114	Kissable111	S'gSer'de	12
Jun 7-504Was	5-8	:59⅕ft	26	118	2h	1½	52	810	BushV1	Mdn	69	Rabbit'sF't118	Qu'nsChant118	Mesabi	12
May29-503Was	5-8	:59⅖ft	41	118	43	52¼	32½	36	EadsW1	5000	72	Sl'gSlam118	B'nSmoke118	IndianB'ze	11

May 19 Was 3-8 ft :36⅗hg   May 16 Was 5-8 ft 1:06b   May 2 Kee 5-8 ft 1:04⅕h

Foxy V.

113 B. g, 3, by Fighting Fox—Darling, by Pompey.
Breeder, A. B. Hancock. 1951 .11 0 1 0 $275
Owner, Valenti Stable. Trainer, F. P. Aime. $4.000 1950 . 6 1 0 1 $750

Apr24-514Spt	7-8	1:30 ft	25	113	21	88¾	1015	1028	GaitherA10	3500		Offend 105	Heres'Ed 112	BillGreen	10
Apr 9-514Lrl	3-4	1:13⅘ft	36	110	56½	31	2½	52¼	ShukN8	4000	76	Penaway116	Soundings116	Depend'ble	12
Mar31-512Lrl	3-4	1:14⅖m	64	116	64½	31	45½	56¼	D'Aug'oJ6	5000	69	Cardev 116	Penaway 111	QuizMe	12
Mar 1-516F.G	3-4	1:15 ft	8½	114	41¼	22	1½	2¾	D'Aug'oJ1	3000	71	M'nBid105	NobleIdea114	PortBeaum't	9
Feb24-514F.G	3-4	1:13⅘ft	95	110	61¾	55	54½	58	D'Aug'oJ3	5000	70	OpenWay 110	Bellatrix 113	Triograph	9
Feb21-512F.G	3-4	1:13⅘ft	4¼f	110	2h	42	914	1013	D'Aug'oJ2	3000	65	Triograph114	ReserveF'd108	MoonBid	12
Feb 8-516F.G	3-4	1:14⅗ft	47	110	33½	32	21	44	Mil'ganP8	3500	70	CalmBay116	FirstTr'pet117	Legend're	9
Feb 3-512F.G	3-4	1:15 ft	48	111	1½	11	42½	79	Fer'uoloA1	3000	63	CalmBay111	SenatorBob100	Kathl'nR	12
Jan24-511F.G	3-4	1:16⅖hy	18f	110	52¾	43½	32	67¾	Fer'oloA2	3000	57	Legendaire110	Triogr'h110	Time-Sabu	12

May 15 LF 3-8 ft :38⅕b   April 22 Spt 5-8 ft 1:04h   April 14 Lrl 5-8 sl 1:05⅘b

Swanee's Penny

113 B. c, 3, by Snark—Flinette, by Flint Shot.
Breeder, M. B. Goff. 1951.. 4 0 0 0 $105
Owner, C. Swan. Trainer, C. Swan. $4.000 1950 12 1 1 2 $2,160

May17-515Was	3-4	1:11⅘ft	54	114	75¾	45	45½	63¾	Rob'ts'nK3	5000	77	ChanceCl'd117	CharS.V.112	T'nSheik	12
May 8-515Spt	5-8	1:01⅗ft	51	112	910	911	79	88¾	Rob'ts'nK6	Alw		InkyRacer 112	Kissable 110	Reticule	10
May 3-517Spt	7-8	1:28⅘ft	31	106	811	98¾	1013	1011	Will'msT10	Alw		SonCharlie113	D'pWater113	NonFerro	10
Apr25-516Spt	5-8	1:03⅕m	9¼	112	43	34	34	44	Will'msT4	Alw		Tiger Matt 112	Belcon 112	Boss Jack	6
Nov10-505Spt	7-8	1:30⅖sl	10	111‡	63½	614	717	721	Stew'rtJG1	Alw		Kissable115	PointUp115	VictorianDog	9
Nov 6-503Spt	5-8	1:03⅖ft	4	111‡	53¼	21	11½	15	St'w'tJG10	4000		Experime'l 115	M'sBecky112	R'alGl'n	10
Nov 2-504Spt	7-8	1:28⅘ft	24	109½*	43	75¼	69	413	Stew'tJG4	4500		Vict'nDog113	WillY'uD'ce112	T'nSh'k	10
Oct26-503Spt	5-8	1:02⅖ft	3	118	1h	2½	21½	32½	Car'lWE2	4000		Firstling115	RoyalGl'n115	Cup o'Ch'r	10
Oct19-504Spt	7-8	1:29⅗ft	8	118	2h	11	33	315	Carr'llWE6	Mdn		B'tW'p'n113	WiseN'dle118	F'lishT's	9
Sep20-503Haw	6½ f	1:20⅗hy	21	118	33½	38	413	519	KeeneH2	Mdn	58	Badger 118	TheGink 118	Oral	8
Sep13-503Haw	3-4	1:16⅖hy	25	104*	67	710	77¼	613	W'smanM7	7500	52	H'lyHash115	Bl'ckBid118	Nightmarish	10

April 19 Spt 5-8 ft 1:05⅖hg

Blue Music

111 Ch. f, 3, by Blue Flyer—Del-Tor Music, by Wise Counsellor.
Breeder. M. C. & C. G. Boyd. 1951 . 3 1 0 0 $900
Owner, Reverie Knoll Farm. Trainer, J. W. Burton. $4.000 1950.. 9 0 1 0 $550

Mar20-513O.P	3-4	1:11⅘ft	4	107	67¾	46½	45	69	KnappEJ5	5000	79	L'keyPete112	Cr'sEnd109	CuriousRe'd	7
Mar 9-515O.P	3-4	1:14⅕sy	7¼	112	42¼	21½	12	110	SwainC8	3500	76	BigOx113	NicotineGal 113	JeanieDrew	10
Feb27-513O.P	3-4	1:13⅘ft	30	111	52¾	53½	86	86¾	SwainC5	5000	71	L'leDanny111	CalmBay114	NitroD'an	10
Aug30-504Was	3-4	1:12⅖ft	23	115	1½	813	Eased up.		PorchG5	Mdn		Manz'na115	TheGhiz'h115	L'stingWar	11
Aug19-502Was	5½ f	1:05 ft	44	109	1h	11	119	1115	ShukN12	7000	66	Br'nSm'ke114	R't'sFoot114	OurY'kela	12
Aug 1-504Was	5½ f	1:06 ft	21	111	1h	2h	32	46¾	PorchG2	Alw	69	Romanda116	OnVelvet116	ShiftyDora	8
Jly 20-505A.P	5½ f	1:09⅘m	33	110	53½	31	64¼	65½	PorchG7	Alw	61	H'lyHash113	M.MimJr.114	M.Canasta	9
Jly 15-502A.P	5½ f	1:05⅕ft	68	107	86¼	98¼	913	914	WestJ9	7000	76	TigerMatt114	SunWave119	Imp'eSam	11

May 16 Was 3-4 ft 1:17b   May 8 CD 5-8 ft 1:03b   April 23 Kee 3-4 m 1:20b

Victory Racing Plates
WERE WORN BY
BOLD
Winner of The Preakness Stakes
—and—
COUNT TURF
Winner of the Kentucky Derby

Ninety-eight per cent. of the stakes winners in the United States wore VICTORY RACING PLATES in 1950.

The VICTORY RACING PLATE CO.
341-343 GUILFORD AVENUE
BALTIMORE 2, MARYLAND

THEY MUST BE GOOD!

Flying Circle 113

B. g, 3, by Hoop, Jr.—Catchem, by Hourless.
Breeder, R. E. Wingfield. 1951..11 4 0 0 $5,475
Owner, Mrs. G. H. Emick. Trainer, C. W. Tague. $4,000 1950.. 5 0 0 0 (——)
May 3-515Spt 7-8 1:30⅗ft 5¼ 118 56 Lost rider. C'rst'nsW5 4000 NanciePate110 BillGreen113 GeneGirl 10
Apr23-514Spt 5-8 1:01⅘ft 10 118 109¾108¾ 711 57 C'rst'nsW6 4500 CharS.V.110 NanciePate113 GeneGirl 10
Apr18-516Kee 6½ f 1:21⅗ft 3 119 43 65 2½ 12 BoneF8 c3000 72 T'tAintHay111 Dr.Moore114 CoinFlip 12
Apr13-512Kee 3-4 1:19 hy 11 112 86¾ 64 45 75½ BoneF5 3500 46 Byaway 109 Catsmeow 119 Climber 12
Apr 6-515G.P 3-4 1:13 ft 4¾ 113 126½ 84¾ 42 11 BoneF9 3000 80 Tang'nt115 L'stBrig'de108 FivePasses 12
Apr 3-515G.P 3-4 1:13 ft 6½ 108*106 96¾ 86¾ 76 RiveraL4 4000 74 Tidehead 111 Exemplar111 DonaEt'al 10
Mar27-514G.P 3-4 1:12⅖ft 5½ 110* 74 53 31 11¼ Gaud'auR3 3000 83 Venturess 107 FivePasses 114 Amorous 11
Mar15-514G.P 3-4 1:12⅗ft 28 110* 87½ 911 88¾ 67 BurrC4 4000 75 W'rStim119 DickieSue109 D'bleBarrel 12
Feb13-512Hia 3-4 1:13⅖ft 22 119 76 64 46½109½ ClarkS6 5000 68 Clas'cNi't119 Mr.Gr'nw'd116 BonaEt'l 12
Jan23-519Hia 1 1-8 1:55⅖ft 2¾ 119 32 74¼ 812 916 ClarkS3 4000 47 L'da'sLady102 WaterK'ie107 C'esRoll 12
May 16 Was 5-8 ft 1:00⅖hg April 27 Spt 5-8 sl 1:09b

Double Barrel 113

Gr. g, 3, by Doublrab—Just as Much, by Mucho Gusto.
Breeder, S. C. Palmer & W. H. Bradley. 1951 .. 9 1 0 2 $2,045
Owner, J. Maniatis. Trainer, C. Greene. $4,000 1950 16 1 0 1 $1,710
May14-515Spt 7-8 1:28⅗ft 22 112 33 21 21½ 34½ Rob'onK4 4500 WhiteBlaze115 TownSheik110 Panade 7
May 8-514Spt 5-8 1:01 ft 22 118 914 814 88¼ 68½ Rob'onK4 4500 To'nSheik110 N'ciePate113 OrmesT'n 9
May 3-515Spt 7-8 1:30⅗ft 11 115 99¼ 711 714 711 Rob'ts'nK6 4000 NanciePate110 BillGreen113 GeneGirl 10
Apr26-516Spt 5-8 1:04⅘sl 29 114 43½ 31½ 33 1½ Rob's'nK10 4000 TownSh'k115 Imp'lM'dy110 GeneGirl 10
Apr23-514Spt 5-8 1:01⅘ft 35 115 77½ 87¼ 813 68 Stag'rW10 4500 CharS.V.110 NanciePate113 GeneGirl 10
Apr 2-515Lrl 3-4 1:14 m 71 115 1110 1116 813 411 BushV2 5500 66 AlaM'lee119 Segment109 Am'canNed 12
Mar15-514G.P 3-4 1:12⅗ft 9¼ 110 55 42½ 2h 33½ Chestn'tJ3 4000 78 WarStim 119 DickieSue 109 GabyH. 12
Feb22-515Hia 3-4 1:11⅘ft 67 122 55½ 45½ 77¼ 89 BarrowT9 Alw 77 WarmedOver122 L'leFalls114 Chall'r'n 10
Jan31-515Hia 3-4 1:12⅖ft 75 118 94¼ 88¾ 69 69½ Fe'dezJC3 Alw 73 WhiteFlag 114 TheReef 114 Evicted 10
April 22 Spt 3-8 ft :38⅗b Apr 20 Spt 5-8 ft 1:04⅗h Apr 1 Bow 3-8 gd :38h

Timus 112

Ch. g, 3, by Signator—My Playmate, by Mate.
Breeder, F. B. Koontz. 1951 .11 2 4 2 $3,965
Owner, W. H. Bishop. Trainer, W. H. Bishop. $3,500 1950 5 0 2 0 $580
May17-513Was 1 1:38 ft 2¼ ▲117 52½ 14 15 112 KeeneH7 2500 79 Juliana 110 ByeBunny 107 WarGift 11
May12-513Spt 7-8 1:31⅗sl 6¼ 120 45 32½ 35 48 LambD5 3500 Offend 108 CopperIslam112 Signior 6
May 9-513Spt 1 1/16 1:50⅖ft 9-5 ▲118 74¾ 22 22 22 Sko'skiA6 c2500 H'v'stPoint111 Clickable106 BestA'ray 9
May 1-515Spt 7-8 1:31⅖ft 9¼ 112 71½ 56¾ 57½ 35½ HolcombH9 Alw BraveLt.116 WichitaL's111 LikeStone 9
Apr24-511Spt 7-8 1:30 ft 4-5 ▲118 5¾ 14 11½ 13 KeeneH1 c2000 CopperCup 118 Juliana 113 Mellotune 10
Mar 3-511F.G 3-4 1:14⅘ft 7-5 ▲106* 53½ 32½ 21 21½ Turn'rJE9 2500 71 CharS.V. 109 Earl,Jr. 114 Liability 12
Feb27-512F.G 3-4 1:14⅘ft 3 112 61¾ 43½ 21½ 2n KeeneH12 2500 73 CharS.V.109 KathleenR106 VelvetB'd 12
Feb22-514F.G 3-4 1:14 ft 4¾ 106* 57 33 21 31 TurnerJE7 Mdn 76 RedSwivil 110 Ky.W'cat110 W'as andIf 12
Feb 7-512F.G 3-4 1:15⅘gd 4 108‡ 76½ 75 1h 2½ TurnerJE3 2500 67 BiearyBob115 ReserveF'd118 Surp'sor 12
May 8 Haw 3-8 ft :38⅕b May 4 Spt 3-8 ft :40b April 29 Spt 3-8 m :41⅖b

6th L.F

1 1-16 MILES (turf course). (Happy C., June 11, 1949—1:43—6—117.) Purse $2,500. 4-year-olds and upward. Claiming. Weight, 120 lbs. Non-winners of two races since April 27 allowed 3 lbs.; one race, 6 lbs. Claiming price, $5,000; if for less, 2 lbs. allowed for each $250 to $4,500.

Chart Book Index No	Horse.	Date. Track Rec.	Wt.	Today's Wt.	Chart Book Index No.	Horse.	Date. Track Rec.	Wt.	Today's Wt.
284594	Magnus	Jly50 AP 1:44⅗	120	114	28361	‡Riot	Aug50 Was 1:45	120	107
285254	Festival II.			114	28525	Indian Gold			114
28603	Brecon Beacons			114	286054	Tax Lien	Aug50 Was 1:45⅘	110	109
28603	First Security	Jly50 AP 1:45⅖	117	114	28605	§Sugar Pete			110
28843	*Castile			105	27259	Kay Doody	Aug50 Was 1:45⅖	112	109

Magnus × 114

Ch. h, 7, by Pompey—Purpose, by Stimulus.
Breeder Morven Stud. 1951 . 1 0 0 0 $110
Owner, M. H. VanBerg. Trainer, M. H. VanBerg. $5,000 1950 .13 4 0 2 $7,020
May12-514Spt 7-8 1:30⅘gd 5½ 113 79 77¾ 75½ 46½ BrooksJ4 5000 Road'ner116 S.McL'ghlin108 NonF'ro 7
Nov11-507Spt 1 1/16 1:47⅖ft 5¼e 111 712 65½ 76½ 88¾ CookWM5 HcpO LuckyCodine 117 BurntPair 111 Basla 9
Nov 9-506Spt 7-8 1:29⅖m 7 112 75¼ 43½ 22 1¾ CookWM3 Alw Richavoo112 BigInch120 Hold theDice 7
Aug16-508Was tc1 1/16 1:44⅖ft 7½ 114 69½ 65 78½ 711 Madd'nD9 7000 FrereJ'cq's113 Fl't'gCl'n117 BlueH'ly 9
Aug 5-508Was tc 1⅛ 1:49⅘ft 7½ 117 812 98¾ 910 716 PorchG8 8500 WhirlHome117 Janina112 FrereJacq's 9
Jly 22-505A.P tc 1⅛ 1:53⅕ft 6-5 ▲118 53½ 41¼ 52½ 63½ RiveraAD3 7500 GreatFun111 Trixie110 FirstSecurity 6
Jly 12-507A.P tc 1 1/16 1:44⅕ft 6½ 120 47 44 41¾ 31½ PorchG6 8500 Janina 108½ Kaslick 113 FrereJacques 8
Jly 1-509A.P tc 1⅛ 1:51 ft 6¾ 119 612 66¼ 63¾ 32½ PorchG1 8000 CarmargoBill 113 Riot116 Muchingo 9
Jun24-509A.P 1 1-8 1:53⅗m 3½ 118 712 68 612 616 JessopJD7 8000 56 Dr.OleNelson 114 Kosadus 114 Basla 7
May 17 Was 5-8 ft 1:05⅗b May 10 Spt 5-8 sy 1:10⅖b May 4 Spt 3-4 ft 1:21⅖b

Festival II. 114

Ch. c, 4, by Adairs—Flying Cap, by Cappiello.
Breeder. Andre Chedeville (France). 1951 11 1 1 3 $2,910
Owner, Dixie McKinley. Trainer, D. E. Stewart. $5,000 1950 20 1 0 0 $1,675
May14-517C.D 1 1/16 1:44⅘ft 6¾ 111 69 66 55 43¼ BarrowT6 6500 89 Wintag116 S'tNicholas119 U'dNation 6
May 7-518C.D 1 1/16 1:46⅗gd 3¾ 114 47½ 32 21 2¾ BairdRL5 5500 82 S'tNicholas119 F'shBr'ze117 In'nGold 6
Apr20-516Kee 1 1/16 1:47 ft 3½ 114 68 56 33½ 37½ DodsonD5 5000 75 Mich'nIII.111 Fr'hBreeze113 TeddyT'n 7
Mar30-517G.P 1 1-8 1:53⅕m 3 115 64¾ 59 58½ 611 Batch'erL5 6000 63 FreePress117 SpiderRock113 Farnado 8
Mar23-517G.P 1 1/16 1:43⅕ft 8¼ 111 1013 78¼ 56½ 34 Batch'erL1 6000 92 KayGibson108 SwampSon110 Imp'IR'k 10
Mar 6-517G.P 1 1-8 1:50⅖ft 16 106 56 33½ 21½ 1¾ Boul'tisS9 5000 88 ParBoy116 SpiderRock112 Suffazon 10
Feb27-517Hia 1 1-8 1:51 ft 15 114 55½ 67½ 58½ 510 Atk's'nT1 6000 75 Mr.Fox 119 Suffazon 109 Oozo 9
Feb15-519Hia tc 1⅛ 1:52⅖ft 24 108* 911 912 811 812 PicouJ10 6500 CleanBroom114 Mr.Fox116 KillerMac 12
Feb 3-514Hia 1 1-8 1:53⅖m 8½ 113 54½ 56 57 48 ChurchK5 7000 65 Alairne116 Mirthmaker113 H'ldHarter 7
May 13 CD 3-8 ft :37b May 11 CD 3-8 m :39b May 4 CD 1m ft 1:44⅖b

Brecon Beacons 114

B. c, 4, by Owen Tudor (Eng.)—Maiden's Choice, by Mr. Jinks.
Br., Mrs. R. MacDonald-Buchanan (Eng.). 1951 . 4 0 0 0 (——)
Owner, Mrs. H. Toffel. Trainer, R. Cramer. $5,000 1950..11 1 0 1 $1,890
May15-515Was 1 1:38⅖ft 43 111 812 916 1014 811 Allg'erH6 5500 66 CarmargoBill 114 Fletter108 SirDavid 12
Mar24-514O.P 3-4 1:11⅗ft 51 110 85¼ 86¼ 97¾ 66¼ Allg'ierH6 5500 83 F'dinF'tin103 R'oUp'b't107 T.BlueH'n 9
Mar 5-516O.P 3-4 1:11⅕ft 57 112 88¼ 87¼ 87½ 89 Allga'rH5 6500 82 Ventana105 Outskirts109 Safe atHome 9
Feb28-517O.P 3-4 1:12 ft 102 111 69 613 614 612 AllgaierH2 Alw 75 Ph'ntomSea118 Teapoy112 CountessIn 8
Aug28-507Rkm 1-30 1:40⅗ft 3 109 46 49 57½ 611 AllgaierH5 Alw 75 Pensava111 F'therLink111 JudysRun'r 6
Aug18-506Rkm 1-30 1:41⅗ft 11 110 56 46¼ 41 42¾ All!ga'rH7 Alw 81 Sh'wsStart108 Pens'va113 Br'nCrown 8
Aug10-506Rkm 1 1/16 1:46⅖ft 6¼ 105‡ 32½ 42½ 33½ 33½ SmithCC2 Alw 80 BestPunch111 ComingOn109 Suffazon 7
Aug 4-506Suf 1-70 1:44 gd 5 110 67½ 32 53½ 57¾ Allg'ierH7 Alw 77 GillieY'g113 DivingDevil 119 Swadelle 7
Jly 26-504Suf 1-70 1:44 ft 9¼ 111 32½ 32 21½ 1nk Allga'erH2 6000 85 At'nSir109 Assassinator112 Attentive 8
May 5 Haw 5-8 ft 1:02⅗b April 1 OP 3-4 ft 1:16⅗h

First Security × 114

Ch. g, 5, by Battledore—Sun Lightship, by Sun Briar.
Breeder, H. Oots. 1951.. 9 1 1 1 $3,340
Owner, H. E. Nevins. Trainer, H. E. Nevins. $5,000 1950 35 2 4 6 $8,385
May15-515Was 1 1:38⅖ft 5¼ 114 1116 1016 811 54 B'leyPJ10 6000 73 CarmargoBill 114 Fletter108 SirDavid 12
May11-516Spt 7-8 1:32⅖hy 5 118 66 66¼ 47 44¾ BrooksJ5 Alw MissB'bin113 SirDavid113 Ch'waChief 7
May 2-516Spt 7-8 1:30 ft 6½ 115 54 88¼ 79½ 77½ Wag'rD3 Alw MissBobbin108 Mr.Fox113 OpenWay 9
Apr24-517Spt 7-8 1:29⅗ft 25 117 73¾ 64 42 31¼ DuhonM6 6000 HighCarrier 115 Illustrate 117 Fletter 8
Feb17-518S.A 1 1-8 1:52 ft 7 119 55½ 62¾ 75¼ 75 GreenB6 5500 75 N'tV'yM'ch114 KidR'lins119 St'yCloud 8
Jan31-518S.A 1 1/16 1:44 ft 5½ 118 87¾ 55 53¾ 43¼ ArcaroE4 c5000 89 T'ry'sMan112 E'tW'tW't115 Pil'tLady 9
Jan24-518S.A 1 1-8 1:49⅘ft 3½ 119 710 65½ 44 54½ ArcaroE5 5500 86 Argenta116 Galacope113 N'tV'yMuch 10
Jan19-518S.A 1 1:38⅗gd 3¼ ▲115 65½ 52½ 2½ 1½ ArcaroE3 6000 81 Argenta 116 GreySpook 111 Brillgal 8
Jan 5-518S.A 1 1/16 1:43 ft 11 113 32 32½ 41½ 2½ Sh'kerW12 5500 96 Hayseed119 PilotLady111 Pari-Cross 12

Castile 105

Ch. g, 5, by Heliopolis—Fairy Day, by Man o' War.
Breeder, Harrie B. Scott. 1951..14 0 3 0 $1,870
Owner, D. Cataldo. Trainer, R. Bohn. $4,500 1950 26 1 6 1 $5,800
May18-515Was 7-8 1:24 ft 3¾ 112 89½ 812 67 55¾ Skor'skiA2 Alw 78 ShowPlace113 Worcester118 Yardt'n 8
May14-516Spt 1 1/16 1:51 ft 6½ 114½ 31 2½ 2h 2nk J'nsonWL7 Alw Futuresque120 JimBoy-H 108 Th'erjet 7
May 4-516Spt 1 1/16 1:51⅗ft 4½ 114 56¼ 45 21 31¼†Skor'skiA3 4500 F't'gCloud117 Barb'zure120 S'g'rPete 7
†Placed second through disqualification.
Apr27-518Spt 1 1/16 1:54⅕gd 10 115 711 65½ 42½ 2¾ Skor'skiA2 3000 EasyBuy120 MyWash120 HairStylist 7
Apr23-518Spt 1 1/16 1:51⅕ft 17 113 56½ 46 56 619 Carr'llWE3 2500 Bar'zure113 L'leGeromo118 F'yF'tival 10
Mar29-519G.P 1 1-8 1:53⅗ft 27 114 57½ 98¼ 119¼ 1111 VasilA9 3000 61 Boss H. 120 Chancelot 107 Sticker 12
Mar19-518G.P 1 1-8 1:53⅕ft 7½ 114 31 2h 43 47 VasilA1 3000 67 Hom'gPigeon112 Mr.B'ltro114 S'tEd'e 10
Mar16-518G.P 1 1-8 1:52⅖ft 6¾ 109* 2h 2½ 32½ 45¼ VasilA9 2500 73 Peanut'sGirl 115 Mr.B'ltro114 BossH. 11
Mar10-519G.P 1 1-8 1:52⅗ft 9¾ 114 54¾ 64 75 67¼ BevJ1 2500 70 Print 114 Pharack 113 Tinsel 11
Apr 21 Spt 5-8 ft 1:09bg

STANLEY PENN
HAY-GRAIN-FEED
Servicing Both
M.R.A. and HAZEL PARK
RACE TRACKS
Address: 28001 SCHOOLCRAFT ROAD
PLYMOUTH, MICHIGAN
Telephone: KENWOOD 2-5440, Ex. 32

Riot × 107

B. g, 6, by Whirlaway—Miss Dogwood, by Bull Dog.
Breeder. Brownell Combs 1951.. 8 0 0 1 $285
Owner, A. H. Schreier. Trainer, G. W. Bohlander. $5,000 1950..23 4 4 3 $9,840
May11-516Spt 7-8 1:32⅖hy 4½ 106‡ 42 32 58½ 617 Grands'tL2 Alw MissB'bin113 SirDavid113 Ch'waChief 7
May 8-513Spt 7-8 1:26⅗ft 2½ ▲113 56 34½ 36 34 Sko'skiA1 c3500 EyeCatcher 110 Jetsam 109 JimBoy-H 8
Apr24-517Spt 7-8 1:29⅗ft 14 109‡ 3nk 3½ 32 66 LynchR4 6000 HighCar'r115 Illustr'te117 F'tSecurity 8
Mar30-517O.P 1 1/16 1:44⅖ft 47 112½ 2½ 88½ 916 926 ParisoN6 Alw 70 OwensCuts 110½ Cacomo 112 BattleH 9
Mar28-514O.P 3-4 1:14 m 11e 111‡ 88¼ 812 814 817 LynchR4 Alw 60 LittleImp 116 BatGirl 107 PadLock 8
Mar14-517O.P 3-4 1:11⅘gd 23e 108‡ 83¾ 55 66 612 LynchR7 Alw 76 Warsick108 CountessIn113 Illustrate 11
Mar 5-516O.P 3-4 1:11⅕ft 17 109* 43½ 32 22 46¾ LynchR6 6500 84 Ventana105 Outskirts109 Safe atHome 9
Feb26-515O.P 3-4 1:12⅖ft 21 107* 76¼ 64½ 78½ 715 LynchR6 Alw 70 LittleImp 113 Warsick 107 BatGirl 10
Nov 4-507Spt 1 1-8 1:56⅖gd 10 109½ 13 84½ 910 915 Fe'stonH8 HcpO L'kyCodine114 NotS'ry113 CaillouR'ge 9
Nov 1-506Spt 1 1/16 1:48⅘ft 7½ 112 16 1½ 21½ 43¼ WagnerD1 Alw BurntPair 105 Janina 117 Basla 6
Oct28-507Spt 1 1/16 1:47⅖ft 8¼ 110 11 32 56 713 BaileyPJ1 HcpO NotS'rry110 L'kyCodine115 Sw'mpSon 7
Mar 26 OP 5-8 ft 1:04⅗b

Indian Gold 114

B. g, 4, by Reaping Reward—Glitter, by Display.
Breeder, Mereworth Farm. 1951.. 3 0 0 0 $100
Owner, Mrs. J. E. Hankins. Trainer, M. Reiser. $5,000 1950..15 0 1 1 $720
May14-517C.D 1 1/16 1:44⅘ft 33 111 56½ 55 66 68¼ HankaW5 6500 84 Wintag116 S'tNicholas119 U'dNation 6
May 7-518C.D 1 1/16 1:46⅗gd 21 111 35½ 21 31 45 HankaW2 5500 78 S'tNicholas119 Fes'l II.114 F'shBr'ze 6
Apr30-517C.D 3-4 1:11 ft 109 113 108¾ 96½ 1012 912 HankaW6 7500 80 OldTom121 PnutVendor118 Alphara 10
Sep11-504Haw 1 1/16 1:48⅖m 11 111 711 711 613 722 HankaW7 6000 52 JauntyFox116 BusyM'tie110½ NotS'ry 7
Aug30-507Was tc1 1/16 1:45 ft 25 111 812 89¼ 77¾ 68 NelsonE7 7500 Autan 117 BusyMattie 109 Hydraulic 8
Aug 9-505Was tc 1 1/16 1:43⅘ft 10 111 56½ 54½ 66½ 712 MaddenD4 7500 B'tonShoes111 BusyM'tie110 Fl'tF'tor 7
Jly 29-505A.P 7-8 1:23⅗ft 15 109 87¾ 79½ 67 54¼ MaddenD1 7000 87 Gobbler113 Lambent119 LadyGr'nw'd 8
Jly 25-503A.P 1 1:37 ft 28 113 78 75¾ 62¾ 53¼ MaddenD7 7500 86 ClearDay113 Ability107½ BestDegree 10
Jly 21-507A.P 1 1:44 hy 24 110 77¼ 55½ 66½ 613 Madd'nD6 8000 41 T'diesImp114 Sedgeview114 SkyR'ger 7
May 6 CD 1-2 ft :50⅕h April 28 CD 1-2 ft :49⅕b April 22 CD 1-2 sy :51⅖b

Tax Lien 109

B. f, 4, by Pictor—Blue Tack, by Hard Tack.
Breeder, Philip Godfrey. 1951.. 3 0 0 2 $365
Owner, W. H. Bishop. Trainer, W. H. Bishop. $5,000 1950 .32 2 5 6 $6,865
May15-517Was 1 1-8 1:52⅗ft 2¾ ▲112 35 24 33 42 AdamsJ4 c4000 70 DeepWater 117 Jetsam 114 Beirut 9
Mar19-516O.P 1 1/16 1:45 ft 3 ▲108 76½ 84¾ 63½ 33¼ JessopJ3 Alw 90 Gus G. 115 Mr. Chairman 105 Jal 8
Mar 8-517O.P 1 1/16 1:45 ft 6½ 108 78½ 68½ 54¼ 33¼ JessopJ4 4500 90 GusG. 112 TreadaBoy 113 Jal 8
Nov 1-508C.D 1 1/16 1:46⅗ft 5¾ 111 69 44½ 63½ 69¼ MaddenD7 4500 74 BoldKing118 ReighBelle111 Kapistan 9
Oct23-503C.D 1 1/16 1:49 ft 3½ 114 Lost rider. MaddenD3 4500 Katydidit 109 LouSally 109 Japhap 6
Oct18-506Kee 6½ f 1:19⅕ft 12 114 75 95½ 98½ 108½ Mad'nD9 5000 75 L'tleImp120 Never inD't120 Lond'n'ry 12
Oct 3-505Haw 1 1/16 1:44⅖ft 6¼ 108 97¾ 74½ 84¾ 86¾ CollinsC8 5000 87 Coincident111 T'erTape110½ B'yM'tie 9
Sep26-508Haw 1 1/16 1:44⅖ft 14 104‡ 53¼ 63¼ 61¼ 31¼ CollinsC4 5500 93 Opin'ted114 KayDoody111 SwampSon 8
May 2 Dou 3-8 ft :36⅖h April 29 Dou 1-2 ft :49⅖h April 25 Kee 1-2 ft :51b

Sugar Pete × 110

B. g, 6, by Petee-Wrack—Sugar Biscuit, by Mowlee.
Breeder, E. A. Nicodemus. 1951.. 9 1 0 1 $1,750
Owner, Mrs. A. M. Creech. Trainer, B. Creech. $4,500 1950 18 9 2 2 $11,665
May15-517Was 1 1-8 1:52⅗ft 5½ 110‡ 48 44½ 58 53¼ LynchR6 4000 68 DeepWater 117 Jetsam 114 Beirut 9
May 4-516Spt 1 1/16 1:51⅗ft 5¼ 113‡ 43¼ 56½ 54¼ 43¾ LynchR2 4500 Fi't'gCloud117 Barbazure120 Castile 7
May 1-517Spt 1 1/16 1:54⅕ft 7½ 109‡ 42 3nk 2h 11½ LynchR5 3500 Open'gDay120 Boden'lPal120 EasyBuy 7
Apr25-518Kee 1 1/16 1:47⅗ft 3¾ 120 Lost rider. WickelL2 3500 Sc'chSecret120 Bubbins109 SkinTonic 7
Apr12-518Kee 1 1/16 1:51⅗sl 2½ 110 55½ 77¾ 66½ 57 WickelL6 4000 53 Chureo 114 Michigan III. 112 Moola 8
Mar20-516O.P 1 1/16 1:44⅕ft 9-5 ▲115 88¼ 59 68 56¼ AdamsJ6 Alw 91 Jun'rWolf105 MissDeduc've110½ Bub's 11
Mar15-517O.P 1 1/16 1:46⅕ft 8-5 ▲113* 46½ 33½ 43 41 WilsonL7 Alw 86 EasyBuy116 Gen'lCuster111 L'yCarrie 8
Mar12-517O.P 1 1/16 1:51⅘hy 7-5 ▲115§ 2h 1h 1h 1½† WickelL10 Alw 59 Superwolf115 Bubbins108 Convalesc't 10
†Disqualified and placed third.
Feb27-514O.P 3-4 1:13⅖ft 4½ 113* 96¼ 85 89¼ 45½ Stew'tJG11 Alw 74 DoitEasy118 Jun'rWolf111 Q'nHairan 12
Nov11-508C.D 1 1-4 2:08⅕gd 3-2 ▲115* 2½ 13 11 12½ MullinsP5 Alw 65 Glory'sC'ce115 B'kB'ndit116 G'tPlains 11
April 24 Kee 5-8 ft 1:05⅗b April 19 Kee 3-4 ft 1:19⅖b April 8 Kee 5-8 m 1:06⅗b

Kay Doody × 109

B. f, 4, by Bless Me—Darby Dulcet, by Gallant Fox.
Breeder, John W. Galbreath. 1951.. 5 1 0 1 $2,400
Owner, Mrs. H. L. Nathenson. Trainer, C. J. Stewart. $5,000 1950 .18 3 5 2 $5,415
Apr24-516Spt 7-8 1:28⅘ft 7½ 108* 78½ 912 813 817 Peab'dyR1 Alw Haberdash'y117 Gunter115 Inacce'ible 9
Apr 4-518G.P 1 1/16 1:45⅖ft 13 111 89 812 76 86 SkellyJ1 5250 79 Platform121 Br'wnMoat110 Jean'sJay 8
Mar 2-514Hia 1 1-8 1:53 ft 4½ 114 65½ 33 31 1n SkellyJ1 5000 75 Salaza112 S'ycrestGal 116 M.Carolina 7
Feb16-518Hia 1 1-8 1:54⅕ft 16 120 69 51½ 31 3h SkellyJ1 5000 69 Salaza115 MissCarolina122 Saturday 10
Feb 5-515Hia 1 1-8 1:55⅕m 4½ 114 129¼ 66½ 56 43¾ ChurchK12 3500 60 Rocklye 116 Blenlin 116 BeachBeauty 12
Oct28-508C.D 1 1/16 1:47 ft 6-5 ▲109* 56 66½ 61¾ 5¾ Naz'r'thJ1 3500 76 LookHere 109 Marina 106 Mival 10
Oct21-503Kee 7-8 1:26⅕ft 6-5 ▲113 75 55 43½ 21½ Pet'rs'nM2 3500 78 L'tleBaboo112 D'kToddy112 DonPedro 8
Oct18-507Kee 1 1/16 1:46⅖ft 3½ 111 69 66½ 2h 2n Pet'onM8 3000 86 SkyBlonde 116 Foxpoise 119 PlayEda 8
Oct 2-504Haw 1 1/16 1:44⅕ft 3½ 114 69 67½ 55½ 56½ AdamsJ6 Alw 87 FleetFactor117 Hobie-B.111 BeauC'et 6
Sep26-508Haw 1 1/16 1:44⅖ft 31 111 88¾ 85¾ 72¾ 21 WestJ2 5000 93 Opin'ated114 TaxLien104 SwampSon 8
Sep19-504Haw 1 1/16 1:49⅘m 7½ 117 88½ 74¾ 43¼ 33 AdamsJ8 4000 64 Safe atH'e114 B'ntPair112 Be'uCadet 10
April 21 Spt 7-8 ft 1:37⅗b

7th L.F

3-4 MILE. (Tre Vit, Aug. 25, 1948—1:09⅕—4—114.) Purse $2,200. 3-year-olds. Claiming. Weight, 119 lbs. Non-winners of two races since April 27 allowed 3 lbs.; one race, 6 lbs. Claiming price, $4,000; if for less, 2 lbs. allowed for each $250 to $3,500.

Chart Book Index No.	Horse.	Date. Track Rec.	Wt.	Today's Wt.	Chart Book Index No.	Horse.	Date. Track Rec.	Wt.	Today's Wt.
26885	Woodstone	Apr51 GP 1:13⅕	110	108	25819	Bridge	Mar51 OP 1:12	118	113
27834	Alabama Belle	Apr51 GP 1:13	107	108	278342	Bill Green	Oct50 Haw 1:12⅗	114	113
(24763)	March Proudly	Mar51 OP 1:12⅗	112½	108	259302	El Pair Me	Mar51 OP 1:12⅖	115	113
28763	Urbanite	May51 Was 1:13⅕	109	113	(28359)	Sneaky Pete	Mar51 OP 1:17⅕sl	118	116

To honor the guest whose friendship you cherish
OLD FORESTER
BOTTLED IN BOND
KENTUCKY STRAIGHT BOURBON WHISKY
"There is nothing better in the market"

KENTUCKY STRAIGHT BOURBON WHISKY • BOTTLED IN BOND • 100 PROOF
BROWN-FORMAN DISTILLERS CORP. At Louisville in Kentucky

CHICKEN IN THE ROUGH
COPYRIGHT 1937 BY BEVERLY OSBORNE
Dining Room Open 12:30 Sundays
Ciarlo's Fine Foods
Phone C. H. 4474 Steger, Ill.
LOUIS J. ZANGRANDO, Prop.
AIR CONDITIONED

Woodstone 108
Ch. f, 3, by Barre Granite—Satinwood, by Rolled Stocking.
Breeder, T. M. Roach. 1951 . 2 0 0 0 (——)
Owner, Mrs. L. B. Kinard. Trainer, J. A. Kinard. $4,000 1950 . 18 7 1 1 $9,855
Apr18-515G.P 3-4 1:12 ft 5½ 110 42 53½ 65½ 75½ BarrowT2 5000 79 D'nasPensive112 Tallt'n113 Debmode 9
Apr 9-515G.P 3-4 1:11⅗ft 8¾ 104 31½ 44½ 65½ 69¾ CookWM1 5500 77 Arpege111 SirRidgew'l 117 SkyPrince 8
Oct18-503Rkm 3-4 1:12⅗ft 6-5 ▲107* 64½ 44½ 45 55¾ WilsonL2 5000 78 Ann'sStep107 Topmost 106 FivePasses 8
Sep27-504Nar 3-4 1:12⅘ft 1 ▲112* 32½ 32½ 34 42½ WilsonL6 5000 80 JeepGypsy112 Rhubarb106 LoisCheer 9
Sep18-504Nar 3-4 1:12⅗ft 8¼ 104* 52¾ 53¼ 43 53¼ WilsonL8 7000 81 Whirl'gBat113 Daleen115 DaughterC. 11
Sep 2-503Rkm 3-4 1:13⅖gd 2¾ 106* 21 2½ 1nk 12 WilsonL7 5500 80 Q'ckBuck109 Ch'yPrince115 P'eyPlus 8
Aug18-505Rkm 3-4 1:13⅘ft 9-5 ▲110* 34¼ 34½ 21 1½ WilsonL6 5000 78 L'tleDish112 Con'tPiece112 Heres'Ed 12
Aug 9-501Rkm 3-4 1:14⅘ft 3-2 ▲107* 52¼ 21 1nk 1nk WilsonL12 5000 73 BayCreek 111 Here'sEd 111 LazyPat 12
Jly 25-504Mth 5½ f 1:06⅗ft 2½ 114* 11 1h 2½ 25 VasilA1 7500 80 WinMyWay116 Mr.G'nw'd115 H'yR'be 7
May 8 CD 5-8 ft 1:02⅘b May 3 CD 5-8 ft 1:02b April 28 CD 3-8 ft :38⅖b

Alabama Belle 108
Dk. gr. f, 3, by Alabama—Sweet Chimes, by Epithet.
Breeder, F. W. Hooper. 1951 . 5 0 1 0 $400
Owner, A. L. Davis. Trainer, M. Level. $4,000 1950 4 1 0 0 $1,300
May 3-515Spt 7-8 1:30⅗ft 31 109 66½ 916 921 918 LuceS2 4000 NanciePate110 BillGreen113 GeneGirl 10
Apr 9-514G.P 3-4 1:12⅗ft 8¼ 107 11 2h 3nk 21½ CookWM6 3000 80 Talltown 112 SheWolf 104 Salariel 12
Apr 3-515G.P 3-4 1:13 ft 21 108 84 86½ 97¾ 88 Batch'erL3 4500 72 Tidehead 111 Exemplar111 DonaEt'al 10
Mar16-512G.P 3-4 1:11⅗ft 7¾ 108 53 86¼1012 98½ ErricoC11 4500 78 Nottin114 Mr.Greenw'd 111 B.Eternal 12
Mar 9-514G.P 3-4 1:12⅗ft 7 112 21 32½ 63¾ 64¾ ChurchK1 4500 77 WhirlOff 112 Bellatrix 115 KingsLane 12
Sep26-501Bel wc 3-4 1:11 ft 9½ 114 6 62¼ 51¼ 66 ClarkSN13 5000 79 Sunaris 108 Good Cry 111 Talltown 22
Aug18-504Was 5½ f 1:04⅘ft 26 116 55½ 76¾ 911 97½ ClarkS8 Alw 74 OnVelvet 116 IsitCash 116 ShiftyDora 10
Jly 25-504A.P 5½ f 1:05⅘ft 13 116 41¼ 33½ 54 66 ClarkS11 Alw 81 SunWave116 OnVelvet116 ShiftyDora 11
Jly 11-503A.P 5-8 :59⅘ft 2½ ▲116 3nk 1h 1½ 1½ ClarkS5 7500 86 Gemco110 Hypersonic116 Chin'seYen 12

March Proudly 108
Ch. f, 3, by War Relic—Alwiser, by Wise Counsellor.
Breeder, D. M. Davis. 1951 . . 1 1 0 0 $850
Owner, Red Top Farm. Trainer, D. Hurn. $4,000 1950 . . 7 0 0 0 (——)
Mar 7-513O.P 3-4 1:12⅗ft 11 112½ 33½ 32½ 41¾ 1nk DuhonM7 3500 84 Little Bookie 106½ Arielene 112 Toston 8
Sep23-502Haw 3-4 1:13⅗gd 5¼ 103 1112126¼108¾1012 Wil'msT11 3500 67 W'thyOption110 Oatb'ner120 C'isM'or 12
Sep14-502Haw 3-4 1:15⅕sl 71 114½ 65¾ 46 55¼ 55½ J'sonWL8 5000 65 Herm'ne111 Imp'lM'dy107½ Bl'b'n'tG'l 12
Aug29-501Was 3-4 1:12⅘ft 11 107 75¾1115101210 13 WestJ1 5000 58 SeeTop107 MoonBid102 Bluebon'tGal 12
Aug 8-502Was 5½ f 1:05⅕ft 8 115 87¾ 98¾10131017 SwainC7 5000 63 Petasus115 St'yFlyer118 M'tyFetchin 12
Jly 27-503A.P 5½ f 1:06⅘ft 3½ 112 64 1012 911 85½ Batch'rL3 5500 76 ChineseY'n107 N'ciePate112 F'gBoots 12
Jan27-501S.A 3-8 :33⅗ft 37 115 4 92½ 53 Harn'lW7 10000 93 MonPig'n118 Br'veB'll 118 M'tahHack 14
Jan 6-501S.A 3-8 :33⅕ft 19 115 4 78½ 912 MoranW2 Mdn 86 TizOurs115 DutchWife115 Ch'rmCircle 14
May 17 Was 3-4 ft 1:18⅖b May 14 Was 3-8 ft :36b May 3 Haw 5-8 ft 1:03⅗b

Urbanite (M) 113
Br. g, 3, by Bleu d'Or—Iggy by Insco.
Breeder, H. M. Woolf. 1951 . . 8 0 0 0 $95
Owner, Woolford Farm. Trainer, H. O. Simmons. $4,000 1950 . . 5 0 0 0 (——)
May17-515Was 3-4 1:11⅘ft 17 109* 88¾ 66 79½ 77¼ SmithCC9 5000 74 ChanceCl'd117 CharS.V.112 T'nSheik 12
May 1-513Spt 5-8 1:04 ft 5¼ 118 89¼ 68½ 54 4h CampR8 3500 SaxonKn't118 F'tDonna113 GayDuch's 10
Apr27-515Spt 7-8 1:32⅖gd 50 115 2h 21 75¼ 711 CampR3 3500 BossJack117 WildT'dy110 R'derLaRue 9
Mar 8-513G.P 3-4 1:12⅖ft 45 122 74¾ 87¾ 99½ 96½ MaddenD3 5000 76 P'siveL'y117 Whiz-a-Bit117 B'blest'm 11
Feb15-513Hia 1 1-8 1:54 ft 159 122 74 76¾ 85 76¼ ClarkS3 5000 64 IrishC'd'n122 Th'tleJay117 ChainShot 12
Feb 1-514Hia 1 1-8 1:54⅘ft 43 113 11 87¾ 913 917 ChurchK12 3500 49 Ch'c'sRoll115 BadH'bre117 L'da'sLady 12
Jan22-512Hia 3-4 1:14 ft 65 116 43 57½ 511 513 ClarkS4 5000 62 Cub 112 CherryPrince 116 ConnieRab 11
Jan15-512TrP 3-4 1:14⅕ft 56 114 41¼ 21½ 44½ 68 ClarkS6 4000 66 SkyBlue114 WhirlOff112 HighWood 12
Dec25-502TrP 3-4 1:12⅗ft 136 115 75½ 89¾ 9111011 GilbertW11 4000 71 Cardev 114 Long Hill 114 Jamaica Girl 12
Sep13-501Aqu 3-4 1:13⅘gd 84 112 72½ 84¾ 86¾107¼ Scurl'kO2 5000 71 GoodBoy 118 Firebrake 118 Springtale 14
Aug17-503Rkm 5½ f 1:08⅖m 111 118 41¾ 56½1117 916 PicouC12 5000 60 QuickB'k115 FiveP'ses118 John'sCh'ce 12
May 15 Was 3-8 ft :38b May 7 Haw 1-2 ft :50⅗b April 25 Haw 5-8 sy 1:08⅖b

Bridge 113
Ch. c, 3, by Ocean Wave—Lyric, by American Flag.
Breeder, Mereworth Farm. 1951 . 4 1 0 0 $910
Owner, Mrs. E. Denemark. Trainer, R. McGarvey. $4,000 1950 6 1 0 0 $1,430
Mar28-515O.P 3-4 1:13⅘sm 10 115 65½ 815 920 925 GrubbL9 Alw 53 Skyraiding107 TigerMatt112 H'tFlash 9
Mar17-516O.P 3-4 1:12⅗ft 5 112 53½ 99 12141217 GrubbL5 Alw 67 Ruby'sJon115 Lyle'sFirst112 Reticule 12
Mar 2-516O.P 3-4 1:12 ft 8-5 ▲118 21½ 2½ 21 1nk GrubbL8 Alw 87 H'tFlash112 WildT'dy105 LuckeyPete 10
Feb27-516O.P 3-4 1:13⅕ft 2¾ 118 43½ 42½ 32 43 GrubbL7 Alw 78 SomeFr'd107 HeartFlash112 Vic'nDog 8
Aug 5-503Was 5½ f 1:04⅕ft 41 118 72¾ 76¼ 77 78½ AdamsJ1 Alw 76 Grass Fire 118 Ken 118 Longleat 8
Jly 4-506A.P 5½ f 1:05⅘ft 43 118 53 65¼ 95¾109¾ JessopJD3 Alw 77 RoyalM'ng118 BillB'ley118 Q'nsChant 10
Jun24-504A.P 5½ f 1:07⅘sy 23 118 22 45 68¼ 814 JessopJD3 Alw 63 Ethereal115 StopGap118 Nightmarish 9
Jun 5-504Was 5-8 :58⅘ft 6½ 118 43½ 57½ 54½ 65 JessopJ9 Alw 76 Buck B 118 Ohioian 118 Ann's Fox 11
May19-503Was 5-8 :59⅗ft 46 118 42½ 22 2h 11¼ JessopJ12 7500 77 D'leWing115 H'tersFolly115 MissC'sta 12
May 18 Was 5-8 ft 1:02⅕h May 15 Was 3-8 ft :36h May 9 CD 1-2 ft :48h

Bill Green 113
B. g, 3, by On Quest—Ethel Belle, by Sun Hatter.
Breeder, S. E. Pershall. 1951 . . 5 0 1 2 $1,000
Owner, Mrs. I. Levy. Trainer, D. J. Howell. $4,000 1950 . . 15 4 2 1 $4,990
May 3-515Spt 7-8 1:30⅗ft 6¼ 113 44½ 21½ 21½ 2½ WagnerD4 4000 N'ciePate110 GeneGirl 113 Cop'rIslam 10
Apr28-515Spt 5-8 1:03⅖sl 9½ 117 68½ 65½ 55½ 34 C'rst'nsW3 Alw TigerMatt 120 Kissable 112 CharS.V. 10
Apr24-514Spt 7-8 1:30 ft 4¼ 114 42½ 32 34 38 C'rst'nsW6 3500 Offend 105 Heres'Ed 112 GailR. 10
Mar26-513O.P 3-4 1:12 ft 2¼ ▲119 128½108¼10141018 Rob'ts'nK7 3500 69 NitroD'g'n113 D'keBos'l116 N'ciePate 12
Mar20-513O.P 3-4 1:11⅘ft 7 118 47½ 69½ 55¼ 47½ C'rst'nsW2 5000 80 L'keyPete112 Cr'sEnd109 CuriousRe'd 7
Nov 4-504Spt 7-8 1:29⅖gd 12 113‡ 1½ 22 411 618 W'smanM5 Alw AtomicFire120 PointUp112 RustyLyn 8
Nov 1-503Spt 5-8 1:02⅕ft 5¼ 118 52½ 42 42½ 22 NormanR8 5500 AtomicFire118 SaxonKn't111 Kissable 8
Oct24-505Spt 7-8 1:28⅖ft 3½ 115 21½ 21½ 11½ 12 NormanR9 5000 Vic'nDog110½ At'icFire118 Sult'sHeir 10
Oct17-505Spt 5-8 1:01⅘ft 3¼ 118 53¼ 33 23 25 NormanR6 5500 L'bility105½ Bubblest'm110 R'y'lGlenn 10
Oct12-503Haw 3-4 1:12⅗ft 19 114 11½ 13 15 16 NormanR1 3000 84 WiseN'dle114 L's'meRose111 Bl'kFour 12
May 17 LF 1-2 ft :50⅗h

El Pair Me × 113
Dk. b. g, 3, by Blue Pair—Miss Champion, by Waygood.
Breeder, A. E. Harper. 1951 . . 3 1 1 0 $1,200
Owner, A. E. Harper. Trainer, E. E. Wilson. $4,000 1950 10 1 0 0 $1,695
Mar30-515O.P 3-4 1:12⅗ft 8-5 ▲110 54½ 32½ 21½ 21½ WagnerD1 4500 82 WhiteB'ze113 TownSh'k107 GenialJ'k 7
Mar20-511O.P 3-4 1:12⅖ft 5½ 115 33 33 21 1½ WagnerD4 3500 85 B'thaAnn107 WildT'dy108 ThatA'tHay 9
Mar14-516O.P 3-4 1:14⅕gd 11 107* 56½ 56½ 77½1010 MitchellD5 3500 66 IzzyL. 115 KingDiver 112 LikeYou 12
Oct10-505Haw 3-4 1:12⅗gd 10 114 75 44½ 33 42½ Coffm'nE8 5500 81 S'gS'n'de111 Sl'm'gSl'm114 O'tb'rn'r 12
Sep28-505Haw 3-4 1:10⅘ft 19 109 82½ 73¾ 85½119 Scurl'kD7 6500 84 G'dSun'm117 M'sMimJr.115½ M'yFe'n 11
Sep22-503Haw 3-4 1:15⅘hy 30 115 41¼ 22 13 11¼ BaileyPJ10 6000 68 Adversary118 RustyLynn115 Hawthorn 12
Sep16-503Haw 3-4 1:12⅗ft 11 110 3½ 2h 33 512 JessopJD8 5000 72 LightM'n117 Sl'm'gSlam117 V't'nDog 11
Aug21-501Was 5½ f 1:06 ft 33 110 73¼ 97¾ 98¼1010 Mad'nD11 5000 66 GayT'po115 Gr'dSunb'm111 Oatb'rner 12
Aug 9-502Was 5½ f 1:06⅕ft 26 112 1h 21 22 42¼ Wil'msT2 6500 73 Mr.Nealie115 Liability105 Jacomarty 12
Jly 12-503A.P 5½ f 1:04⅖ft 66 118 54 45½ 58 916 Wagn'rD10 Mdn 78 MassO'Gold118 Com'nd't118 Vernac'r 12
Mar 29 OP 3-8 hy :38⅗b Mar 26 OP 3-8 ft :36b

Sneaky Pete × 116
B. g, 3, by Errard—Darby d'Abbie, by War Admiral.
Breeder, J. W. Galbreath. 1951 . . 6 1 0 0 $1,410
Owner, Ada L. Wellman. Trainer, A. Horton. $4,000
May11-514Spt 7-8 1:35⅕m 13 105‡ 33 45½ 2h 11½ Grands'tL6 3000 BossJack118 GailR.109 MisterPerfect 7
May 7-515Spt 5-8 1:01⅕ft 40 113 45 46 65½ 810 GomezA8 5000 FussyC.J.113 CrossRing118 WhirlOff 8
May 1-515Spt 7-8 1:31⅖ft 31 106½ 83½ 821 823 626 Mor'seyW8 Alw BraveLt. 116 WichitaLass 111 Timus 9
Mar29-514O.P 3-4 1:15⅗sl 24 118 43½ 56 66½ 47½ C'rst'nsW3 Mdn 61 TrickFlier113 LikeStone118 Gyp'sGold 12
Mar23-511O.P 3-4 1:13 ft 14 118 911 713 713 917 Skor'skiA9 Mdn 65 K'gDiver 118 LikeSt'ne118Wh'n's a'dlf 11
Mar12-511O.P 3-4 1:18⅗hy 8½ 118 33½ 32½ 44½ 43¾ Skor'skiA5 Mdn 50 Mr.Sig 118 Lyds Pal 108 I Tolya So 12
May 18 LF 5-8 ft 1:06⅗b May 4 Spt 3-8 ft :37hg April 30 Spt 3-8 hy :39⅖bg

8th L.F

3-4 MILE. (Tre Vit, Aug. 25, 1948—1:09⅕—4—114.) Purse $2,100. 4-year-olds and upward. Claiming. 4-year-olds, 119 lbs.; older, 121 lbs. Non-winners of two races since April 27 allowed 3 lbs.; one race, 6 lbs. Claiming price, $3,500; if for less, 2 lbs. allowed for each $250 to $3,000.

Chart Book Index No.	Horse.	Date. Track Rec.	Wt.	Today's Wt.	Chart Book Index No.	Horse.	Date. Track Rec.	Wt.	Today's Wt.
28673²	*Fire Up	May50 Was 1:12⅕	110	108	28600	Sun Idol Boy	Jly50 AP 1:12⅖	110	111
25728	The Blue Goose	Aug50 Was 1:11⅘	113	108	28765	Obstinate Si	Aug50 Was 1:10⅗	110	115
28673⁴	Sabson	Mar50 GP 1:11⅖	113	113	28600⁴	Merry Zac	May50 Was 1:11	108	110
(28600)	Rare Bid	Aug50 Was 1:11	108	113	25445	*Atom Burg	May50 Beu 1:11	115	108
28523	Weep No More	May51 CD 1:11⅘	110	108	25445	*Foxy No Mark	Jly50 AP 1:13⅕	110	110
(28234)	Tiger Tom	Jun50 Was 1:11⅘	118	118	28765	Banovina	Aug50 Was 1:11⅖	110	115

Fire Up 108
Ch. g, 4, by Upstream—Fire Ship, by Firethorn.
Breeder, Mrs. E. Denemark. 1951 . . 2 0 1 0 $420
Owner, Sunny Blue Farm. Trainer, R. Gergits. $3,500 1950 . 23 4 3 4 $7,490
May16-513Was 3-4 1:12⅘ft 7¼ 108* 33 32½ 32½ 2½ MooreP9 3000 75 Gessy B. 107 Henny Penny 113 Sabson 9
May 7-517Spt 7-8 1:28⅖ft 24 107* 1h 2h 2½ 711 Caf'lliT3 3500 Grand Isle 115 Called 105 So Fair 8
Oct28-504Spt 7-8 1:28 ft 8½ 120 42½ 42 56 711 C'st'nsW3 4000 SoFair 114 Butte 117 Beirut 9
Oct23-506Spt 7-8 1:27⅖ft 7½ 107‡ 2h 2h 21½ 45 W'manM5 Alw FineFettle115 Sil'tMax120 JimBoy-H 6
Oct17-507Spt 1 1-16 1:49⅖ft 9½ 107‡ 31 32½ 34½ 76¼ W'smanM5 Alw MopUp 120 SilentMax 120 BossH. 10
Oct11-508Haw tc7-8 1:28⅗sl 3¾ 110‡ 11 13 12 1¾ W'smanM6 3000 Hypocrisy115 Sedulous114 CountDeep 10
Oct 6-502Haw 6½ f 1:18⅕ft 2 ▲107‡ 51¾ 21 11 11½ W'manM8 2500 89 Lill L. 112 BlackBattle 111 ComiteLad 10
Sep29-501Haw 6½ f 1:17⅗ft 12 106 21½ 32½ 43½ 54¼ KnappEJ4 3000 88 Penniless111 ArabyQu'n105½ Banovina 12
Sep20-505Haw tc7-8 1:26⅗gd 3¾ 110½ 94¾ 62¾ 41¼ 32¾ JessopJ9 3000 L'leAud114 RaffleH'se111 H'd an'Tell 9
April 30 Spt 3-8 hy :39⅖bg

The Blue Goose 108
Gr. f, 4, by The Sultan—Sarah, by Son o' Battle.
Breeder, G. W. Renfroe. 1951 . . 1 0 0 0 (——)
Owner, G. W. Renfroe. Trainer, D. J. Howell. $3,500 1950 . 12 1 2 0 $2,400
Mar26-515O.P 3-4 1:11⅕ft 12 106 813 Fell. Ten'glioP3 4000 Loutey 107 ParkPigeon 110 OurSnick 9
Oct19-506Spt 7-8 1:27⅗ft 5½ 112 55 64¾ 68 614 NormanR2 Alw Piragua115 BurntPair112 Campaigner 6
Sep 1-506Was 3-4 1:12⅘sm 17 115 65¼ 74¾ 76¾ 712 J'sonWL4 10000 59 Renown 110 Mr.Pilate 110 Fortnightly 7
Aug26-505Was tc3-4 1:11 ft 26 105 73¾ 77¼ 73¾ 21½ NelsonE1 7500 Fl'tFactor122 Mahplay119 E'g'yHour 10
Aug14-505Was 3-4 1:10⅘ft 40 113 64¾ 76¾ 74¾ 64¾ J'sonWL4 Alw 76 Visional 110 PartyRequest 114 Etelka 8
Aug 8-504Was 3-4 1:10⅖ft 14 113 106¾ 910 811 812 AdamsJ4 Alw 71 Mon-Ph'ro118 FirstT'l 113 RebelR'd'r 10
Jly 24-506A.P 3-4 1:12 ft 29 110 107¼ 95¼ 85¼ 63 AdamsJ11 Alw 82 LadyLibby114 WarTalk114 FirstTrial 12
Jly 6-505A.P 3-4 1:12⅖ft 83 118 54½ 46½ 43½ 2½ J'sonWL3 Alw 82 Birchie 118 SkyMusic 111 Visional 9
Jly 1-504A.P tc 5½ f 1:05⅕ft 39 106 74½ 74 53½ 54 SmithFA9 5000 Bogalusa 116 Piragua 106 RailPuller 12
Jun16-506Was 3-4 1:11⅗ft 40 113 41¼ 2h 43½ 68¾ BushV9 5000 68 Sw'mpSon113 TaxLien112 DanceBand 11
May 17 LF 3-8 ft :38⅗b May 13 Spt 5-8 ft 1:07⅖b May 8 Spt 3-4 ft 1:26⅗b

Sabson 113
B. g, 5, by Alsab—Sweepus, by Stimulus.
Breeder, Henry H. Knight. 1951 . . 1 0 0 0 $105
Owner, W. Hagenauer. Trainer, R. C. Adams. $3,250 1950 . 29 3 2 3 $5,420
May16-513Was 3-4 1:12⅘ft 7¼ 115 67¼ 56 53½ 42¾ DuffJ3 3000 73 GessyB.107 FireUp108 HennyPenny 9
Nov 6-504Spt 7-8 1:29⅘ft 18 120 52½ 1½ 21 32 DuhonM4 3000 JuniorWolf 120 Mescara 120 ALaRe'h 9
Nov 2-501Spt 7-8 1:29⅕ft 3 ▲117 103½ 63¾ 21 1¾ KeeneH2 2500 Camolino 115 Whose 112 Roman Pop 10
Oct26-501Spt 7-8 1:29 ft 2½ 117 1h 2½ 2½ 1n DuhonM6 2500 ArielPal 109 SashayMoon 120 Larran 9
Oct20-501Spt 7-8 1:28⅗ft 9½ 113 2½ 22 22 32 CarrA10 2000 Ph'mHeels120 AlsB'rbon116 J'kF'sano 10
Oct14-504Haw tc7-8 1:25⅗ft 40 112½ 53½ 73¼ 72¾ 74½ DuhonM4 3000. A'cEnergy117 JimBoy-H109 Ir'hWash 8
Oct 9-504Haw 1 1-8 1:55⅖m 5¼ 114 22 26 310 617 DuhonM7 2000 50 T'ieM'C'be108 T'yReigh114 Jul't'sB'y 10
Sep27-502Haw 1 1-8 1:53⅖ft 12 106‡ 2h 11½ 11 42½ P'bodyR4 2500 75 Mali Johnny 120 Cloy 117 Hyblaze 11
Sep21-507Haw 1 1-16 1:51⅕m 15 111 811 68½ 63½ 58 ChurchK3 2250 52 Sn'ched111½ Sc'tl'dYard117 Patmiboy 10
May 14 Was 3-8 ft :36⅖b May 8 Spt 3-8 ft :41b May 4 Spt 1-2 ft :52⅗b

Rare Bid × 113
B. m, 5, by Psychic Bid—Rare Venture, by Bold Venture.
Breeder, John W. Marr. 1951 . 3 1 0 0 $1,365
Owner, Helen S. Reineman. Trainer, L. H. Thompson. $3,500 1950 26 4 3 2 $7,730
May15-512Was 3-4 1:12 ft 6½ 110 3½ 1h 11 11½ Sko'skiA1 3500 80 Evidence115 GrandIsle121 MerryZac 12
May11-517Spt 7-8 1:30⅘hy 6¼ 109 1h 31 36½ 511 Skor'skiA4 4000 Jack'sBan'er115 ThePeer120 Gobbler 7
Jan 9-514TrP 3-4 1:13⅗ft 4½ 118 42 61¾ 64½ 87 PorchG7 c3500 70 Elated 112 Marengo 119 Crackerjack 12
Dec23-503TrP 3-4 1:11⅗ft 6 116 118½1211127¼1113 WagnerD5 4250 74 WarHost 114 Hankie 117 Alsiral 12
Dec14-503TrP 3-4 1:12 ft 2¼ 119 31 21 2½ 22½ WagnerD10 4000 82 BrownChief 116 Alsiral 111 GlenArvis 10
Dec 9-504TrP 3-4 1:11⅕ft 5¾ 119 52½ 67 67½ 711 WagnerD6 4500 78 Jobstown117 Monte'sAce115 Perciv'le 10
Dec 2-505TrP 3-4 1:13 ft 15 119 44 53¾ 4nk 1h WagnerD5 4500 80 SirWhite114 B'dieLul'y102 Kni't'sGift 10
Nov11-506Spt 7-8 1:26⅕ft 14 109 21 35 35½ 48 Peab'dyR1 Alw C'nie'sBoy116 BobsPal 110 Roundel'r 10
Nov 1-505Spt 5-8 1:00⅖ft 7½ 114 43½ 43 33 45¾ DuhonM4 5500 RomanRoad117 RoseBed117 Richavoo 7
May 6 Spt 5-8 ft 1:04⅖h May 2 Spt 3-8 ft :39b Mar 23 GP 1-2 ft :52⅗b

Weep No More 108
Ch. f, 4, by War Relic—Just for Fun, by Spanish Play.
Breeder, W. R. Knebelkamp. 1951 . 3 0 0 0 $100
Owner, W. R. Knebelkamp. Trainer, M. Rieser. $3,500 1950 19 1 3 4 $3,250
May14-515C.D 3-4 1:11⅖ft 40 110 51¾ 42½ 41½ 51¾ HankaW5 4250 88 CockFeather113 HotC'late113 Bonr'la 12
May 7-517C.D 6½ f 1:19⅕gd 14 110 2h 1½ 31½ 46 HankaW2 4000 78 BigRoad110 GayLiberty106 Jimpin 9
May 1-516C.D 3-4 1:11⅗ft 32 111 31½ 4¾ 51¾ 66¾ HankaW7 4500 82 Catsm'w119 Monte'sAce115 AirPatrol 8
Nov 8-503C.D 6½ f 1:21⅕m 6 111 42 41½ 3½ 21½†Kn'pEJ5 3000 72 Tobo113 GeeWhiz117 Irrawaddy 12
†Dead heat.
Nov 4-503C.D 6½ f 1:22⅖m 18 115 11 1h 1½ 32½ MaddenD3 3000 65 BlackBox 111 WazaWana 111 Spitfire 12
Oct27-504C.D 3-4 1:12⅕ft 13 110 62¼ 85 82 85½ Mad'nD2 3500 80 ArabyQ'n114 GayLiberty107 Kapistan 12
Oct13-502Kee 3-4 1:13⅗ft 4½ 110 3nk 31 1h 1nk Mad'enD11 3000 79 Br'tFantasy107 L'kHere113 L'leBaboo 12
Oct 4-503Haw 6½ f 1:18⅕ft 8 109½ 2h 31 33¼ 97½ Sko'skiA11 3500 81 Butte 111 Gracious Heart 108 Beirut 12
Sep29-504Haw 3-4 1:11⅘ft 3½ 111 41¾ 41¼ 2½ 21 HankaW6 Mdn 87 Dixiecrat113 FoxyLark110 LyricTenor 12
Map 12 CD 5-8 ft 1:05⅗d May 4 CD 1-2 ft :50b April 28 CD 1-2 ft :49⅕b

Tiger Tom × 118
B. g, 7, by Tiger—American Molly, by American Flag.
Breeder Charlton Clay. 1951 . 6 1 0 1 $1,420
Owner, A. E. Mettz. Trainer, A. E. Mettz. $3,500 1950 16 1 1 0 $2,010
May10-517C.D 3-4 1:13⅕sy 5½ 115 11½ 13 13 11½ ChurchK8 3000 81 OurPigeon115 FlyOut115 BlueBadge 8
May 5-518C.D 3-4 1:12⅖ft 9¼ 114 1010109¾ 88 87½ AdamsJ7 3000 77 D'bleGift112 LandsEnd120 G'ldenBolt 12
Mar26-515O.P 3-4 1:11⅕ft 12 112 68 69½ 69½ 57 AdamsJ2 4000 84 Loutey 107 ParkPigeon 110 OurSnick 9
Mar16-515O.P 3-4 1:12 ft 12 112 62¼ 85½ 54½ 78 BaileyPJ5 4000 79 PlayAg'n110 Vic'usVixen105 Nightlife 12
Mar12-515O.P 3-4 1:16⅕hy 29 109 31 74¾12191224 Sko'skiA10 5250 42 GusG. 115 Evidence 113 HoosierLad 12
Feb27-515O.P 3-4 1:12⅘ft 13 106* 23 22 22 32¼ CollinsC8 4500 81 Ventana107 FineFettle120 Mullingar 8
Nov 6-504C.D 6½ f 1:21 sl 18 116* 21 32½ 2h 22 CollinsC1 4000 73 M'ryTudor114 UpGrade109 P'syWillow 8
Aug23-507Was tc3-4 1:11⅕ft 8½ 119 31 74¾ 88¾1012 AdamsJ8 5000 BillTwig 110 Provident 119 IrishWash 10
Aug17-505Was 3-4 1:10⅘ft 14 118 73 62¾ 42½ 44¾ AdamsJ6 5000 76 IrishWit110 BobsPal 110 Devil'sElbow 9
May 16 Was 5-8 ft 1:04b May 4 Dou 1-2 ft :52⅕b April 16 Kee 3-8 sl :39⅗b

Sun Idol Boy 111
B. g, 4, by Sun Idol—Hi Baby, by Hygro.
Breeder, Charlie Howell. 1951 . 2 0 1 0 $400
Owner, L. A. Sadlek. Trainer, E. J. Witt. $3,250 1950 13 2 2 4 $4,440
May15-512Was 3-4 1:12 ft 14 113 51½ 86¾12141213 BaileyPJ10 3500 67 RareBid 110 Evidence 115 GrandIsle 12
May11-515Spt 5-8 1:04⅕hy 15 113 12 11 2½ 2¾ GomezA5 3000 MissDed'tive115 B'leGum116 Climber 10
Nov 8-502Spt 5-8 1:01⅘ft 3½ 108‡ 31 2h 31½ 31½ Stew'tJG5 2000 G'lahadBess109½ Win'gH'd114 SoTr'e 10
Jly 17-501A.P 3-4 1:13⅕sy 3½ ▲109* 31 33½ 310 516 Car'llWE5 3500 63 Grac'sHeart109 J'ntyFox113 Mr.Zippo 12
Jly 10-501A.P 3-4 1:11⅘ft 8 110 42¼ 32 3½ 32½ PorchG10 3500 83 SignalCode114 Merriest114 Macross 12
Jun20-505A.P 3-4 1:13⅘gd 11 117* 2h 23 47½ 611 Car'lWE7 4000 65 Bogalusa 114 Butte 115 Illini 11
Jun16-502Was 3-4 1:13⅕ft 3½ 111* 1h 11 12 14 Car'llWE9 3000 69 FinalLeave 116 LeetsGal 109 Lutza 12
Jun12-502Was 3-4 1:12⅖ft 3¼ 113 72½107 87¼ 810 Wagn'rD11 3500 63 Stayedt'l'g113 Vohenjr112 BlitzenL'y 12
May 19 LF 3-8 ft :36⅗b May 5 Haw 5-8 ft 1:03h April 25 Haw 3-8 sy :39⅕b

Obstinate Si 115
B. g, 5, by Alaking—Woodvale Lass, by Peace Chance.
Breeder. Mr. & Mrs. Charles E. Nelson. 1951 10 2 1 1 $2,410
Owner, W. H. Bishop. Trainer, W. H. Bishop. $3,500 1950 16 2 2 0 $3,610
May17-517Was 3-4 1:11 ft 4¾ 115 63¼ 35 47½ 78½ KeeneH8 4000 76 Helia 108 Aurora Deb 110 Son Charlie 10
May 9-515Spt 7-8 1:27⅘ft 3-2 ▲115 53½ 69½ 79½ 713 KeeneH2 5000 Tacony112 TheBlueHen108 MaeAgnes 9
May 2-517Spt 5-8 1:01⅗ft 3½ 118 77¼ 64¾ 53½ 21 KeeneH2 5000 PlayAgain113 Aur'aDeb110 EyeC'ch'r 8
Apr30-516Spt 5-8 1:02⅖gd 9¼ 115 79 58½ 57 47 Cars'sW7 Alw Enc'tadora108½ Greytown112 DinaB'm 10
Feb17-514F.G 3-4 1:13⅘ft 2 118 2½ 22 54 56¾ KeeneH5 5000 71 Big andBad 112 Fletter 110 BigRoad 6
Feb 8-517F.G 3-4 1:13⅗ft 3½ 114 12 12 11½ 11½ KeeneH6 4500 79 Gen'r'lCuster112 Fletter113 AngleBar 8
Feb 5-513F.G 3-4 1:13⅘ft 6-5 ▲113* 11½ 11½ 2½ 31½ StuartK8 c4000 76 Bickett 108 Roundeleer 113 GrandIsle 9
Jan13-515F.G 3-4 1:14 ft 6-5 ▲116* 12 12 34½ 45½ StuartK3 5000 71 ShowPlace116 Inaccessible116 Ret'ner 10
Jan 9-517F.G 3-4 1:13⅗ft 2 ▲109* 13 15 14 14½ StuartK2 4000 79 Harem 113 Sageness 108 Retainer 12
April 28 Spt 1-2 sl :53⅗b April 24 Spt 1-2 ft :52b April 21 Spt 3-4 ft 1:19b

Merry Zac × 110
Br. m, 6, by Zacaweista—Merry Liege, by Jacopo.
Breeder George A. Hume. Jr 1951 9 0 4 0 $1,215
Owner, Mrs. E. F. Karstendiek. Trainer, W Resseguet. $3,500 1950 25 6 4 2 $8,317
May15-512Was 3-4 1:12 ft 8 105* 72¼ 75¼ 45 45½ WidmanA5 3500 74 RareBid 110 Evidence 115 GrandIsle 12
Apr24-516Kee 3-4 1:14⅖ft 8¾ 106* 76 77 34½ 23½ TurnerJE9 3500 71 AirP'trol 118 D'l'sElbow115 Mombasa 12
Apr20-512Kee 6½ f 1:20⅘ft 6½ 106* 55 43 2h 41 TurnerJE7 3500 75 Catsm'w120 H's'rLad120 Jim'yCrick't 8
Feb28-514F.G 3-4 1:14⅕ft 6¼ 106* 22 21½ 2h 2n TurnerJE4 3500 76 L'yPatricia108 GrandIsle115 FreeCr'n 7
Feb21-518F.G 3-4 1:13⅕ft 7¼ 106 2h 31 32½ 76 StuartK2 3500 75 BlueBadge116 GrandIsle115 Inac'sible 8
Feb13-516F.G 3-4 1:13⅕ft 5½ 106* 52½ 42 2h 25 Arms'gS11 3500 76 BlueBadge111 Et'nalFlirt109 Et'nalZa 11
Feb 7-517F.G 3-4 1:13⅗gd 7¼ 103‡ 97¼ 64 44 24 ColeS11 3000 75 ArabyQ'n111 PlayAg'n112 BlueBadge 11
Jan16-515F.G 3-4 1:13 ft 8 108* 41¾ 55½1013 87¾ StuartK8 4000 74 Big a.Bad118 Sagen'ss109 TwoF'thers 10
Jan 9-517F.G 3-4 1:13⅗ft 11 108* 67 69½ 914 98 SmithCC8 4500 71 ObstinateSi 109 Harem 113 Sageness 12
May 5 Kee 5-8 ft 1:04b April 30 Kee 1-2 ft :50b April 17 Kee 5-8 ft 1:04⅗h

Atom Burg 108
B. c, 4, by Burgoo King—Deblah, by Delectable II.
Breeder, A. E. Hockenberry. 1951 . 4 0 0 0 $60
Owner, M. L. Hurwich & H. Winski. Trainer, W. Bird. $3,500 1950 17 5 3 3 $4,080
Mar20-514O.P 3-4 1:12 ft 6½ 110 54 66 54½ 84¼ CookLC7 4000 83 ChippewaChief118 August115 BigInch 11
Mar16-516O.P 3-4 1:11 ft 9 113 11 11½ 2h 48¼ DuhonM6 5000 84 Conc'dat107 Evidence116 TheBlueHen 8
Mar12-515O.P 3-4 1:16⅕hy 12 104 21 1h 1½ 74¾ CookLC9 5000 61 GusG. 115 Evidence 113 HoosierLad 12
Mar 3-516O.P 3-4 1:12⅘ft 4 113 12 11½ 2½ 86 LeightD1 c4000 77 Evidence 113 WarToro 107 Nightlife 9
Sep28-507Beu 3-4 1:11⅘ft 6-5 ▲112 12 13 14 12 Pinkst'ffD6 Alw 88 JungleFire112 Ch'kalong110 W'ingH'd 8
Sep23-506Beu 3-4 1:17 hy 2½ ▲115 12 13 12 12 Pinkst'ffD5 Alw 62 SaltyDog 118 Optional 114½ Oiseau 10
Sep18-507Beu 3-4 1:11⅗ft 4½ 111 1h 11 1½ 44½ Pinkst'ffD2 Alw 84 HoosierLad112 SaltyDog111 RedG'ger 10
Sep14-507Beu 3-4 1:15⅗hy 6 118 12 12 12 21 Pinkst'ffD6 Alw 68 LittleImp118 SighMan112 B'bl'gWing 7

Foxy No Mark × 110
Br. g, 7, by Madero—Courtly Lady, by St. James.
Breeder C. D. Wynn. 1951 . 1 0 0 0 (——)
Owner, E. Rea. Trainer, E. Rea. $3,500 1950 14 3 0 3 $4,955
Mar20-514O.P 3-4 1:12 ft 43 113 910 914101210 6½ AdamsJ5 4000 80 ChippewaChief118 August115 BigInch 11
Oct17-507Spt 1 1-16 1:49⅖ft 5¼ 115* 1h 54 912 913 Carr'llWE3 Alw MopUp 120 SilentMax 120 BossH. 10
Oct12-508Haw 1 1-16 1:45 ft 4¼ 109* 2h 31½ 32 33½ BurrC5 Alw 87 SilentMax 114 OpeningDay 114 Yale 8
Sep30-508Haw 1 1-16 1:44⅘ft 4½ 107‡ 46 36 1h 1nk CollinsC3 3000 92 Open'gDay117 Flasher111 GouldsPride 9
Sep26-502Haw 6½ f 1:17⅖ft 8¼ 107‡ 73¼ 95¾ 94¾ 96½ CollinsC8 3500 86 Seguin 117 Banovina 120 WarRuler 12
Sep16-504Haw 1 1-16 1:46⅕ft 6½ 117 44 1h 1½ 31¼ ChurchK9 3000 84 HairSt'list114 BoldK'g114 Open'gDay 11
Sep 7-508Haw 1 1-16 1:44⅖ft 13 117 63¼127 84¾ 45 ChurchK8 3000 89 BoldKing111 FerryPilot114 Patmiboy 12
Aug10-508Was 1 1:39 ft 3¼ 113‡ 53¼ 42¼ 11½ 12¼ CollinsC6 2500 69 T'tsieMcCabe110 Sulie110 TryAgain 12
Mar 28 OP 3-8 sy :40⅗b

Banovina * 115
B. g, 5, by Pass Out—Floranada, by The Porter.
Breeder. C. T. Chenery. 1951 . . 1 0 0 0 (——)
Owner, M. Smith. Trainer, M. Smith. $3,500 1950 38 4 6 9 $11,000
May17-517Was 3-4 1:11 ft 19 115 84¾ 79 710 911 AdamsJ1 4000 74 Helia 108 Aurora Deb 110 Son Charlie 10
Oct19-507Spt 7-8 1:28 ft 3-2 ▲120 33 31 22 43½ KeeneH9 4000 IrishWash113 M'ryWaltz112 Hal'sL'da 9
Oct11-504Haw 6½ f 1:17⅗ft 5¼ 120 31 3½ 11½ 31¾ JessopJ4 3500 90 Outskirts111 SonCharlie114 A'yQueen 11
Oct 6-505Haw 6½ f 1:17⅕ft 3¼ 120 64¾ 65½ 34½ 33½ WagnerD8 3500 90 ArabyQueen106 BlueAgent114 Seguin 12
Sep29-501Haw 6½ f 1:17⅗ft 8-5 ▲120 42½ 43½ 32 31¼ KeeneH1 3500 91 Penniless111 ArabyQu'n105½ Hobie-B. 12
Sep26-502Haw 6½ f 1:17⅖ft 6 120 83¼ 54½ 51¼ 21½ KeeneH5 3500 91 Seguin 117 WarRuler 114 Tru-Miss 12
Sep22-507Haw 3-4 1:14⅗hy 3-2 ▲120 42¼ 23 23 36 KeeneH7 3500 68 Money 117 Infinotto 114 Sgt.Brown 9
Sep18-505Haw 3-4 1:10⅗ft 13 120 95¼ 75 55¾ 54½ KeeneH4 4000 89 DeepFen114 Devil'sElb'w112 NonF'rro 12
Sep13-504Haw 6½ f 1:21⅗hy 5 114 21 21½ 1h 11¼ KeeneH2 3500 72 Mon'sBoy 111 Kapistan 117 FunQuest 10
May 13 Spt 5-8 ft 1:06b May 5 Spt 5-8 ft 1:05b April 30 Spt 1-2 hy :53⅗b

1950 EDITION NOW ON SALE

STEEPLECHASING AND HUNT RACING IN AMERICA

This authoritative and comprehensive work has been published by DAILY RACING FORM expressly for members of the National Steeplechase and Hunt Association and other sportsmen interested, either as participants or spectators, in racing between the flags.

Contains charts of all 'chase and hurdle races run in 1950 at major and half-mile tracks in the United States and Canada; charts of all races at Hunt Meetings; complete index of horses; review of steeplechasing and hunt racing throughout the year; official statistics, and other data of inestimable value.

Make Checks and Money Orders Payable to
COMMITTEE OF TWENTY
250 Park Avenue, Room 920, New York 17, N. Y.

$7.50 PER COPY

S. BRYCE WING, Chairman JOHN E. COOPER, Secretary

ENTRIES AND PAST PERFORMANCES

BELMONT PARK

Elmont, Long Island, New York

WEATHER CLEAR; TRACK FAST

Percentage of winning favorites corresponding meeting, 1950, .33; current percentage, .32. Percentage of favorites in the money, .75. Automatic starting gate. Camera finish. Daily Double, first and second races. Entries and field horses run as one.

Explanation of Racing Form Indexed Entries and Past Performances

Best times of each horse since January 1, 1950, at the distance entered is shown in the indexed entries. No record is given horse beaten more than fifteen lengths.

Condition of track in indexed entries is fast or good unless shown by the following abbreviations: sl, slow; sy, sloppy; m, muddy; hy, heavy. X Good mud runner. * Fair mud runner. ⊗ Superior mud runner

"f" after final odds denotes field; "e" after final odds denotes entry; "▲" denotes favorite in race. §Three pounds apprentice allowance; •five pounds apprentice allowance; ‡seven pounds apprentice allowance; ∴ten pounds apprentice allowance.

Following horse's name, (M) indicates maiden, on flat, and (MJ) indicates maiden steeplechaser.

Class of race is denoted by the following abbreviations: Mdn, maidens; AlwM, maiden allowance, Alw, allowance; AlwA, graded allowance, AlwS, allowance stake, HcpO, overnight handicap; HcpA, graded handicap, HcpS. handicap stake; Wfa, weight for age. WfaS, weight for age stake; ScwS, scale weight stake. SpWS. special weight stake; Comb. combination race; SplW, special weight; Mtch, match race Some of these abbreviations are used also to denote steeplechase and hurdle races. In such race an S in a single bracket [S is used for steeplechases and H in a single bracket [H indicates hurdle events.

Claiming races are indicated by price after jockey's name. Claiming price for today is given after trainer's name "c" before claiming price indicates horse was claimed. Imported horse shown after breeder's name. Post position is shown after jockey's name.

Figure given after claiming price is speed rating. Speed ratings are not given at tracks of less than one mile

Last line in past performances gives horse's latest workouts.

Indexed Entries and Past Performances Listed According to Post Position

*** Fair Mud Runner. X Good Mud Runner. ⊗ Superior Mud Runner.**

1st Bel

4 1-2 FURLONGS. (Widener straight course). (The Pimpernel, May 17, 1951—:49⅘—2—118.) Purse $3,500. 2-year-olds. Fillies. Maidens. Claiming. Weight, 119 lbs. Claiming price, $6,000; if for less, 3 lbs. allowed each $500 to $5,000.

Best time made at distance of race.

Chart Book Index No.	Horse.	Date.	Track	Rec.	Wt.	Today's Wt.
28623	Unattached	May51	Bel	:53⅘	113	113
	Great Neck					113
24102	Guilford					113
27741	Round Baby					113
	Flushing Dusk					113
27741	Fay First					119
28623	Mighty Atom	May51	Bel	:54⅘	113	113
24719	Scotch Rocks					113
	Edelen					119
	Weedy					116
	Swordet					119
27203	Winola					113
28421²	Sweet Pryme					116
28421	Chevron Ace					113
27979	Ginoway					113
28180	Liebeskind					113
27029³	No Profit					113
28180	Ruth Hanson					113
27960	Own Self					113
28623	Thingamy	May51	Bel	:55⅕	113	113
	Chia Mia					113
	*Listen					108
27741	Troia					113
25850	Noras Bonnet					119
28560	*Gypsy Fiddle					114
28623	Pamaris	May51	Bel	:55	113	113
27741²	Still Gay					116
28623	Vigerish	May51	Bel	:56⅕	113	113

Coupled: Chevron Ace and Chia Mia; No Profit and Ruth Hanson.

Unattached (M) 113 B. f, 2, by Equistone—Free Girl, by Dunlin.
Breeder, J. E. Hughes. 1951.. 1 0 0 0 (—)
Owner, Mrs. C. M. Greer, Jr. Trainer, J. T. Skinner. $5,000
May16-511Bel wc4½ f :53⅕ft 5½f 113 2 1½ 52½ 63 M'teiroA3 5000 90 YorOptician 116 Press 115 StevieDear 28

Great Neck (M) 113 Br. f, 2, by Confiado—Mons Meg, by Pharamond II.
Breeder, Bieber-Jacobs Stable. 1951.. 0 0 0 0 (—)
Owner, I. Bieber. Trainer, H. Jacobs. $5,000
April 7 Bow 1-2 ft :52⅕h

Guilford (M) 113 Ch. f, 2, by Some Chance—Miss Alesia, by Milon.
Breeder, A. S Hewitt. 1951.. 1 0 0 0 (—)
Owner, Starmount Stable. Trainer, J. R. Hastie. $5,000
Feb22-511Hia 3-8 :34 ft 51 118 3 1413 139¾ ErricoC3 Mdn 84 Marip'sa118 St'n'sHelen118 B'yR'ders 14
May 16 Aqu 3-8 ft :37hg May 12 Aqu 1-2 sy :51⅗bg May 9 Aqu 1-2 ft :53bg

Round Baby (M) 113 Ch. f, 2, by Rounders—Thasos, by Mahmoud.
Breeder, Helis Stock Farm. 1951.. 8 0 1 0 $575
Owner, L. C. Groves. Trainer, E. Porter. $5,000
May 2-512Jam 5-8 1:01⅕ft 11 111 96¾ 97¼ 811 812 WahlerCJ4 5000 69 SailorsDelite111 StillGay113 SilkQu'st 9
Apr21-511Jam 5-8 1:00⅖ft 31 111 87¼ 78¼ 59½ 44½ WahlerC8 5000 80 Fr'tCover111 SilkQ'st119 RuthHanson 10
Apr13-513Jam 5-8 1:00⅕ft 8½ 110 1113 1112 911 87¾ Wahl'rCJ5 6000 78 KathyM'd'l 116 SilkQ'st113 Fr'tCover 11
Apr 6-511Jam 5-8 1:01⅕ft 5½ 113 53¼ 44 53¼ 64¼ JamesB1 6000 77 WesternNight109 Cykie112 Br'rMarch 11
Mar 9-513G.P 3-8 :33⅕ft 4¼ 117 5 1h 2h StoutJ8 5000 98 RosemereCh'k115 LateSn'k106 Papaya 12
Mar 2-511Hia 3-8 :34⅘ft 17 119 12 84¼ 62½ Boul'tisS11 7000 87 TioTito 122 Roseada 119 SmokeTown 14
Feb14-511Hia 3-8 :34 ft 117 117 3 54½ 56½ Scurl'kO5 Mdn 87 OurChal'ge120 ArizonaK.120 B'erM'ch 14
Feb 1-511Hia 3-8 :34⅗ft 58 118 1 98¾ 99¼ LoT'coA6 Mdn 82 Cl'raP't'cia118 M'thaP.118 TinaLazar 14
May 1 Bel trt 3-8 ft :39b April 27 Bel 1-2 ft :48⅕hg Mar 31 Bel trt 5-8 gd 1:05h

Flushing Dusk (M) 113 B. f, 2, by Flushing II.—Dusk II., by Asterus.
Breeder, Mrs. A. Djordjadze. 1951.. 0 0 0 0 (—)
Owner, H. B. Hershon. Trainer, S. J. Smith. $5,000
May 17 Aqu 1-2 ft :51b May 11 Aqu 3-8 ft :39b May 8 Aqu 5-8 ft 1:06⅖bg

Fay First (M) 119 Ch. f, 2, by Brown King—Lady Erne, by Sir Gallahad III.
Breeder. Mrs. F. Frankel. 1951.. 5 0 0 0 (—)
Owner, Mrs. F Frankel. Trainer, W. G. Williams. $6,000
May 2-512Jam 5-8 1:01⅕ft 67 119 32 33½ 77 711 NicholsJ7 6000 70 SailorsDelite111 StillGay113 SilkQu'st 9
Apr13-511Jam 5-8 1:00⅕ft 47 119 68 69½ 59½ 911 M'tensW2 7500 75 S'm atSea110 T't-T't-T'ie119 Fl'gP'ly 10
Apr 5-515Jam 5-8 1:00⅕ft 22 116 911 914 1219 1121 M'tensW11 Mdn 65 Lind'nLane116 Gr'yM'gic116 CigarM'd 12
Feb22-511Hia 3-8 :34 ft 22f 118 13 1011 128¾ NashR14 Mdn 85 Marip'sa118 St'n'sHelen118 B'yR'ders 14
Feb15-511Hia 3-8 :34 ft 23 115 8 1112 1112 ChurchK5 8000 84 BlueRevoke118 Avid 116 IndianFlower 14
May 17 Bel 3-8 ft :36h May 10 Bel 1-2 ft :49⅖h April 26 Bel trt 5-8 ft 1:05b

Mighty Atom (M) 113 Br. f, 2, by Fighting Fox—Chamonix, by Blenheim II.
Breeder, Wheatley Stable. 1951.. 9 0 0 0 (—)
Owner, Wheatley Stable. Trainer, J. Fitzsimmons. $5,000
May16-511Bel wc4½ f :53⅕ft 37e 113 13 179¼ 167 166¾ P'm'eWJ27 5000 86 YorOptician 116 Press 115 StevieDear 28
Apr21-511Jam 5-8 1:00⅖ft 29 106• 77¼ 89¼ 812 1011 Colan'riJ5 5000 74 Fr'tCover111 SilkQ'st119 RuthHanson 10
Apr18-511Jam 5-8 1:00⅘ft 91 110 87 76¾ 914 1012 Perm'eR8 6000 71 DressAffair111 TitleBout110 SunHalo 10
Apr13-511Jam 5-8 1:00⅕ft 77 110 78½ 710 812 88½ Perm'eR5 6000 77 S'm atSea110 T't-T't-T'ie119 Fl'gP'ly 10
Apr 6-511Jam 5-8 1:01⅕ft 45 109 65¼ 76 78¼ 96½ Perm'eR5 6000 74 WesternNight109 Cykie112 Br'rMarch 11
Feb16-511Hia 3-8 :33 ft 70 118 8 1313 1315 Perm'neR9 Mdn 84 UnionLady118 KnotHole118 JuneKaye 14
Feb 9-511Hia 3-8 :34⅖ft 4f 118 6 95 95¾ Perm'eR13 Mdn 86 Hadn'tOrter118 M'thaP.118 Tellulater 14
Jan27-511Hia 3-8 :33⅗ft 18 118 1113 913 Bern'dtR4 Mdn 83 T.forFun 118 Recover 118 Stan'sHelen 14
Jan17-511Hia 3-8 :34 ft 14 118 5 58 69 Bernh'tR2 Mdn 85 Moorea 118 Recover 118 Cinda 13
May 15 Aqu 3-8 ft :38b May 9 Aqu 5-8 ft 1:06b May 4 Aqu 3-8 ft :35⅖h

Scotch Rocks (M) 113 Gr. f, 2, by Double Scotch—Gerald's Jewel, by Gerald.
Breeder, C. E. Mather II. 1951.. 3 0 0 0 (—)
Owner, C. E. Mather II. Trainer, W. T. Anderson. $5,000
Mar 6-511S.A 3-8 :33 ft 34f 115 3 1013 109¼ WallN1 Mdn 90 Jo-Nita 115 Dugout 115 Sky Maid 12
Feb20-511S.A 3-8 :33⅖ft 98 115 6 109¼ 118¾ WallN5 Mdn 88 JustDandy115 Dugout115 ElleFait 14
Feb 1-511S.A 3-8 :33⅕ft 34f 115 11 128¾ 1010 WallN7 Mdn 88 Lock'sLady115 Se'n'sBest115 Sabuess 14
May 19 Jam 1-2 ft :49⅖b April 28 Bel trt ft :38b April 4 Bel trt 1-2 m :52b

Edelen (M) 119 Ch. f, 2, by Heather Broom—Turani, by High Strung.
Breeder, Point-A-View Stud Farm. 1951.. 0 0 0 0 (—)
Owner, J. J. Colando. Trainer, A. C. Colando. $6,000
May 17 Jam 1-2 ft :49b May 11 Jam 1-2 ft :49h May 9 Jam 3-8 ft :36⅖h

Weedy (M) 116 Ch. f, 2, by Teddy Weed—Grand Luck, by Grand Time.
Breeder, L. Barbieri. 1951.. 0 0 0 0 (—)
Owner, C. Ebert. Trainer, A. Scruton. $5,500
April 4 Bel trt 3-8 gd :39⅖b Mar 24 Bow 3-8 ft :38⅕h

Swordet (M) 119 Br. f, 2, by Blue Swords—Alagold, by Blenheim II.
Breeder, Ernst Farm. 1951.. 0 0 0 0 (—)
Owner, R. S. Howard. Trainer, C. Whittingham. $6,000
May 17 Bel 3-8 ft :39b May 11 Bel trt 3-8 ft 1:05⅖b May 1 Bel trt 3-8 ft :38⅖b

Winola (M) 113 B. f, 2, by Isolater—Responsive, by Foray II.
Breeder. J. S. Phipps. 1951.. 2 0 0 0 $175
Owner, G. Schifter Trainer, E. A. Neloy. $5,000
Apr23-515Jam 5-8 :59⅘gd 32 116 87½ 67 74¾ 58½ Scurl'ckO5 Mdn 79 Once inL'e116 Papoose116 Anc'rsAw'h 8
Apr13-513Jam 5-8 1:00⅕ft 41 110 78¼ 77 66 44¼ Scurl'kO6 6000 82 KathyM'd'l 116 SilkQ'st113 Fr'tCover 11
May 19 Aqu 1-2 ft :50hg May 15 Bel wc 1-2 ft :49⅘h May 5 Aqu 1-2 ft :49⅖hg

Sweet Pryme (M) 116 Ch. f, 2, by Pry—Sweet Chimes, by Epinet.
Breeder, F. W. Hooper. 1951.. 4 0 2 0 $1,100
Owner, F. W. Hooper. Trainer, I. Parke. $5,500
May12-511Jam 5-8 1:00⅘gd 3¾ 115 32 33 33½ 22½ Scurl'ckO1 5500 80 SilkQ'st115 Dep'sitSlip114 IntheM'k't 10
Apr17-513G.P 4½ f :52⅘ft 21 108 12 1011 66 26 SmithGL5 4500 89 GameLady109 SmokeT'n107 ReArena 12
Feb13-511Hia 3-8 :34⅘ft 23 119 13 1416 138¾ ClarkS8 7500 81 Ringgoldian 122 Tejo 122 Oh Linda 14
Jan17-511Hia 3-8 :34 ft 3-4f▲118 10 912 711 ClarkS12 Mdn 83 Moorea 118 Recover 118 Cinda 13
May 11 Bel trt 3-8 ft :35⅗h May 1 Bel trt 3-8 ft :36⅗h April 28 Bel 3-8 ft :36hg

Chevron Ace (M) 113 Ch. f, 2, by Case Ace—Seaweed, by Hard Tack.
Breeder, J. M. Roebling. 1951.. 1 0 0 0 (—)
Owner, Newtondale Stable. Trainer, H. W. Williams. $5,000
May12-511Jam 5-8 1:00⅘gd 10 111 96¾ 109¾ 1011 812 StuartK9 5000 71 SilkQ'st115 Sw'tPryme115 DepositSlip 10
May 5 Aqu 1-2 ft :52b April 21 Aqu 1-2 ft :51b April 8 Aqu 1-2 ft :49⅖h

Ginoway (M) 113 Gr. f, 2, by Ginobi—Bogie Way, by Monk's Way.
Breeder, J. P. Jones. 1951.. 1 0 0 0 (—)
Owner, J. P. Jones. Trainer, J. P. Jones. $5,000
May 5-514Pim 4½ f :54 ft 14 112 5 33 46½ 512 SistoR7 Alw 77 Changeling 112 Strings 112 Inca 7
May 17 Pim 1-2 ft :49⅕h May 14 Pim 3-8 ft :38b May 10 Pim 3-8 ft :37h

Liebeskind (M) 113 Ro. f, 2, by Halberd—Ginoedna, by Gino.
Breeder, D. N. Rust, Jr. 1951.. 1 0 0 0 (—)
Owner, M. F. Drinkhouse. Trainer, F. Cundall. $5,000
May 9-511Jam 5-8 1:00⅖ft 10 115 2½ 34 58 813 M'tensW8 5000 72 James B. 118 Redingote 118 Spa 10
May 19 Jam 3-8 ft :36⅗b May 5 Jam 3-8 ft :37⅗b April 29 Jam 1-2 ft :52b

No Profit (M) 113 B. f, 2, by Broke Even—Hermitage Girl, by Hash.
Breeder, W. L. Jones, Jr. 1951.. 3 0 0 1 $350
Owner, P. Godfrey. Trainer, P. Godfrey $5,000
Apr20-511Jam 5-8 1:00 ft 10 111 2h 21 22½ 36¾ Comb'stN6 5000 80 Sulmari 122 BabyR'nders111 G.I.Mail 9
Apr13-513Jam 5-8 1:00⅕ft 25 110 44½ 65 77 66 Comb'tN4 6000 80 KathyM'd'l 116 SilkQ'st113 Fr'tCover 11
Apr 6-513Jam 5-8 1:00⅗ft 49 109 915 912 99¼ 68¾ Comb'tN4 6000 75 B'nBall 115 K'thyM'del 115 S'm a.Sea 10
May 17 Bel trt 3-8 ft :38b May 15 Bel trt 3-8 ft :36⅗h May 12 Bel trt 5-8 ft 1:02⅗h

Ruth Hanson (M) 113 Br. f, 2, by Challenge Me—Teco Tack, by Hard Tack.
Breeder, D. M. Davis. 1951.. 5 0 0 1 $525
Owner, P. Godfrey. Trainer, P. Godfrey $5,000
May 9-511Jam 5-8 1:00⅖ft 10 115 76½ 713 814 713 Atk'sonT2 5000 72 James B. 118 Redingote 118 Spa 10
May 2-512Jam 5-8 1:01⅕ft 7½ 111 75 65¾ 54 43¾ Atk's'nT9 5000 77 SailorsDelite111 StillGay113 SilkQu'st 9
Apr21-511Jam 5-8 1:00⅖ft 28 111 45 45½ 36½ 34½ Atk'sonT3 5000 80 Fr'tCover111 SilkQuest119 R'ndBaby 10
Apr13-511Jam 5-8 1:00⅕ft 57 110 1013 1014 912 1013 W'gartW7 6000 73 S'm atSea110 T't-T't-T'ie119 Fl'gP'ly 10
Apr 6-511Jam 5-8 1:01⅕ft 63 109 89¾ 1012 911 86 Comb'tN9 6000 75 WesternNight109 Cykie112 Br'rMarch 11
May 18 Bel trt 3-8 ft :39b May 15 Bel trt 3-8 ft :39⅖b May 13 Bel trt 5-8 ft 1:06b

Own Self (M) 113 Ch. f, 2, by Pot o' Luck—Flico, by Caruso.
Breeder, Dr. F. A. O'Keefe. 1951.. 1 0 0 0 (—)
Owner, F. A. O'Keefe. Trainer, T. J. Carroll. $5,000
May 5-511Jam 5-8 1:01 ft 24 116 63¼ 64½ 65¾ 56 StuartK4 6000 76 Heav'nB'nt113 G.I.Mail113 StevieDear 10
May 17 Bel trt 1-2 ft :50⅖h May 14 Bel trt 3-8 ft :37⅖h May 2 Bel trt 1-2 ft :49⅗h

Thingamy (M) 113 Br. f, 2, by By Jimminy—Therm, by Hyperion.
Breeder, W. P. Chrysler, Jr. 1951.. 1 0 0 0 (—)
Owner, Mill River Stable. Trainer, H. Luro. $5,000
May16-511Bel wc4½ f :53⅕ft 5½f 113 25 2112 2312 229¾ AdairR17 5000 83 YorOptician 116 Press 115 StevieDear 28

Chia Mia (M) 113 B. f, 2, by Condiment—Chia, by Chicaro.
Breeder, Mr. & Mrs. C. Brown. 1951.. 0 0 0 0 (—)
Owner, H. Lewis III. Trainer, H. W. Williams. $5,000
April 30 Aqu 3-8 sy :37⅖hg April 9 GP 3-8 sl :40b Mar 8 GP 3-8 ft :37h

Listen (M) 108 Dk. b. f, 2, by Attention—Merry Chance, by Chance Play.
Breeder, Mrs. R. L. Gerry. 1951.. 0 0 0 0 (—)
Owner, J. A. Crawford. Trainer, J. M. Jerkens. $5,000
May 19 Aqu 3-8 ft :36h May 16 Aqu 3-8 ft :37⅖h May 8 Aqu 3-8 ft :37hg

Troia (M) 113 Ch. f, 2, by Snark or Hypnotist II.—Pavilion, by Royal Minstrel.
Breeder, O'Sullivan Farms. 1951.. 6 0 0 0 (—)
Owner, J. Tucci. Trainer, Claude Feltner. $5,000
May 2-512Jam 5-8 1:01⅕ft 13 111 42 53¾ 43½ 69¼ W'dh'seH5 5000 72 SailorsDelite111 StillGay113 SilkQu'st 9
Apr20-513Jam 5-8 1:01⅗ft 7¼ 111 65 66½ 57 53¼ ErricoC3 5000 76 Vocabulary122 CookieK114 Et'n'lLight 10
Apr 9-511Jam 5-8 1:01 ft 66 108 75¾ 74½ 87 73 RobertsP9 5000 79 SunHalo109 Dr'sAffair112 G'rdenWall 10
Apr 6-513Jam 5-8 1:00⅗ft 82 110 1016 1013 1011 89¼ BolandW8 6000 75 B'nBall 115 K'thyM'del 115 S'm a.Sea 10
Feb20-511Hia 3-8 :34⅕ft 39 107 6 117¾ 96½ W'dh'eH11 8000 86 TigerSir118 MamaNaWa'ae108 Eperc 14
Feb14-511Hia 3-8 :34 ft 27 117 8 65½ 118½ Mad'nD4 Mdn 85 OurChal'ge120 ArizonaK.120 B'erM'ch 14
May 19 Jam 5-8 ft 1:03⅖b May 15 Jam 3-8 ft :36⅖b May 11 Jam 3-8 ft :36h

Noras Bonnet (M) 119 Ch. f, 2, by New World—Irish Reel, by Pilate.
Breeder, Renappi Corporation. 1951.. 1 0 0 0 (—)
Owner, Brandywine Stable. Trainer, V. W. Raines. $6,000
Mar29-513Lrl 4½ f :54⅗sy 6¼ 117 9 69 513 612 Kirkl'ndA5 Mdn 76 TriciaFiske117 Stan'sHelen117 Tr'top 12
May 15 Bel 3-8 ft :36⅘h May 5 Bel trt 3-8 ft :37⅖h May 3 Bel trt 1-2 ft :53b

Gypsy Fiddle (M) 114 B. f, 2, by First Fiddle—Lady Bethyl, by Sun Briar.
Breeder, Mrs. E. Mulrenan. 1951.. 5 0 0 0 $400
Owner, Mrs. E. Mulrenan. Trainer, E. Mulrenan. $6,000
May15-512Bel wc 5-8 :59 ft 31 108 8 83¾ 84¼ 76 RenickJ7 10000 84 Battlebuz116 BusySignal 119 SinnF'n 8
May10-511Jam 5-8 :59⅘ft 6½ 116 62¾ 62¼ 55 611 RenickJ9 10000 77 Pops 113 SeaBob 119 YorOptician 10
Apr27-515Jam 5-8 :59⅗ft 12 116 42¼ 32 35 47 RenickJ9 Mdn 82 Faberose118 Tut-Tut-T'ie116 K'tHole 10
Apr23-515Jam 5-8 :59⅘gd 85 116 55 77¼ 63¾ 48½ RenickJ3 Mdn 79 Once inL'e116 Papoose116 Anc'rsAw'h 8
Apr17-514Jam 5-8 1:01 sy 38 116 915 916 913 98 RenickJ7 Mdn 74 GreyMagic116 Pourquoi116 Trompeta 9
May 19 Bel trt 1-2 ft :51b May 14 Bel trt 3-8 ft :37⅖h May 7 Bel trt 5-8 ft 1:05h

Pamaris (M) 113 B. f, 2, by Adaris—Doggie Pam, by Bull Dog.
Breeder, Ballinadee Farm Co. 1951.. 1 0 0 0 (—)
Owner, H. A. Grant. Trainer, B. B. Williams. $5,000
May16-511Bel wc4½ f :53⅕ft 5½f 113 28 2815 2011 208¾ StuartK22 5000 84 YorOptician 116 Press 115 StevieDear 28
May 6 Bel trt 1-2 ft :49⅘h April 27 Bel trt 3-8 ft :37h April 14 Bel trt 1-2 ft :50b

TRACK ABBREVIATIONS

Abbreviations below designate tracks in DAILY RACING FORM entries and past performances:

Aiken	Aik
Albuquerque	Alb
Aqueduct	Aqu
‡‡*Arizona Downs	A.D
Arlington Park	A.P
*Ascot Park	Asc
Atlantic City	Atl
Bay Meadows	B.M
*Bel Air	Blr
Belmont Park	Bel
*Berryville	Bry
Berwyn	Ber
Beulah Park	Beu
*Billings	Bil
Blue Bonnets	B.B
Bowie	Bow
Brighouse Park	B.P
Broad Axe	Bro
*Brockton Fair	B.F
*Brookline	Br
‡‡*Calgary	Ceg
Camden Hunt	Cam
*Canfield	Can
Cedarhurst	Ced
Centennial Park	Cen
*Charles Town	C.T
Chinook Park	Chin
Churchill Downs	C.D
Columbia (S. C.)	Col
*Columbus	Cls
Connaught Park	C.P
*Cranwood Park	Crn
*Cumberland Fair	C.F
Dade Park	D.P
*Deep Run	D.R
Del Mar	Dmr
*Del Monte	D.M
Delaware Park	Del
Detroit	Det
Douglas Park	Dou
*Dufferin Park	Duf
*Edmonton	Edm
Empire City	Emp
††*Exhibition Park	E.P
Fair Grounds (La.)	F.G
Fair Hill	Fai
Fairgrounds (Ariz.)	Pho
Fairmount Park	F.P
Far Hills	F.H
Farmington	Far
Ferndale	Fer
Fort Erie	F.E
Fort Miami	F.M
*Framingham	Fra
*Franklin	Frn
Fresno	Fno
*Galt	Galt
Garden State Park	G.S
*Garrison	Gar
Glyndon	Gln
Golden Gate Fields	G.G
Grand National	G.N
*Great Barrington	GBF
*Great Falls	G.F
*Gresham Park	GmP
Gulfstream Park	G.P
*Hagerstown	Hag
*Hamilton (Ohio)	H.O
Hamilton (Ont.)	Ham
Harrison	Har
Hastings	Has
Havre de Grace	HdG
Hawthorne	Haw
*Hazel Park	H.P
Henrico County	Hen
Hereford Farm	He
Hialeah Park	Hia
‡Hilltop Park	Htp
Hollywood Park	Hol
*Hot Springs (N.M.)	H.S
Huntington Valley	Hun
Huntleigh Downs	H.D
Jamaica	Jam
*Kanawha Park	Kha
Keeneland	Kee
*Kings Park	Kgs
La Mesa Park	Rat
*Lancaster	Lan
Lansdowne Park	L.P
Laurel Park	Lrl
*Lebanon	Leb
*Ligonier	Lig
*Lincoln (Neb.St.F.)	LnN
*Lincoln Downs	L.D
Lincoln Fields	L.F
Long Branch	L.B
Longacres	Lga
*Madison	Mad
Malvern	Mal
*Marlboro	Mar
*Marshfield Fair	M.F
*Memorial Park	Mem
Metmora	Met
*Mexico City	Mex
*Middleboro	Mbo
Middleburg Hunt	Mid
*Mitchell	Mch
Monkton	Mon
Monmouth Park	Mth
Montpelier	Mtp
Mount Royal Park	M.R
Narragansett Park	Nar
*Northampton	Nmp
*Northville	Nle
Oak Brook	Oak
Oaklawn Park	O.P
Omaha	Oma
Oriental Park	Hav
Oxmoor	Oxm
*Pascoag Park	Pas
Percy Warner Park	P.W
Pickering	Pic
Pimlico	Pim
Pinehurst	Pin
Playfair Park	Pla
Pleasanton	Pln
*Polo Park	P.P
*Pomona	Pom
Portland Meadows	P.M
*Queens Park	Q.P
§Randall Park	Ran
*Raton	Rat
Red Bank	R.B
*Regina	Reg
*Rillito	Ril
River Downs	R.D
Rockingham Park	Rkm
*Rose Tree	Med
*Roseburg	Ros
Royalton	Roy
*Ruidoso (N. Mex.)	Rui
Sacramento	Sac
*Salem	Sal
Sand Hills	S.H
Santa Anita Park	S.A
*Santa Rosa	S.R
Saratoga	Sar
*Saskatoon	Sas
Scarborough Downs	ScD
*Shelby	Shy
*Silver Park	Slv
*Sportsman's Park	Spt
Sp'sman'sPk.(Ariz.)	Psp
Stamford Park	Stm
*Stockton	Stk
Suffolk Downs	Suf
Sunshine Park	S.P
Tanforan	Tan
Thistle Down	Tdn
Thorncliffe Park	Thf
†Tijuana	A.C
*Timonium	Tim
*Topsfield	Top
Tropical Park	TrP
*Tryon	Try
Tucson (Ariz.)	Tuc
United Hunts	U.H
Vallejo	Val
Vegas Downs	L.V
*Victoria Park	V.P
*Warren	Wrn
Warrenton	War
Washington Park	Was
Waterford Park	Wat
West Hills	W.H
Westbury	Wes
*Weymouth	Wey
*Wheeling Downs	Whe
*Whitemarsh	WmV
*Whittier Park	Wer
*Willows Park	Wil
Woodbine Park	Wdb
Worthington Valley	Wor
*Yuma	Yma

Tracks marked with an asterisk (*) are less than one mile in circumference. †Formerly Agua Caliente ‡Formerly Fort Steuben. §Formerly North Randall. ††Formerly Hastings Park. ‡‡Formerly Ingleside.

Abbreviations for tracks in England and Eire used in past performances.

Baldoyle, Eire	Bal
Bath, Eng.	Bat
Curragh, Eire	Cur
Doncaster, Eng.	Don
Goodwood, Eng.	Gwd
Haydock Park, Eng.	Hay
Hurst Park, Eng.	H.P
Lewes Eng.	Lew
Leicester, Eng.	Lel
Leopardstown, Eire	Leo
Lingfield Eng.	Lfd
Lincoln, Eng.	Lin
Manchester Eng.	Man
Newmarket, Eng	New
Nottingham, Eng.	Not
Salisburg, Eng.	Sal
Thirsk, Eng.	Tsk
Windsor, Eng.	Win
Worcester, Eng.	Wor

Still Gay (M) 116 B. f, 2, by Occupy—Jacsdate, by Jacopo.
Breeder, W. A. Edgar. 1951 . . 2 0 1 0 $700
Owner, Apheim Stable. Trainer, K. Jensen. $5,500
May 2-512Jam 5-8 1:01⅕ft 4 113 11½ 12 11 2¾ Gorm'nD6 5250 80 SailorsD'lite111 SilkQ't117 R'thH'ns'n 9
Apr21-511Jam 5-8 1:00⅖ft 18 119 910 912 913 68 BolandW4 6000 77 Fr'tCover111 SilkQ'st119 RuthHanson 10
May 19 Bel 1-2 ft :49⅖h May 16 Bel 5-8 ft 1:03⅗b May 1 Bel 1-2 ft :48hg

Vigerish (M) 113 Ch. f, 2, by Dispose—Count Up, by Reigh Count.
Breeder, E. Long. 1951 . . 1 0 0 0 (——)
Owner, Putnam Stable. Trainer, G. Riola. $5,000
May16-511Bel wc4½ f :53⅕ft 5½f 113 18 2715 2714 2715 W'd'seH11 5000 78 YorOptician 116 Press 115 StevieDear 28
May 14 Jam 1-2 ft :50⅗b May 10 Jam 1-2 ft :53⅗b May 7 Jam 1-2 ft :50hg

2nd Bel

3-4 MILE. (Mighty Quest, May 18, 1951—1:09⅘—4—115.) Purse $3,500. 4-year-olds and upward. Claiming. Weight, 126 lbs. Non-winners since April 1 allowed 5 lbs.; in 1951, 10 lbs. Claiming price, $5,000; if for $4,500, allowed 3 lbs.

Chart Book Index No.	Horse.	Date Track Rec.	Wt.	Today's Wt.
275143	Billy Bart	Apr51 Jam 1:12⅘	118	113
280623	Sandy Alan	Jly50 Jam 1:11⅖	113	116
275142	Campaigner	Apr51 Jam 1:12⅖	122	116
27514	Eutaw	Jly50 Jam 1:12⅗	113	116
(20481)	Scotch Wine	May50 Bel 1:11⅗sy	115	111
18874	Hyp Home	Oct50 Jam 1:13⅘	109	111
275132	Basis	Oct50 Jam 1:12⅖	119	113
(27743)	Pomola	Jan50 TrP 1:13⅖	111	121
28261	*Holly Ridge	Jan50 TrP 1:10⅘	114	116
280622	Mossy Face	Jly50 Aqu 1:12	111	116
20554	Drakensberg	Sep50 Bel 1:12⅗	110	111

Chart Book Index No.	Horse.	Date Track Rec.	Wt.	Today's Wt.
21049	Tumbler	Nov50 Bow 1:13⅕	113	116
20310	Kader	Sep50 Nar 1:13⅖	116	116
27820	Full Measure	Jan50 TrP 1:10⅘	113	121
(28340)	You and Me	Mar51 SP 1:11⅖	111	123
28792	Concentrate	Oct50 GS 1:11⅕	119	116
203824	Rinaldo			116
28503	*Watch Union	Jly50 Jam 1:12⅕sy	113	118
28503	Arilou	Jan50 TrP 1:12⅖	114	123
282613	Cheermeup	Oct50 Bel 1:11⅘	107	123

Coupled: Rinaldo and Watch Union.

Billy Bart 113 Ch. g, 5, by Halberd—Red Hat, by Chatterton.
Breeder, David N. Rust, Jr. 1951 . 2 0 0 2 $700
Owner, W. Bartyzel. Trainer. S. J. Smith. $4,500 1950 15 2 3 3 $6,725
Apr28-512Jam 3-4 1:12⅕ft 4 118 2h 32 23 32½ Arc'roE11 4500 83 Ch'rmeup122 Camp'gner122 M'syFace 12
Apr24-511Jam 3-4 1:12⅖ft 44 113 35 34½ 64¼ 31½ Brenn'nJ1 4500 83 DarkPigeon118 Dawty118 MissStone 11
Nov 7-505Jam 3-4 1:13 ft 21 113*117 1210 96 95½ SmithC9 3500 76 Annie'sChoice114 Guylark114 Chaldia 14
Oct12-508Jam 1 1-8 1:53⅘sy 7-5 ▲114 2½ 13 15 14½ ArcaroE7 3000 75 Repose109 MissComedy105 Combatore 8
Oct 9-504Bel 1 1-8 1:51⅗ft 5 116 11 13 1h 32½ ArcaroE4 3000 78 StormBird 109 Lifter 120 Repose 12
Sep29-508Bel 1 1-8 1:51⅗ft 4 114 3nk 62¼ 67¼ 44 ArcaroE5 3000 78 Trumpet'r115 Bootal'ng117 St'rmBird 13
Sep16-502Aqu 1 1/16 1:47⅕ft 3¼ 120 21 42½ 32 42 ArcaroE1 3000 78 Wraggle-Taggle106 Peterun108 Lifter 12
Aug29-501Aqu 7-8 1:25 ft 5¼ 119* 85¾ 1113 109¾ 611 DelV'ioJ6 3000 75 DearBoots109 SugarDrop111 F'l'nsbee 13
Aug21-508Sar 1 1-8 1:54⅗ft 4 116 31½ 21½ 23 31½ ArcaroE5 3000 69 Discovert116 SeaDefense109 F'stDraft 9
Aug17-508Sar 1 1:40⅘gd 4 120 64¼ 54½ 34 2h ArcaroE7 3500 74 MissCarolina109 Fusscat114 B'talong 9
May 11 Aqu 3-4 ft 1:19b May 5 Aqu 1-2 ft :50b April 20 Aqu 5-8 ft 1:05⅖h

Sandy Alan 116 Ch. g, 5, by Eight Thirty—Bitindependent, by North Star III.
Breeder, Idle Hour Stock Farm Co. 1951 . . 2 0 0 1 $350
Owner, H. A. Bentley. Trainer, H. Weinstein. $5,000 1950 7 0 0 1 $625
May 7-513Jam 3-4 1:13 ft 2¾ 117 48½ 38 34½ 31¼ ErricoC4 6000 81 NavyFl'sh107 M'syFace113 MissDetr't 6
May 3-517Jam 3-4 1:12⅘ft 9½ 116 52¼ 52¼ 64¼ 76¼ ErricoC7 6000 77 IdleMemory 109 Giggle 116 BigTime 7
Jly 22-503Jam 3-4 1:11⅕ft 15 116 66¼ 62¾ 54 52¾ MoraH2 10000 88 Fly'gW'ther120 Oil'macy116 BugJ'ice 7
Jly 14-504Jam 3-4 1:12 gd 3¼ 113 75¼ 71½ 5½ 32 ErricoC1 8000 85 F't'gFleet119 YourSun116 RustleB'm 9
Jly 8-502Jam 3-4 1:11 ft 6¼ 113 129½ 107¾ 911 42½ ErricoC9 7500 90 ForJon 118 HollyRidge 105 SirFlint 13
Jun29-503Aqu 3-4 1:11⅗ft 2½e 113 67¾ 613 69 68½ ErricoC3 12500 80 Adamant122 Newsweekly126 BigTime 7
Jun13-507Aqu 3-4 1:12⅕ft 2¼e ▲119 96 99¾ 98¾ 85¼ ErricoC7 10000 81 Adamant 120 BigTime 116 GaySong 11
Jun 8-502Bel 3-4 1:10⅖ft 2¼ ▲114 712 716 720 714 ErricoC2 12500 79 Darnaway 114 Halt 114 Up Beat 7
May 18 Aqu 1-2 ft :49⅘h May 1 Aqu 5-8 gd 1:04h April 26 Aqu 5-8 ft 1:18⅖b

Campaigner 116 Ch. g, 4, by Bleu d'Or—Stitches, by Polymelian.
Breeder, Herbert M. Woolf 1951 10 0 1 2 $1,400
Owner, Woolford Farm. Trainer, W. W. Stephens. $5,000 1950 8 0 0 1 $250
Apr28-512Jam 3-4 1:12⅕ft 5¾ 122 63¼ 44 34 21 M'rtensW9 5000 85 Cheermeup122 BillyBart118 M'syFace 12
Apr20-517Jam 1 1-8 1:51⅗ft 51 114 11½ 1h 22 34 McC'ryC1 5000 82 Control 115 Chanceling 102 MelHash 8
Apr 9-512Jam 3-4 1:12⅕ft 19 114 21½ 32 1½ 72¾ M'tensW2 5000 83 DarkPigeon 119 Arilou 111 MissStone 11
Apr 3-512Jam 3-4 1:13⅗sy 13 113 24 21½ 21 32¾ M'rtensW4 5000 76 BirdieLulley 113 YourSun 115 Sails 7
Mar10-514G.P 3-4 1:11⅗ft 53 112 96½ 96¼ 109¾ 69 McCr'ryC6 6000 78 ImperialRock114 Gallalad122 Tedson 12
Feb20-518Hia 1 1-8 1:54 ft 82 111 24 1h 31 84¾ McCr'ryC8 6000 65 T.Dervish122 Woodside115 ReighJane 12
Feb13-514Hia 3-4 1:11⅘ft 60 117 42 44½ 47 911 McC'ryC4 6500 75 Fight'gMad119 SwordsTown119 Ceara 11
Feb 9-519Hia 1 1-8 1:51⅗ft 62 111 2h 2½ 66½ 818 McCr'ryC9 6000 64 K't-at-Arms116 Pilayya112 KillerMac 12
May 16 Bel 3-4 ft 1:17b May 12 Bel trt 5-8 sy 1:04b May 10 Bel trt 3-8 ft :36⅗h

Eutaw 116 B. c, 4, by Silverdale—My Della, by My Play.
Breeder, J. G. Elder. 1951 . . 2 0 0 0 (——)
Owner, Tree Stable. Trainer, W. R. Miller. $5,000 1950 27 2 3 5 $8,000
Apr28-512Jam 3-4 1:12⅕ft 53 117*107 913 812 610 Colan'riJ3 5000 76 Ch'rmeup122 Camp'gner122 BillyBart 12
Apr12-515Jam 3-4 1:12⅕ft 96 113 139½ 1313 1320 1212 Gorm'nD11 6500 74 Maijo 116 Navy Flash 110 Mere Bones 13
Nov24-507L.D 7-8 1:28⅖ft 3¾ 113 89¾ 77 54 31 CoronaM2 Alw BoldPot113 Suffinth111 Cr's'nKnight 9
Nov20-506L.D 1 1:40⅘ft 8½ 109 66 51¾ 55 44½ CoronaM5 Alw Bold Bolo 109 Shotral 100 Yoicks 7
Nov13-507Jam 1 1-8 1:53 ft 12 113*107½ 125 82¾ 54¼ SmithC1 5000 75 AttentionSir109 EmptySea111 Timein 14
Nov 8-507Jam 1 1/16 1:47 ft 6 115 79¾ 712 53¼ 52½ ErricoC7 5000 78 E'tySea112 Predom'ate108 B.Evening 10
Nov 2-507Jam 1 1/16 1:46 ft 14 111 99¼ 66½ 77¼ 56¼ ErricoC9 5000 80 Clytie114 Mr.Willie118 ChampionLiar 12
Oct30-503Jam 3-4 1:12⅕ft 5¾ 111* 76¼ 78 45¾ 39¼ ColaneriJ4 5000 77 Puff 113 RoseBouquet 112 FixedStar 7
May 17 Bel 3-4 ft 1:15h May 15 Bel trt 3-8 ft :36⅖h May 11 Bel trt 1-2 ft :50b

Scotch Wine 111 Gr. f, 4, by Double Scotch—Chablis, by Gino.
Breeder, Robert C. Winmill. 1950 17 6 1 2 $13,525
Owner, M. S. Goldnamer. Trainer, P. Bieber. $5,000 1949 18 1 1 1 $3,750
Nov13-502Jam 3-4 1:12⅘ft 4-5 ▲117 24 21 2½ 1nk M'tensW7 4000 83 BirdieLulley109 HeathFire114 Beausy 8
Nov 8-503Jam 3-4 1:12 ft 3¼ 117 22 22 33½ 34¾ WallN1 5000 82 Etern'lCity120 R'pl'gHit112 S'd'rR'ck 8
Oct31-503Jam 3-4 1:12⅖ft 5 117 32½ 21 24 32¾ Atk'sonT5 7500 82 Thermilles 116 What 120 BetsyMarie 8
Sep15-502Aqu 3-4 1:12 gd 9¼ 117 32 56 62¾ 67 WallN7 7500 80 Lawful 119 AbbieCo 113 Curt'nRaiser 9
Sep 5-504Aqu 7-8 1:25⅕ft 6½ 108 1h 13 13 14 WallN3 5000 85 Ch'p'nLiar104 NavyFl'h116 LadyM'lyn 9
Aug29-504Aqu 3-4 1:11⅖ft 9½ 112 41¾ 31½ 41½ 45½ WallN8 5000 84 F'lyAware113 RedRover117 Im'hPeter 11
Aug 2-502Sar 7-8 1:26 gd 5 111 31½ 65¾ 88¼ 69¾ Atk'sonT6 6500 71 PayW'dow109 Sq'redAway122 Lawful 11
Jly 26-505Jam 3-4 1:12⅖ft 2¾ 116 41¼ 42½ 43¼ 43½ M'tensW6 8000 81 Inquiring108 SetA'de114 CongaR'thm 7
Jly 17-502Jam 3-4 1:12⅖gd 2½ ▲116* 21½ 1h 1h 11½ DelV'ioJ10 5000 85 WhiteBones108 Imp'hPeter113 Pod'm 10
Jly 12-503Jam 3-4 1:12⅕sy 2¾ 112* 73¾ 43½ 85¼ 84¾ DelV'ioJ9 6000 81 BayStar 110 Lawful 113 FullyAware 12
May 17 Bel trt 5-8 ft 1:03⅗h May 15 Bel trt 3-8 ft :35⅘h May 11 Bel trt 3-4 ft 1:15⅕h

Hyp Home 111 B. m, 5, by Hypnotist II.—Hi-Home, by Hi-jack.
Breeder, A. L. Aste. 1950 . 2 0 0 0 (——)
Owner, A. L. Aste. Trainer. C H Miller. $5,000 1949 9 3 0 0 $6,825
Oct18-505Jam 3-4 1:12⅕ft 6½ 109 105½ 1312 139 137½ Atk'sonT11 6000 78 SirFlint115 Halcyara109 Wisenheimer 14
May 6-507Bel 3-4 1:12⅕m 92 108 2h 2h 2h 67½ DanisiM7 10000 76 BestDo'gs118 M'erMind121 Br'dyP'ch 12
Nov10-495Jam 3-4 1:12⅘ft 11 108* 2½ 32 21 53¼ LaPl'eD3 Alw 80 DarkFavorite108 Maijo112 FleetVixen 8
Aug20-492Sar 7-8 1:24⅘ft 24 118 11 1½ 44½ 713 DanisiM5 Alw 74 NightGame110 NearE'st118 SunnyV'le 9
Aug17-495Sar 3-4 1:12⅗sy 37 113 65¾ 68½ 78 1114 DanisiM3 Alw 70 Entrust 118 Marabout 117 Curandero 12
Jly 28-494Jam 3-4 1:13⅕ft 2¾ 113* 1½ 1h 11 1½ DanisiM7 Alw 81 Sabot 113 DarkFavorite 113 Patmigirl 7
Jly 20-494Jam 3-4 1:13⅖ft 8-5 ▲109* 1h 1h 1h 1h DanisiM5 Alw 80 Wh'limygig114 Patmig'l 111 SolidTr'k 8
May 14 Bel 3-4 ft 1:14hg May 11 Bel trt 5-8 ft 1:06b May 6 Bel 7-8 ft 1:29h

Basis 113 B. h, 6, by Bahram—Oasis, by Lucullite.
Breeder James Cox Brady 1951 . . 1 0 1 0 $700
Owner, J. G. Krams. Trainer, H. A. Jerkens. $4,500 1950 . . 3 1 0 0 $2,100
Apr28-511Jam 3-4 1:12⅗ft 6-5 ▲113 31 2h 11 2nk ErricoC2 3500 84 Escrow113 EternalGr't109 Mr.Flares 10
Dec18-504TrP 3-4 1:13 ft 5 120 1h 1½ 1h 62 Bo'l'tisS1 c7500 78 Lambent 114 WitchSir 117 Kingarvie 12
Oct21-503Jam 3-4 1:12⅖ft 8-5 ▲119 2½ 2½ 11 1n ArcaroE8 7500 85 MasterMind 124 Maijo 116 SirFlint 9
Oct11-507Bel 7-8 1:25⅕ft 3e 119 3nk 1h 1h 41½ Scurl'kO6 7500 81 Keep Watch 105 Lawful 112 Mr.Willie 8
Oct29-496G.S 1 1-8 1:52⅖sy 43 112 42 45½ 55¾ 513 Riv'aAD5 HcpS 69 SkyMiracle113 Chains111 ThreeRings 13
Oct12-496G.S 1 1:38⅗ft 12 110 44½ 3nk 11½ 11 Riv'aAD11 HcpS 85 HighTrend 110 Mesmer 116 Faraway 12
Oct 3-496G.S 3-4 1:10 ft 51 108 108¼ 119¼ 811 910 F'dezAJ8 HcpS 87 RoyalBl'd116 Car'raMarble118 Rippey 12
Sep22-496Bel 1 1-8 1:50⅕ft 4 122 14 11½ 21 56¾ ArcaroE1 HcpC 82 DartBy119 Pibroch114 Reine desEt'les 9
May 8 Aqu 3-8 ft :40b May 5 Aqu 1-2 ft :51b April 17 Aqu 1-2 gd :52⅖b

Pomola × 121 B. f, 4, by Fenelon—Pomana, by Pompey.
Breeder, Morven Stud. 1951 . 3 1 0 0 $2,275
Owner, A. A. Maus. Trainer, H. Williams. $5,000 1950 35 3 2 3 $8,350
May 2-514Jam 1 1-8 1:52⅘ft 33 112 12 1½ 1½ 1nk StuartK2 4000 80 LadyJacopo112 Rep'd'tion118 MopUp 6
Apr25-518Jam 1 1/16 1:45⅘ft 20 106‡ 2½ 43 510 617 T'psonRA8 3500 70 Fly'gMane112 K'pWatch114 LadyJ'po 9
Apr13-512Jam 3-4 1:12⅖ft 37 113 810 811 814 715 NicholsJ5 5000 70 YourSun117 FatherLink117 Mr.Pilate 8
Nov15-503Jam 3-4 1:12⅕ft 34 111 147½ 146¾ 126¾ 139 P'm'eWJ5 5000 77 SirSweep117 Besita111 Waterflower 14
Nov13-507Jam 1 1-8 1:53 ft 6¾ 106‡ 31¾ 31½ 52¼ 95¼ PicouJ14 4500 74 AttentionSir109 EmptySea111 Timein 14
Nov 6-508Jam 1 1/16 1:46⅘ft 3¼ ▲111 22 11 1nk 2h Atk's'nT10 3500 82 K't-At-Arms114 At't'nSir112 MyChris 11
Nov 1-504Jam 1 1-8 1:52⅗ft 7¾ 113 31½ 11½ 1h 2h Atk'sonT2 3000 81 Azora109 K't-at-Arms112 PlayReq'st 11
Oct26-502Jam 3-4 1:12⅘ft 21 110 86¾ 64 63 64¾ Atki'sonT7 3500 78 Mislead106 SugarDrop110 HeathFire 14
May 15 Aqu 3-4 ft 1:17⅖b April 21 Aqu 1m ft 1:44h April 7 Aqu 5-8 ft 1:08b

Holly Ridge 116 Ch. m, 5, by Pass Out—Flyanetta, by Flying Ebony.
Breeder. C. T Chenery 1951 . 9 4 0 2 $9,475
Owner, A. Rothauser. Trainer, G. Weber. $5,000 1950 28 3 10 5 $12,400
May10-512Jam 3-4 1:11⅘ft 10 116* 32 55 47 69½ Col'neriJ9 5000 78 Algie 108 BigTime 116 Cheermeup 13
May 3-517Jam 3-4 1:12⅘ft 3 116* 12 1½ 31½ 43¾ Col'neriJ2 6000 79 IdleMemory 109 Giggle 116 BigTime 7
Apr27-513Jam 3-4 1:12⅗ft 6-5 ▲119 1h 15 15 13 Atk's'nT7 c3750 84 Inchcap'la113 G'na'sWar113 MissB'r'n 7
Apr20-512Jam 3-4 1:12⅘ft 6-5 ▲115 11½ 12 12½ 11 Het'gerG5 3500 83 SirWhite115 Mr.Flares115 Bosmond 12
Apr 3-518Jam 3-4 1:13 sy 4 113 21 1h 12 13 Atk'sonT2 5000 82 JeanMeter 110 Control 118 UncleHal 7
Mar 6-514G.P 3-4 1:11⅖ft 5¼e 112 65½ 66¼ 811 89¼ ChurchK6 5500 79 SignalCode 112 AirPatrol 108 Lawful 11
Feb16-512Hia 3-4 1:12⅖ft 2½ 113 14 14 13 11 Atk'sonT11 5000 83 FullyAware114 Gol'nBolt113 M'kHigh 11
Jan18-512Hia 3-4 1:12 ft 3 109 1½ 1h 42¼ 34½ Atk's'nT6 6000 80 Cedric117 LadyFairf'ld111 MasterBid 12
Jan 3-514TrP 3-4 1:11⅕ft 3¼ 111 26 24 22 31½ Culm'eJ3 5000 87 B'dieLulley100 S'nyc'tGal 111 Foxp'se 12
Dec26-506TrP 3-4 1:11⅗ft 3½ 114 42½ 31 41½ 73 P'm'reWJ3 5500 84 G'lantBull 109 Jean'sJay116 SirWhite 11
April 11 Aqu 1-2 ft :49⅖h April 1 Aqu 3-8 ft :37⅕h

Mossy Face 116 Ch. g, 5, by Isolater—Lucky Amelia, by Donnacona.
Breeder, Mrs. R. J. Murphy & Miss Susan E. Kellogg.
Owner, Sunny Acres. Trainer, I. A. Burgess. $5,000 1951 . . 5 0 1 0 $1,050
1950 25 2 1 1 $5,400
May 7-513Jam 3-4 1:13 ft 5 113 24 25 24 21 Atk'sonT1 5000 81 NavyFlash107 S'dyAlan117 MissDetr't 6
Apr28-512Jam 3-4 1:12⅕ft 12 117* 73¼ 77¾ 711 46 PicouJ2 5000 80 Ch'rmeup122 Camp'gner122 BillyBart 12
Apr24-511Jam 3-4 1:12⅖ft 16 111* 79 99¾ 84¾ 82½ PicouJ2 5000 82 DarkPigeon 118 Dawty 118 BillyBart 11
Apr18-512Jam 3-4 1:12⅕ft 40 111* 53¼ 54½ 33½ 45½ PicouJ5 5000 80 UncleHal 116 StrikerPilot116 MopUp 7
Apr13-512Jam 3-4 1:12⅖ft 38 112* 67½ 67¼ 612 57½ PicouJ3 5000 77 YourSun117 FatherLink117 Mr.Pilate 8
Nov15-503Jam 3-4 1:12⅕ft 17f 112*117 103¾ 106 87 SmithC4 5000 79 SirSweep117 Besita111 Waterflower 14
Nov 9-503Jam 3-4 1:12⅘ft 27 115*116¼ 94½ 93¾ 117¼ Colan'riJ5 5000 76 TickOut 116 YourSun 113 SirFlint 14
Nov 4-502Jam 3-4 1:12⅖sy 33 116* 64½ 56½ 65¾ 45½ FlutieE5 5000 79 LadyMarilyn114 YourSun115 Halcyara 9
Oct30-508Jam 1 1-8 1:52⅖ft 25 111* 49 810 913 918 SmithC5 5000 64 Mr.Fox116 Respingo116 Haberd'hery 10
May 18 Bel 3-4 ft 1:14⅗h May 15 Bel trt 3-8 ft :38⅗h May 12 Bel 3-4 sy 1:15⅕h

Drakensberg 111 B. f, 4, by Admiral Drake (France)—Coureuse, by Vatelier.
Breeder, P. Bauer (France). 1950 . 12 2 1 2 $5,775
Owner, S. Giglio. Trainer, V. Dellaria. $5,000
Nov15-503Jam 3-4 1:12⅕ft 27 113*137¼ 134¾ 137¼ 118¼ DelG'ceR9 5000 78 SirSweep117 Besita111 Waterflower 14
Nov13-505Jam 3-4 1:11⅗ft 37 112‡ 98¾ 97¾ 88¾ 96¾ DelG'ceR6 7500 82 ClearDay 113 StarZ. 111 EternalCity 9
Nov 6-501Jam 3-4 1:12⅘ft 2½ 113 99½ 74¾ 74 31¼ DodsonD9 c4000 82 SugarD'p112 B'ieLulley113 M'sOakh't 10
Nov 2-502Jam 3-4 1:12⅗ft 6¾ 109 64½ 63¼ 54½ 43 BolandW4 4000 81 Rippl'gHit113 Waterfl'r117 H'lyRidge 13
Oct20-507Jam 3-4 1:11⅘ft 7½ 114 73¾ 76½ 813 713 DodsonD8 7500 75 Seebit115 EvansM'nt'n115 IdleM'm'ry 8
Sep20-502Bel 3-4 1:11⅕ft 58 110* 94 85¼ 95½ 96¾ Cutsh'wO4 10000 82 Inquiring120 AbbieCo115 RomanZep'r 11
May15-506Bel 1 1:38⅕ft 40 115 4nk 53¼ 63¾ 1115 S'dersW6 Alw 68 SundayEv'ng115 LaN'pe115 Busanda 12
May 6-505Bel 3-4 1:12⅕m 6½ 120 116¾ 109 914 914 Kirkl'dA13 Alw 70 Novice 111 Radiant 111 NavyBean 13
May 14 Aqu 5-8 ft 1:02h May 10 Aqu 3-8 ft :36⅖hg May 2 Aqu 5-8 ft 1:03h

Tumbler 116 Br. g, 4, by Devil Diver—Darby Damozel, by War Admiral.
Breeder, John W. Galbreath. 1950 20 1 2 3 $4,300
Owner, J. T. Maloney. Trainer, J. T. Maloney. $5,000 1949 4 0 0 0 (——)
Nov30-504Bow 3-4 1:12⅘ft 6¾ 113 105½ 912 913 52¼ Ch'mp'eG9 4000 86 H'd toGet112 MaximQ'n110 N'die'sD'll 10
Nov27-508Bow 1 1/16 1:52⅖hy 42 107 79¾ 714 611 720 Cham'eG5 Alw 39 Love Lock 109 Beret 110 Loran 8
Nov22-501Bow 3-4 1:13⅗gd 94 112 105½ 74½ 75 63¼ Cuts'wO11 5000 81 Witch Sir 116 Your Sun 113 Sticker 12
Nov14-501Jam 3-4 1:13⅗ft 18 107* 86 54 42½ 21¼ SmithC10 3500 78 Aflame 112 Marlin 112 LovelyTrial 14
Sep27-502Bel 7-8 1:25 ft 73 112* 71½ 97¼ 1314 1412 Cutsh'wO1 5000 72 Valuta 113 Aleatory 111 Almeria 14
Sep21-502Bel 3-4 1:12 ft 40f 112 73¾ 85 66¼ 77 C'tsh'wO13 5000 78 Extinguisher114 Besita107 Fierceness 13
Sep15-502Aqu 3-4 1:12 gd 67 111* 63¼ 99¾ 98½ 99¾ Cutsh'wO4 7500 77 Lawful 119 AbbieCo 113 Curt'nRaiser 9
Aug25-508Sar 1 1-8 1:52⅖ft 6¼ 108 21½ 53 712 722 W'dh'eH6 c5000 60 Called 117 Cencerro 112 Discovert 7
Aug21-507Sar 3-4 1:12⅗ft 14 108* 54 54½ 53¾ 35 StuartK1 8000 79 Squ'dAway120 Voodoo113 W'tchUnion 7
May 16 Bel 5-8 ft 1:00⅗h May 9 Bel 5-8 ft 1:01⅖h May 5 Bel 5-8 ft 1:02h

Kader (M) 116 Ch. g, 5, by Andariego—Kasbah, by Picacero.
Breeder, C. A. Leston (Arg.). 1950 14 0 1 2 $1,512
Owner, Mrs. J. Pepp. Trainer, J. Pepp. $5,000 1949 13 0 0 0 $175
Nov10-501Jam 3-4 1:13⅖ft 24 113‡ 69½ 109 96¼ 84¾ DelG'iceR2 3500 75 Bill Howk 108 Zanella 120 Parkie 12
Nov 8-504Jam 3-4 1:13 ft 23 117‡ 43½ 55½ 44¼ 45¾†DelG'ceR9 Mdn 76 Tio Ciro 121 Hypalong 116 Malsi 10
†Dead heat.
Oct20-504Jam 1 1/16 1:47⅗ft 4½ 112 63¾ 1010 1011 1111 DanisiM10 4000 67 NorthShore106 Bulk-H'd112 Br'kline 12
Oct 6-501Bel 7-8 1:25⅕ft 9½ 113‡ 2h 43¼ 31½ 21¼ DelG'iceR6 4000 82 Wagram118 Trump'tCall 111 N.Shore 13
Sep28-504Nar 3-4 1:13 ft 3½ 116 54¼ 55¾ 45 31¾ Tayl'rWL7 3500 80 Little-R'h116 Kn't'sKnave115 ThisFar 12
Jly 20-508Jam 1 1-8 1:53⅕ft 71 113 43¼ 76 77 910 DelG'ceR6 3000 68 Rocklye 111 Excel 116 Farmington 14
Jly 14-501Jam 3-4 1:12⅗gd 37 113 116¾ 116¾ 99¾ 86 Perm'neR7 3000 78 LeeCircle126 Cun'gMiss107 ShiftyMae 14
Jly 6-508Jam 1 1-8 1:55⅘sy 16 115 11½ 3nk 3nk 31½ Perm'neR1 3000 63 Ch'fJohnO.111 BillyBart115 W'dTrade 8
Jun27-507Aqu 1 1-8 1:53⅘ft 57 115 78 813 87¾ 814 ButtlerL6 3000 61 Nonpareil 120 DearB'ts115 DismalKey 10
Jun10-508Bel 1 1-8 1:53 ft 60 113 1316 83¼ 1316 127½ Solim'naF6 3000 68 BabyP'ly113 Jan'sFell'h113 Farm'gton 14
May 19 Aqu 3-8 ft :35⅗h May 13 Aqu 3-4 gd 1:17⅗b May 8 Aqu 3-4 ft 1:15⅖hg

Full Measure 121 Dk. b. g, 4, by Reaping Reward—Songburst, by Blenheim II.
Breeder, Coldstream Stud, Inc. 1951 . 8 1 1 0 $2,700
Owner, Mrs. F. Frankel. Trainer, W. G. Williams. $5,000 1950 19 2 4 5 $7,125
May 3-517Jam 3-4 1:12⅘ft 7¾ 116 42¼ 42 43½ 54¾ M'tensW6 6000 78 IdleMemory 109 Giggle 116 BigTime 7
Apr12-515Jam 3-4 1:12⅕ft 18 114* 63¼ 72¾ 811 88½ PicouJ13 7500 77 Maijo 116 Navy Flash 110 Mere Bones 13
Apr 6-518Jam 3-4 1:11⅗ft 10 115*107¼ 1011 1111 118½ ColeS5 7500 80 Inquir'g109 StrikerPil't116 B'letProof 11
Mar 5-514G.P 3-4 1:10⅖ft 9¾ 104* 86¾ 86¾ 87¾ 88¼ Camp'llC10 8000 85 Manchac119 IdaC.112 PowerDrunk 11
Feb23-515Hia 7-8 1:25⅖ft 11 113* 22 31 32½ 62 PicouJ4 9000 80 Manch'c114 Ch'mbro118 K't-At-Arms 12
Jan26-517Hia 3-4 1:10⅗ft 7¾ 108* 65¾ 79½ 915 916 PicouJ9 Alw 76 CallOver110 BlackGeorge107 PostCard 9
Jan22-516Hia 7-8 1:24⅗ft 2¼ ▲109* 1h 26 26 210 PicouJ3 Alw 76 Deluge 108 LarryA. 114 Ode 10
Jan 2-517TrP 3-4 1:10⅘ft 7-5 ▲113* 11 12 14 16 PicouJ5 Alw 91 Trancer 116 SunCrown 116 Verano 8
Dec18-505TrP 3-4 1:13⅕ft 2½ 115* 61¾ 51½ 21 11¼ PicouJ6 Alw 79 LarryA. 110 Dalpark 113 Trancer 11
Dec 8-506TrP 3-4 1:12⅖sl 3 110 31 31½ 56 66¾ M'tensW5 Alw 76 TopAdmir'l 113 Control 112 RenownII. 8
Nov30-505TrP 3-4 1:12⅘ft 8-5 120 21½ 2h 1½ 2n M'tensW8 Alw 81 TioCiro115 ExciseTax120 FightingCl'd 8
May 15 Bel trt 1-2 ft :50h May 10 Bel trt 3-8 ft :38h May 1 Bel 3-8 ft :37b

You and Me 123 B. g, 5, by Sir Mill—Jessie V. L., by Bright Knight.
Breeder. B. B. Williams & H. M. Lewis 1951 13 2 1 2 $3,250
Owner, D. Weissberger. Trainer, A. Allen. $4,500 1950 16 1 0 1 $2,020
May11-511Jam 3-4 1:13⅗sy 15 117 11 2½ 22 12¼ W'dh'eH3 3500 79 Landlord113 JanetM'her108 R'lFr'd'm 10
Apr19-512Jam 3-4 1:12 ft 20 118 108¾ 1112 77 54½ W'dh'eH4 3500 82 U.S.Knight108 Attrusa108 Inchc'pella 13
Apr16-514Jam 3-4 1:12⅕ft 15 118 109¼ 87½ 811 88¼ Gorm'nD9 3500 78 DarkPigeon 118 Risking 108 Puffball 14
Apr 4-516L.D 7-8 1:28 gd 8¾ 112 1h 2h 74½ 63½ RossiS2 Alw TubbyB.105 M'sBoston102 Pr'fPosi've 9
Mar24-517L.D 5-8 1:00⅖gd 6¼ 118 87¾ 811 79½ 64½ RossiS9 Alw Jenn'gsBoy111 RayK.113 ValleyDream 9
Mar15-516S.P 5½ f 1:06⅗gd 3-4 ▲118 56 58½ 46½ 44¾ Rob'ts'nK4 Alw 80 EmptyP'kets114 N'd'sP'ly108 L.Curt'n 8
Mar 7-516S.P 3-4 1:11⅗ft 3½ 109 21 42 44½ 3½ Robert'nK3 Alw 88 Dominave116 MyAccident107 Alschol 8
Mar 1-516S.P 3-4 1:11⅕ft 4¾ 111 35 36 34½ 2½ RossiS4 Alw 90 MyAccid't107 S'nySouth111 Bl'eT'lFly 8
Feb24-516S.P 3-4 1:11⅗ft 27 108 47 46 47 43¼ RossiS3 HcpO 86 Dominave116 Tet'tomic112 F'tingFool 8
Feb 1-517S.P 3-4 1:12⅘ft 3½ 111 32 32½ 21 12¼ Rob'sonK8 Alw 83 ValleyPoise113 C'nBuddy113 F'rFlares 8
Jan27-516S.P 5½ f 1:05⅗ft 9¾ 112 63¾ 56½ 44 34¼ Rob'ts'nK8 Alw 86 Das'gC'nt110 Ch'onB'dy112 Orthop'ic 8
May 18 Aqu 7-8 ft 1:30⅖h May 10 Aqu 3-8 ft :38⅗b May 8 Aqu 1-2 ft :51⅖b

Concentrate 116 Dk. ch. g, 4, by Attention—Grail, by Sir Gallahad III.
Breeder, Mrs. A. Schuttinger. 1951 . 8 0 1 0 $500
Owner, M. Seidt. Trainer, L. Malen. $5,000 1950 7 3 1 0 $7,125
May18-512Bel 3-4 1:11⅗ft 44 118 116¼ 118¾ 119¼ 119¼ ErricoC8 8000 78 Luring 106 Deflation 114 RoyalMint 12
May11-517Jam 3-4 1:12⅕sy 21 116 65 54¼ 66½ 69¾ ErricoC7 7500 76 T'diesImp126 IdleMem'y114 LoyalW'r 9
May 3-518Jam 1 1/16 1:45⅖ft 28 113 65 83 69¼ 919 ErricoC8 7500 70 S'k'rPil't117 B'dyP'ch117 K't-At-Ar's 11
Apr26-513Jam 3-4 1:12⅗ft 5¾ 120 11½ 1½ 1h 52 ErricoC2 8000 82 EvansM'nt'n118 Giggle114 Strik'rPilot 9
Apr17-512Jam 3-4 1:13 sy 7-5 ▲114 12 1h 21½ 31† W'h'eH1 c7500 81 Clytie 109 Dutoit 116 Gambler 9
†Disqualified.
Mar 3-516F.G 3-4 1:12⅘ft 13 110 1½ 1½ 2h 23 LynchJ6 Alw 80 Vigorous112 EvansM'tain116 Gobbler 8
Feb22-517F.G 3-4 1:12⅗ft 9¼ 111 2h 44 67½ 79¾ LynchJ1 Alw 74 Hypostyle107 FortMifflin110 Gobbler 8
Jan22-516Hia 7-8 1:24⅗ft 4 109 42¼ 612 815 820 Culm'neJ4 Alw 66 Deluge 108 FullMeasure 109 LarryA. 10
Dec16-506TrP 3-4 1:10⅗ft 11 122 35 36½ 44 46¼ ChurchK9 Alw 86 Seebit 116 Valpam 122 Piragua 9
Nov24-506Bow 1 1/16 1:49 ft 2¾ 113 23 47½ 47½ 59 Culm'neJ4 Alw 67 Pensava 116 Alma B. 110 Mere Bones 7
May 16 Bel 3-8 ft :35⅖hg May 8 Bel trt 3-8 ft :38b April 25 Bel 3-8 ft :36⅗h

Rinaldo 116 B. h, 7, by Challenger II.—Trumps, by Teddy.
Breeder W L Brann. 1950 . . 7 3 1 1 $6,975
Owner, Mrs. D. Schifter. Trainer, E. A. Neloy. $5,000 1949 9 1 0 1 $2,475
Nov11-508Jam 1 1-8 1:52⅖ft 7 119 1h 32 32 45½ Scurl'ckO3 4500 76 Top Pilot 109 Frost Bitten 114 Jetsam 7
Nov 8-508Jam 1 1-8 1:52⅗ft 2¼ ▲114 12 11 11 1½ Scurl'ckO3 3500 81 Cencerro 117 My Chris 114 Eugarp 9
Oct31-507Jam 1 1-8 1:53⅘ft 1 ▲117 11 11 11½ 11 Scurl'kO2 3000 75 Mr.M'Gregor112 Cr'sus107 SilverP't'r 8
Oct17-508Jam 1 1-8 1:52⅖ft 3¼ ▲117 21 2½ 2h 4nk Scurl'kO6 3000 82 HookUp 113 DeepW'ter 108 Dentifrice 13
Jun30-508Aqu 1 1/16 1:46 ft 9-5 ▲113 11 11 12 1½ Scurl'kO3 5000 86 Ventolino109 P'motion116 C'tryBoyII. 9
Jun19-508Aqu 1 1-8 1:52⅕ft 8½ 115 11½ 22 21 23 Scurl'kO4 5000 80 OurTommy 111 Shoes 121 Lifter 9
Jun10-501Bel 7-8 1:25⅕ft 7½ 114 43¾ 64½ 55 33 †LasswellG5 5000 80 HobcawBar'y114 Sp'ceShip114 Rancor 10
†Dead heat.
Sep 3-497Atl 1 1-8 1:56 ft 6½ 116 23 21 31 35 GilbertJ4 4000 59 Gr'mpito113 Put and C'l 109 F'stDraft 9
May 19 Aqu 1-2 ft :50⅖hg May 15 Aqu 3-4 ft 1:19b May 11 Aqu 5-8 ft 1:09⅗h

Watch Union 118 Br. c, 4, by Great Union—Sharp Watch, by Sickle.
Breeder, Maine Chance Farm. 1951 6 1 0 0 $2,450
Owner, H. Bartell. Trainer, E. A. Neloy. $4,500 1950 13 1 2 0 $4,100
May14-511Bel 7-8 1:24⅘ft 9½ 117 74¼ 65¾ 1112 119½ Scurl'kO2 5000 75 Control 121 Landlord 109 GaySong 14
May 8-512Jam 3-4 1:12⅗ft 2¼ ▲114 11 12 14 15½ Scurl'kO3 3500 84 Bundlrab 113 Ceara 118 Mr.Flares 7
May 4-511Jam 3-4 1:13 ft 3 114 21 22 33 43¼ W'dh'eH2 c3500 79 MistySky113 SirWhite118 U.S.Knight 10
Apr28-514G.S 3-4 1:12 ft 7¼ 113 2h 2½ 3nk 64¼ B'lm'tisS2 6000 83 Puff 111 Hankie 117 Thasian Hero 8
Feb27-514Hia 3-4 1:12 ft 6½ 116 52½ 64 56¼ 67½ W'dh'eH3 6500 77 Marab't118 SignalCode116 SwordsT'n 12
Feb 5-514Hia 3-4 1:12⅘m 9 116 56¼ 510 68½ 810 Scurl'kO8 7500 71 Coyote 114 CurtainRaiser 116 Moola 10
Oct13-503Jam 3-4 1:12⅖sl 13 113 85¼ 98¾ 910 910 Rob'onsJ5 7500 75 IdleMemory 121 RedRover 122 Seebit 9
Oct 5-507Bel 3-4 1:11⅖ft 19 109 1h 22 34 57½ Rob'ts'nJ2 8000 80 Musketeer111 Lawful 115 MasterM'd 8
May 19 Aqu 1-2 ft :52b May 12 Aqu 1-2 sy :50h May 7 Aqu 3-8 ft :36⅕h

Arilou × 123 Br. h, 8, by Kings Blue—Arianna, by Whiskaway.
Breeder Mrs Louis Ewald. 1951 10 1 0 0 $2,385
Owner, J. C. Hauer. Trainer, J. C. Hauer. $4,500 1950 1 0 0 0 (——)
May14-511Bel 7-8 1:24⅘ft 13 117 64¼ 1112 1212 129¾ Perm'eR7 5000 75 Control 121 Landlord 109 GaySong 14
Apr24-518Jam 1 1/16 1:45⅗ft 8¾ 116 1½ 1h 53 712 P's'reWJ3 6000 76 GoldGin 111 FrostBitten 108 Armelle 7
Apr 9-512Jam 3-4 1:12⅕ft 4½ 111*1011 911 53 2¾† PicouJ11 5000 85 D'kPigeon119 M.Stone111 BirdieL'ley 11
†Placed first through disqualification.
Mar12-516G.P 3-4 1:10⅗ft 18 112 44 64¼ 99½ 911 HowellR2 Alw 81 BullPage114 GhostTalk111 SilverB'ge 10
Feb21-516Hia tc 1 1/16 1:44⅕ft 35 112 33 913 1028 1032 HowellR6 Alw WhiteR'ge105 End'r'ble116 FirstN'ter 10
Feb12-518Hia 3-4 1:11⅖ft 47 113 2h 23 44 77¾ HowellR7 Alw 80 Circ'sCl'n119 C'tyDelight111 LarryA. 12
Feb 5-517Hia 7-8 1:24⅗m 32 107 11 34 612 920 Cata'noA9 Alw 66 Q'kFire107 Alp'betical 108 Ben'ngton 9
Jan22-516Hia 7-8 1:24⅗ft 14 110 84¾ 712 715 719 Chest'tJ6 Alw 67 Deluge 108 FullMeasure 109 LarryA. 10
Jan17-517Hia 3-4 1:10⅗ft 48 106 64 89¾ 810 811 Cat'anoA7 HcpS 81 Valpam 121 Delegate 122 Nell K. 8
May 11 Bel 1-2 ft :51b May 9 Bel 3-8 ft :35⅘h May 5 Bel 5-8 ft 1:05b

Cheermeup 123 B. g, 4, by Tintagel—Elocution, by Jacopo.
Breeder. James W. & Thomas H. Garth. 1951 . 4 1 0 2 $2,825
Owner, Mrs. J. H. McTague. Trainer, J. H. McTague. $4,500 1950 25 1 3 5 $5,195
May10-512Jam 3-4 1:11⅘ft 3 121 73¼ 66 57 36¾ Del'V'ioJ6 5000 81 Algie 108 BigTime 116 EdnasChoice 13
Apr28-512Jam 3-4 1:12⅕ft 5¼ 122 31 22 13 11 Dela'yeJ12 5000 86 Camp'gner122 BillyBart118 M'syFace 12
Feb28-516F.G 3-4 1:13⅖ft 5½ 113 54 54½ 45½ 34 TenaglioP4 6000 76 Big a.Bad112 ShowPlace110 Lumena 6
Jan24-515F.G 3-4 1:14⅘sl 4½ 109* 63 64 44½ 45 EversoleJ3 6000 68 Alphara 113 ShowPlace 116 DeepFen 6
Dec26-506F.G 3-4 1:12⅘ft 28 106 66¾ 56½ 47 47 JenkinsE6 Alw 76 F'tMifflin109 DeepFen112 LillyValenti 6
Dec12-506F.G 3-4 1:12⅘ft 5 109 62¼ 51½ 55½ 510 JenkinsE4 6500 73 EvansM'tain107 Illustrate115 C'sMolly 6
Oct21-503Jam 3-4 1:12⅖ft 48 117 53 54½ 710 77½ JenkinsE3 7000 77 Basis 119 MasterMind 124 Maijo 9
Oct17-507Jam 1 1/16 1:45⅕ft 4½ 114 1h 31½ 611 611 JenkinsE5 7000 79 Mr.Willie109 FullyAware107 Deflation 6
Oct 4-501Bel 3-4 1:11⅘ft 4¾ 107‡ 41¼ 54½ 1h 13 SmithC7 c5000 86 Predominate105 Fiercen's109 Almeria 11
Sep29-502Bel 3-4 1:11⅗ft 12 107‡ 97½ 911 116¾ 114½ SmithC1 7500 82 Novice108 Oilomacy116 Seebit 14
Sep22-507Bel 1 1:37⅗ft 9 105‡ 63¼ 52½ 51¾ 47½ SmithC1 10000 78 Br'nD'lt'n116 RopeTr'k117 Bl'eL'nt'rn 8
April 21 Aqu 1-2 ft :49⅖h April 18 Aqu 5-8 ft 1:03⅗h April 14 Aqu 1-2 ft :51b

3rd Bel

ABOUT 1 1-2 MILES (hurdles). (Marcheast, Sept. 21, 1950—2:43⅗—3—130.) Speculate Purse. Purse $3,000. 3-year-olds and upward. Special weights. Non-winners of $1,000. 3-year-olds, 135 lbs.; 4-year-olds, 142 lbs.; older, 148 lbs.

Chart Book Index No	Horse.	Date. Track Rec.	Wt.	Today's Wt
220384	Tellanrun			148
28561	Hyvania			142
285613	El Arabi			148
28561	Don Jose II.			148
93081	Short Circuit			142
28561	*Daunton			130
285614	Painted Ship			137

Chart Book Index No.	Horse.	Date. Track Rec.	Wt.	Today's Wt.
17427	Halley			142
280072	*Jam			137
28002	‡Corvalles Song			130
28705	‡Flag Ho			141
285612	*Wenham			143

Coupled: Painted Ship and Wenham.

Tellanrun (MJ) 148
Br. h, 5, by Runantell—Rough Sea, by Sea Sick (France).
Breeder, A. C. Randolph. 1950..16 3 0 3 $4,275
Owner, A. C. Randolph. Trainer, J. T. Skinner. 1949 17 1 5 4 $5,850
Dec30-506C.T a 7-8 1:26⅘sl 2¾ ▲117• 87½ 56 54 44 GardnerD5 Alw YoungScamp 119 Curiosity 116 Gomel 9
Dec19-506C.T a 3-4 1:16 ft 3 108• 43 21½ 2h 1n HartleyD2 Alw BabySong111 Y'gScamp113 AuraLee 8
Dec12-506C.T 6½ f 1:23 sl 11 115 31½ 13 13 11 ShukN4 Alw Fight'gGal 118 HighH'ch118 M'sPrime 7
Nov22-502Bow 3-4 1:13⅕gd 93 110 711 611 611 66 Snel'gsA1 4500 80 TitansM'ch112 TickOut116 LongGone 12
Aug28-502Atl 3-4 1:10⅗ft 73 117 87½ 810 712 79½ Allga'rH3 5000 84 JungleFeast120 Crew-Cut114 Faralay 9
Jly 14-506Suf 3-4 1:12⅕ft 47 119 78 79¼ 67¼ 69 BauerR3 Alw 75 PowerDr'nk108 Vag'tCloud114 Zo-Bo 7
Jun28-504Del 3-4 1:12⅘ft 5 116 32½ 32 33 1n RogersC4 3500 83 MaryAnn 113 Marcion 116 Daralet 14
Jun15-503Del 3-4 1:13⅗sl 3¾ 112• 86¼ 55¼ 45½ 36½ AllgaierR9 3500 72 Hy 112 RulingTime 111 FentyO. 11
Jun 5-501Del 3-4 1:13⅖gd 6¼ 111‡ 75¾ 65½ 44 32¾ Allga'rR4 4000 77 FlickaFoot111 Curiosity113 MadPass 9
May 15 Bel 1m ft 1:44h

Hyvania × (MJ) 142
B. c, 4, by Hypnotist II.—Vagrancy, by Sir Gallahad III.
Breeder. Belair Stud. 1951 . 1 0 0 0 (——)
Owner, Mrs. G. H. Bostwick. Trainer, G. H. Bostwick. 1950 . 21 2 3 1 $7,325
May15-513Bel a 1½ 2:45⅘ft 9½e 142 1312 1323 935 948 Bro'nOA2 SplW [H Fulton 137 Wenham 143 ElArabi 13
Sep20-508Bel 1 1:38 ft 15 116 86¾ 1211 1111 1114 Hett'gerG1 6500 70 F'lyAware113 StarK'tess113 BusyEv'g 14
Sep14-507Aqu 3-4 1:11⅗gd 49 113 63¾ 67 611 614 Perm'eR4 10000 75 PeaceMis'n114 Bal'reJim124 Darna'y 6
Aug28-507Aqu 1 1/16 1:44⅖ft 62 109 23 35 714 817 Bernh'tR8 10000 77 C'ntVictor117 GoldHeel 114 BlueTh'ks 8
Aug18-508Sar 1 1:39⅗sy 14 108 67 68 713 719 Hett'gerG5 Alw 61 Adm'lDrake117 St'lBlue114 Ch'leston 8
Aug 8-508Sar 1 1-8 1:53 ft 9½ 114 74¾ 51¼ 62¾ 31¾ Atk'sonT2 10000 77 Props 106 BlueThanks 113 Fugitive 10
Aug 4-504Sar 1 1:39⅕ft 10 113 41¾ 42 4¾ 11½ Atk'sonT2 8000 82 Br'nDalt'n117 Deflat'n120 BetsyMarie 6
Aug 1-505Sar 3-4 1:11⅘ft 12 120 1415 1417 1317 1015 Atk's'nT10 Alw 73 Versify 115 War King 114 Fulton 14
May 19 Bel 1-2 ft :49⅘h May 14 Bel 3-8 ft :35⅗h May 11 Bel 3-4 ft 1:15⅖h

El Arabi 148
Dk. b. g, 5, by Nasrullah—Via Media, by Zionist.
Breeder, H. H. Aga Khan (England). 1951.. 3 0 0 2 $350
(Won in England.)
Owner, J. M. Schiff. Trainer, O. T. Dubassoff.
May15-513Bel a 1½ 2:45⅘ft 12 148 107½ 811 39 39 HarrisH1 SplW [H Fulton 137 Wenham 143 PaintedShip 13
May 5-512War a 1½ 2:43⅕m 150 21½ 31¼ 32¾ 32½ Schul'rF9 Mdn [H Cott'geFlame150 P'gbay144 IrishClo'n 12
Apr21-511Mid a 1½ 2:42 ft 150 45½ 312 516 514 HarrisH3 Mdn [H Avonwood150 Rallyw'd150 IrishClown 7
May 19 Bel 3-4 ft 1:15⅗h

Don Jose II. 148
B. h, 8, by Admiral Drake—Estoril, by Solario.
Breeder, H. Coulon (France). 1951.. 1 0 0 0 (——)
(Won in France.)
Owner, D. De La Fregonniere. Trainer, R. Bueno.
May15-513Bel a 1½ 2:45⅘ft 2 ▲148 2½ 916 1157 1279 FootA10 SplW [H Fulton 137 Wenham 143 ElArabi 13
May 13 Bel 1-2 ft :49h May 5 Bel trt 1-2 ft :46⅘h May 3 Bel trt 3-8 ft :40b

Short Circuit (MJ) 142
Dk. b. g, 4, by Questionnaire—Little Shock, by Neddie.
Breeder, Blenheim Farms. 1950 . 3 0 0 0 (——)
Owner, J. Bosley, Jr. Trainer, J. Bosley, Jr.
Mar13-507G.P 7-8 1:26⅘sy 69 112 910 918 922 926 S'dersW9 Alw 49 Delphy 117 Passemson 122 Galoot 9
Feb10-506Hia 7-8 1:24⅗ft 92 115 87¼ 1011 1017 1022 DodsonD5 Alw 64 Hyph'sis121 W'terwh'l 121 Bl'kGeorge 10
Feb 2-505Hia 3-4 1:11⅗ft 90 109 813 811 815 818 CookLC5 Alw 69 Mystagogue118 ShineBoy118 Gigolo 8
May 8 Pim 3-8 ft :36⅕h May 5 Pim 1m ft 1:47⅗h May 1 Pim 1-2 gd :50⅕b

Daunton (MJ) 130
B. g, 3, by Eurasian or Cedar Creek—Natomas, by Stimulus.
Breeder, W. P. Chrysler, Jr. 1951 .. 2 1 0 0 $2,275
Owner, Apheim Stable. Trainer, K. Jensen. 1950.. 6 0 0 0 (——)
May15-513Bel a 1½ 2:45⅘ft 12 130‡ 74 58½ 612 512 M'elloT5 SplW [H Fulton 137 Wenham 143 ElArabi 13
May 9-512Jam 3-4 1:13⅕ft 11 113 2½ 34½ 22 11¾ GormanD1 3500 81 Et'lHerb114 Tredyffrin113 Un'rOrders 14
Nov 7-504Jam 3-4 1:14 ft 3 118 62¾ 71¼ 107¼ 1111 Scurl'kO5 5000 66 CountRaybern118 Norcal118 Corktown 14
Nov 1-503Jam 3-4 1:13⅕ft 46f 113• 51¼ 41¼ 52¾ 62¾ HerronP14 5000 78 HisImage118 Bl'kCanasta118 Bashaw 14
Oct23-501Jam 3-4 1:14⅗sy 91 113• 74 105 109¾ 119½ SmithC10 5000 64 SkyWard 118 HisImage 118 Ken-Dave 14
Oct 5-501Bel wc 3-4 1:11⅖ft 7½f 114• 3 175¾ 1913 1814 LaPl'eD24 5000 69 Thee andMe 118 Temm 113 Whisk-Off 26
Sep27-501Bel wc 3-4 1:10⅖ft 6¾f 112 16 167¾ 1618 1618 LaPl'eD3 5000 70 FairysGem114 EdwardT.116 Firewood 17
Sep19-501Bel wc 3-4 1:11⅕ft 3½f 112•24 266 2612 2019 LaPl'eD22 5500 65 Officious 119 Dulat 113 BlackCanasta 28
May 8 Bel trt 3-8 ft :38b May 4 Bel 7-8 ft 1:29h May 1 Bel 3-8 ft :37hg

Painted Ship (MJ) 137
Ch. f, 4, by Battleship—Fairy Dream, by Dastur.
Breeder, Mrs. Marion duPont Scott. 1951 .. 1 0 0 0 $150
Owner, G. Weymouth. Trainer, W. B. Cocks. 1950.. 9 2 3 0 $675
May15-513Bel a 1½ 2:45⅘ft 3½e 137 84½ 68½ 511 412 Fer'lM12 SplW [H Fulton 137 Wenham 143 ElArabi 13
Nov18-501Mtp a 1¾ 3:28 ft 131 315 413 1nk 2¾ FerralM3 Alw [H TroutBrook 137 Maryador 130 DikDik 5
Nov 7-502Mid tc a ¾ 1:11⅘ft 136 3½ 2h 1n 1nk FerralM9 Alw ArcticFox144 Manchon128 Maryador 10
Oct28-503R.B tc a1¼ 3:06⅖ft 136 42¼ 41¼ 31½ 23 FerralM2 Alw H'nLore145 Marcheast146 Tr'utBrook 9
Oct21-503Med tc a1 1:46⅘ft 138 84 42½ 24 11½ FerralM6 Alw Maryador144 HeronL're154 EpicCh'ce 10
Oct 7-505Lig tc a 1 1:34⅖ft 136 11½ 1h 2½ 21½ FerralM15 Alw ArcticFox158 EpicChance148 S'kyCity 15
Oct 4-505Lig tc a 1 1:33 ft 136 139¼ 86¾ 42 46 FerralM1 Alw HeronLore149 LecheH'bre146 Morocc'n 18
Sep 9-503Fai tc a 1⅞ 3:21⅘ft 135 14 1½ 56¾ 518 FootA4 Alw Marcheast135 Cherwell 135 Tr'tBrook 6
May 19 Bel trt 1-2 ft :52b May 14 Bel 1-2 ft :51⅗b

Halley (MJ) 142
B. g, 4, by Teddy's Comet—Allez Vite, by Man o' War.
Breeder, Walter Jeffords. 1950 16 1 1 0 $2,800
Owner, W. M. Duryea. Trainer, A. White. 1949.. 5 0 0 1 $500
Sep27-505Nar 3-4 1:12⅖ft 25 113 43¾ 44 75¼ 74 BauerR8 3500 81 Meddlesome113 Yogurt105 Lou deL'ur 12
Sep22-506Nar 3-4 1:12⅕ft 12 111 53 56¼ 710 914 Allga'rH3 Alw 72 Flighty 113 ImaScholar 105 BoldBolo 9
Sep18-505Nar 3-4 1:12⅖ft 106 113 2nk 21 23 44½ Kirkl'dA12 Alw 80 LadyPatricia 110 Wixted 119 Dalpark 12
Sep11-504Nar 3-4 1:13⅕m 40 113 53¾ 56¼ 67 711 CoronaM8 5000 70 MyFreedom109 M'sMeliss113 Starg'm 8
Sep 4-504Nar 3-4 1:12 ft 14 112 31¼ 32½ 45 510 CoronaM2 5000 77 Hygro'sW'er106 St'gram117 Meringue 7
Aug 4-501Sar 3-4 1:14 gd 7¼ 119 65¼ 87 42½ 52¼ ArcaroE3 5000 75 Librab 113 FirstHoney 114 Saturday 8
Jly 20-504Mth 3-4 1:11⅖ft 5½ 118 75 87 88 913 GilbertJ3 6500 77 P'yBoyBob115 IdleMem'y114 Car'nole 12
Jly 11-505Mth 3-4 1:13⅖sy 19 116 64 66½ 55 53¾ GilbertJ4 7500 76 StarZ.116 HomeBrew112 MilitantLady 9
Jun21-504Del 3-4 1:14⅕sl 27 119 61¾ 33 57½ 1012 Mar'nRJ9 7500 64 CoffeeMoney124 Inquiring111 Aletta 12
May 19 Bel 3-4 ft 1:14⅘h

Jam 137
B. g, 4, by Impound—Cherry Orchard, by Display.
Breeder, Alfred G. Vanderbilt. 1951 .. 2 1 1 0 $430
Owner, J. F. McHugh. Trainer, M. H. Dixon, Jr. 1950 .17 2 5 2 $6,765
May 5-516War a 1¾ 2:57⅗m e 142 .35 1h 1n 2½ Smit'kAP3 Alw [H Swiggle 142 Kipper 153 TroutBrook 6
Apr14-511D.R a1 1-2 2:30⅕ft e 135• 66¼ 41½ 3nk 1h PhelpsE7 Alw [H IrishClown147 Wenham142 Avonwood 9
Nov18-506Mtp a 1¾ 3:08⅖ft 141‡ 2½ 2nk 1½ 12 Cushm'nC1 Alw Allflor 142 •2
Nov10-505Pim 1 1-8 1:52⅕ft 12 108• 45½ 35 24 36½ Cat'lanoA6 Alw 72 Twinkley 116 Arcave 119 Djinn 7
Nov 2-506G.S 1 1/16 1:46 ft 3¼ ▲112 33 22 22 43 S'ndersW7 Alw 83 Twinkley 108 Pendant 113 Mackle 8
Oct27-505G.S 1 1/16 1:47⅕ft 4 112 44 33 32 2h S'dersW7 Alw 80 Lurmenow117 Intrigue110 M'seGeorge 10
Jly 4-506Del 1 1/16 1:44⅘ft 3¾e 112 811 67¾ 57½ 512 P'ss'reWJ5 Alw 80 MyNell109½ UncleDon116 HighBracket 8
Jly 1-503Del 1 1/16 1:45⅖ft 7-5 ▲111 21 31 33 26 P's'oreWJ2 Alw 83 UncleDon116 TheFlier114 Mongoose 5
Jun 8-507Bel 1 1/16 1:44⅗ft 4 114 33 24 23 21¼ BolandW5 10000 88 Oilomacy 120 Persist 114 ThirtyLove 6

Corvalles Song (MJ) 130
Ch. f, 4, by Tourist II.—Heather Rose, by Roselyon.
Breeder, Dr. F. J. Hamilton. 1951 .. 1 0 0 0 (——)
Owner, T. F. White. Trainer, T. F. White. 1950.. 8 0 0 0 (——)
May 5-511War tc a1¼ 2:05⅘m 137 83¼ 107¾ 107 99 NixC7 Alw Ad'lT'n133 MightyC'sey142 IrishM'key 14
Oct11-503Bel a 1½ 2:43⅘ft 69 130 41¼ 723 790 770 NixC3 Alw [H EmergencyH'r133 Alfoxie130 Strategy 7
Sep 6-504Aqu 7-8 1:24⅕ft 85 104• 72 811 923 825 ColaneriJ2 4500 65 RedRover119 Aut'nSn'ze119 Dr'yMiss 9
Aug22-502Sar 7-8 1:26⅕ft 33e 107• 73½ 913 915 925 DodgeR3 3500 55 DaringMaid106 Hard toGet114 Dawty 9
Aug16-508Sar 1 1:41⅘sy 38 108 73¼ 812 922 935 BolandW8 4000 34 Garibaldi105 Wagram119 W't'gHome 9
Jun27-502Aqu 7-8 1:26 ft 55 108‡ 96¼ 85¼ 86¼ 79 StuartK14 5000 72 Cisqua120 NorthShore120 DavidsCh'ce 14
Jun13-504Aqu 1 1/16 1:48⅖ft 132 102‡ 44¼ 32 34½ 813 StuartK4 5000 61 Exper'tum114 D'd'sCh'ce114 Fut'sque 12
May29-508Bel 1 1-8 1:53⅕sy 86 105‡ 65½ 811 715 1034 RhodesJ8 3500 40 M'sterMan113 Tunic110 PlayRequest 10
May13-502Bel 3-4 1:13 ft 38e 105‡ 1013 915 913 811 RhodesJ6 3500 69 SamsList 109 EternalPam 113 Librab 10
May 16 Aqu 5-8 ft 1:05b

Flag Ho (MJ) 141
Br. g, 7, by Flagola—Wave Ho, by Chilhowee.
Breeder, P. W. Rudacille. 1951.. 1 0 0 0 (——)
Owner, M. S. Kirkpatrick. Trainer, M. S. Kirkpatrick. 1950..10 0 0 1 $275
May17-513Bel a 1½ 2:45⅗ft 52 132‡ 1h 87¾ 916 1034 FootG5 3700 [H Reno Sam 146 Fonda 140 Quiet 10
Nov18-502Mtp 1 1:41⅘ft 133‡ 42¾ 48 47½ 412 FootG1 Alw Manchon 132 Avonwood 139 ArcticFox 4
Nov 4-501F.H a 1¾ 3:19⅖gd 148‡ 12 41½ 78 721 FieldK5 Mdn [H FlashO'Fire137 Sonatine130 T'dyBriar 8
Oct28-501R.B a 2 4:07⅘ft 134‡ Lost rider. FootG2 Alw [S SnobTourist134 Induction138 Tiptime 7
Oct 7-505Lig tc a 1 1:34⅖ft 149 1110 1212 1212 1221 GoughR5 Alw ArcticFox158 P'tedShip136 EpicCh'ce 15
Oct 4-501Lig a1 1-2 3:24⅗ft 141⁂ 3¾ 1½ 513 515 FootG8 Mdn [H TroutBrook130 H'tingHorn140 G'seBay 11
Sep19-503Bel a 1¾ 3:18⅗gd 6¾e 135 11 812 1030 1029 FootG4 3200 [H Quiet136 UncleSam140 FlyingDolphin 12
Sep11-503Aqu a 1½ 2:50 gd 38 136 32 37 315 315 FootG4 3000 [H RenoSam146 UncleSam146 Astro'mer 8
Aug23-503Sar a 1½ 3:08 ft 83 145‡ 76¼ 919 1026 922 FootG2 SplW [H Bab'sWhey137 TheCreek135 SolarC'nt 12
Jly 31-503Sar a 1½ 3:05⅗ft 48 144‡ 12 66¼ 924 938 FootG8 Mdn [H WhirlAl'g145 Moroccan145 T'dyBriar 9
May 15 Bel trt 1-2 ft :50⅗b May 4 Bel trt 3-8 ft :41b April 27 Bel trt 1m ft 1:51b

Wenham 143
Br. g, 5, by Easton—Sweet Nothings, by Gainsborough.
Breeder, Meadowview Farm, Inc. 1951.. 5 1 1 2 $1,080
Owner, Mrs. T. A. Randolph. Trainer, W. B. Cocks.
May15-513Bel a 1½ 2:45⅘ft 3½e 143• 95½ 36 24 27 Cush'nC8 SplW [H Fulton 137 ElArabi 148 PaintedShip 13
Apr21-512Mid a 1½ 2:42⅗ft 145• 3½ 22 21½ 1h Cush'anC3 Mdn [H Whatsinit 134 NoStop 142 ArcticFox 7
Apr14-511D.R a1 1-2 2:30⅕ft e 142• 2½ 21 2h 31½ Cushm'nC3 Alw [H Jam 135 IrishClown 147 Avonwood 9
Apr 7-511Cam a 1½ 2:41⅗ft e 143• 42¾ 13 1¾ 32 C'shm'nC1 Mdn [H Furthermore 148 Cherwell 142 Allflor 11
Mar24-512Cam a 1½ 2:49⅗ft 141• 52¾ 41¾ 44½ 56¾ Cushm'nC5 Alw [H SmokyCity146 Mahatma135 Errolford 5
May 19 Bel trt 1-2 ft :52b May 14 Bel 1-2 ft :51⅗b

4th Bel

3-4 MILE. (Mighty Quest, May 18, 1951—1:09⅘—4—115.) Purse $3,500. 4-year-olds and upward. Claiming. Non-winners since April 1. Weight, 126 lbs. Non-winners since November 15 of three races allowed 4 lbs.; of two races, 8 lbs.; of one race, 12 lbs. Claiming price, $10,000.

Chart Book Index No.	Horse.	Date. Track Rec.	Wt.	Today's Wt.
197163	Darnaway	Jun50 Bel 1:10⅖	114	114
281842	Dalpark	Jan51 TrP 1:11⅖	115	118
285043	First Glance	Feb50 Hia 1:11⅕	119	114
26561	Good Sport	Jly50 Jam 1:12⅕	117	109
281843	Adamant	Jly50 Aqu 1:11⅕	119	114
27961	*Props	Oct50 Jam 1:12⅖	106	109
285044	Sky Power	Aug50 Was 1:10⅘	112	114
287924	*Detective	Dec50 TrP 1:11	114	113
11787	All Aces	Jun50 Bel 1:13⅗	113	114
284513	Mere Bones	Apr50 Lrl 1:11	122	118

Darnaway 114
B. g, 6, by Zacaweista—All Rowes, by Bud Lerner.
Breeder. Old Hickory Farm. Inc. 1950 14 4 3 3 $12,575
Owner, J. B. Ryan. Trainer, G. P. Odom. $10,000 1949 11 3 2 1 $10,050
Nov 1-505Jam 3-4 1:11⅗ft 3¾ 114 3nk 21½ 31½ 31½ M'rtensW4 Alw 87 Musketeer109 B'm'reJim119 BigStory 5
Oct24-504Jam 3-4 1:11⅖sy 3½ 120 11 1h 41¼ 67½ M'tensW1 15000 82 RopeTrick116 Bal'reJim120 Gal'gGus 7
Oct12-506Jam 3-4 1:12 sy 10 108 42 44 76¼ 96¼ M'tensW3 HcpS 81 Sh'l'sRe'd120 M'gicW'ds112 W'c'nB'y 10
Oct 4-507Bel wc 3-4 1:09⅕ft 6-5e ▲113 6 62¾ 32 23 M'tensW1 HcpO 91 SweetDream 122 BigIf 113 Detective 7
Sep30-503Bel 3-4 1:10⅗ft 2¼ 116 1½ 11½ 14 12½ M't'nsW1 12500 92 BestDoings113 YesYou111 Balti'reJim 8
Sep14-507Aqu 3-4 1:11⅗gd 8-5 ▲114‡ 2h 22 21½ 3¾ TobinD3 12500 87 PeaceMis'n114 B'reJim124 Fly'gW'er 6
Aug23-502Sar 3-4 1:11⅗ft 2¾ ▲121 1h 1h 2h 22 M'tensW4 12500 87 Boner116 Bull'tProof111 Fly'gW'ther 10
Aug12-502Sar 3-4 1:11 ft 7-5 ▲118 21 1h 1h 33¾ M'tensW5 13000 88 YesYou114 FlyingWeather115 Boner 10
May 17 Bel 3-4 ft 1:12⅗h May 15 Bel 3-8 ft :35⅗hg May 12 Bel 5-8 sy 1:04b

Dalpark 118
B. c, 4, by Suffern—Dallas Park, by Granville.
Breeder, C. G. Rose. 1951.. 7 1 2 1 $3,425
Owner, Mrs. R. Oppenheim. Trainer, F. J. Mormile. $10,000 1950 . 7 0 0 3 $750
May 9-515Jam 3-4 1:11⅘ft 12 116 61¾ 53¼ 53 21 GuerinE3 10000 87 Extinguisher126 Adamant116 Cacique 7
May 1-517G.S 3-4 1:10⅘ft 30 117 65½ 77 53¼ 54 NashR2 10000 89 Energetic111 BoloM'k117 Agrarian-U 12
Apr18-517Jam 1 1/16 1:45⅘ft 13 117 32½ 33 58½ 69¼ Comb'tN4 12500 78 HighBr'k't118 Limasol 118 Alph'b'cal 10
Apr 2-515Jam 5½ f 1:05 ft 35 116 86¾ 31½ 54¾ 34½ Comb'tN2 12500 88 Exting'her116 Bakersf'd116 Detective 9
Mar 1-516Hia 7-8 1:24⅗ft 27 115 73¼ 84 85½ 74 Rob'tsP2 Alw 82 Sabaean120 Alphab'l 116 K.-at-Arms 12
Feb19-513Hia 7-8 1:25⅕ft 3½ 111 61¼ 2h 1½ 12 ChurchK9 c8000 83 MissTriumph112 S'dsTown112 KayG'n 12
Jan 5-515TrP 3-4 1:11 ft 2½ 115 42½ 21 2½ 22 Rob'tsP1 Alw 88 Larry A. 120 Like Hover 115 Ode 11
Dec18-505TrP 3-4 1:13⅕ft 5½ 113 1h 1½ 11 31¼ Rob'tsP1 Alw 78 FullMeasure115 LarryA.110 Trancer 11
Nov18-503Bow 3-4 1:12⅘ft 53 109 67¾ 78¼ 54½ 31½ RootR10 7500 86 T'chC'trol 108 J'gleFeast119 Ot'rBr'k 11
May 19 Bel trt 5-8 ft 1:03h May 16 Bel trt 3-8 ft :37h May 7 Bel trt 5-8 ft 1:03h

First Glance 114
Br. c, 4, by Discovery—Bride Elect, by High Time.
Breeder, Alfred G. Vanderbilt. 1951 . 2 0 0 1 $350
Owner, A. G. Vanderbilt. Trainer, W. C. Winfrey. $10,000 1950 . 8 2 1 1 $6,375
May14-512Bel 3-4 1:10⅘ft 3¼ 118 11 2½ 21½ 33½ GuerinE2 12500 87 Cacique114 Alphabetical 118 SkyP'er 6
Apr23-516Jam 3-4 1:12 gd 6 115 31 34½ 47½ 511 GuerinE2 Alw 76 Symposium113 M'tyQuest108 D'pBlue 5
May 1-506Jam 3-4 1:13⅖sy 7 122 43 66 615 712 GuerinE1 Alw 68 C.Raiser117 Adm'lDrake116 Starecase 7
Apr26-505Jam 3-4 1:12 ft 4½ 118 31 22 21½ 21 GuerinE2 Alw 86 Torr118 Erosion113 ThasianHero 7
Apr15-506HdG 1 1/16 1:46 ft 70 114 1h 32 44½ 85¾ C'mb'tN12 AlwS 82 Sunglow 112 Greek Ship 119 Kinsman 16
Apr 7-506Jam 3-4 1:13⅕ft 4 116 2h 1h 1h 1nk GuerinE1 Alw 81 Bakersfield116 Oilomacy111 Didapper 7
Feb20-506Hia 3-4 1:10⅗ft 2 ▲119 33½ 32½ 31 32½ Scurl'kO1 Alw 89 IsThere 109 WileyFox 114 Prepared 10
Feb13-505Hia 3-4 1:11⅖ft 2¼ 118 1h 1h 2h 1½ Scurl'kO2 Alw 88 Rec'dPl'er113 Halorette113 JudysR'er 8
Feb 4-506Hia 7-8 1:24⅗ft 33 106 3nk 1h 41½ 98¾ W'h'seH2 HcpS 77 Theory124 CrossWave109 Lotowhite 12
May 19 Bel 3-4 ft 1:15h May 11 Bel trt 3-4 ft 1:17⅕b May 8 Bel trt 3-4 ft 1:18⅖b

Good Sport 109
Br. f, 4, by Bless Me—Jacsdate, by Jacopo.
Breeder, Walter A. Edgar. 1951.. 1 0 0 0 (——)
Owner, N. I. Asiel. Trainer, H. Sanderson. $10,000 1950..11 2 0 1 $5,275
Apr12-516Jam 3-4 1:12⅕ft 36 110 31 41¾ 78 75 StuartK1 Alw 81 Miss Degree 110 Siama 116 Ari'sMona 7
Nov 2-505Jam 3-4 1:11⅕ft 12 112• 42½ 43½ 612 69½ StuartK2 Alw 81 BabyComet115 NautchD'c'r117 Marta 6
Oct21-505Jam 3-4 1:12 ft 5 110 52½ 66 617 611 SmithC6 HcpO 76 Lead'gHome126 Et'lT'ry116 N'tchD'er 6
Oct14-505Jam 3-4 1:12⅕ft 22 117 2h 1½ 3nk 5¾ Hett'gerG8 Alw 85 DueReward117 BabyComet115 Versify 8
Oct 3-504Bel 3-4 1:12⅕ft 11 108• 21 2h 11 1½ StuartK7 Alw 84 FaisDoDo 114 Aprisa 105 OurPatrice 9
Jly 5-505Jam 3-4 1:11⅖ft 20 117 76¼ 75¾ 85¼ 63½ NicholsJ2 Alw 86 Marta 111 AbbieCo 117 SailorsChoice 8
Jun23-506Aqu 3-4 1:12⅖ft 17 111 2h 3nk 34½ 44¼ NicholsJ7 Alw 81 BryanG. 113 Boner 115 Faustin 7
Jun13-506Aqu 3-4 1:12⅘ft 6½ 116 31½ 42 43¾ 45 NicholsJ3 Alw 78 N'chD'cer116 Th'maB'g'r111 P'titBleu 5
May26-506Bel 3-4 1:11⅘ft 32 116 11½ 2h 1h 31¾ NicholsJ1 Alw 84 Supersonic 116 Verve 111 NavyBean 9
May 6-505Bel 3-4 1:12⅕m 10 116 41½ 74½ 1316 1219 NicholsJ6 Alw 65 Novice 111 Radiant 111 NavyBean 13
May 18 Bel trt 3-4 ft 1:16⅘h May 13 Bel trt 1-2 ft :50⅗h May 7 Bel trt 5-8 ft 1:05h

Adamant 114
B. g, 5, by Flares—Sideshow, by Bunting.
Breeder. Allen H. Smith. 1951.. 5 0 2 1 $1,750
Owner, Mrs. T. M. Waller. Trainer, T. M. Waller. $10,000 1950 19 6 0 4 $14,575
May 9-515Jam 3-4 1:11⅘ft 2¼ 116 41¼ 41¼ 21½ 31¾ Atk'sonT6 10000 86 Extinguisher126 Dalpark116 Cacique 7
May 5-512Jam 3-4 1:11⅖ft 4½ 119 21 2h 2½ 22 Scurl'kO9 10000 88 Newsw'kly116 TeddiesImp120 Inquir'g 9
Apr19-517Jam 3-4 1:11⅖ft 8 114 21½ 22½ 23 26 Atk'sonT3 10000 84 Assignm'nt116 En'rg'tic111 Pr'mptn's 8
Apr 9-515Jam 3-4 1:11⅖ft 10 121 64 56 611 78¾ Atk'sonT2 12500 81 Bakersfield119 S'geview114 Assignm't 8
Apr 2-515Jam 5½ f 1:05 ft 7½ 118 65¼ 53¾ 66¼ 711 Atk's'nT7 13000 82 Extinguisher116 Bakersf'd116 Dalpark 9
Dec 1-507Bow 3-4 1:11⅘ft 23 119 42 21 1½ 41¾ ShukN6 Alw 91 UncleEdg'r119 BigIf110 Bl'k andBlue 9
Nov20-506Bow 3-4 1:12⅗ft 12 118 65¾ 79¼ 86¼ 86 Kirkl'dA5 12500 83 Black andBlue 118 Puppet 108 Laran 11
Nov17-505Pim 3-4 1:12⅗ft 18 116 72¼ 42 32 1n Kirkl'dA9 10000 82 LittleHarp 116 VagrantCloud 113 Gnu 10
Nov11-504Pim 3-4 1:12⅕ft 12 115 2½ 2½ 41¼ 83 Het'gerG5 12000 81 Bl'k andBlue115 LittleHarp115 BoldJo 9
May 18 Aqu 5-8 ft 1:04⅖b May 15 Aqu 3-8 ft :37⅗h May 8 Aqu 3-8 ft :38⅖b

Props * 109
B. h, 6, by Stagehand—Bracing, by Sir Gallahad III.
Breeder, Mrs. J. N. Camden. 1951 . 1 0 0 0 (——)
Owner, W. Ziegler, Jr. Trainer, J. W. Smith. $10,000 1950..18 1 2 5 $6,200
May 5-512Jam 3-4 1:11⅖ft 17 114• 87 76¾ 65 79½ Col'neriJ5 10000 80 Newsw'kly116 Ad'm'nt119 TeddiesImp 9
Nov15-507Jam 1 1/16 1:45⅕ft 6¾ 119 35¼ 31 41¼ 51¾ Hett'gerG8 Alw 88 Goldjint'n110 Cuore113 BaltimoreJim 8
Nov 6-506Jam 1 1/16 1:46 ft 9½ 116 41¼ 21 2nk 32 Het'gerG1 Alw 84 On theMark108 Hickory107 ThirtyLove 9
Oct25-507Jam 1 1/16 1:45 gd 5½ 114• 1h 61 42 53¾ ColaneriJ6 Alw 87 Midianite119 On theM'k108 Br'nD'ton 7
Oct17-505Jam 3-4 1:11⅘ft 8¼ 106• 63¼ 78¼ 37 42½ ColaneriJ5 Alw 85 Invernal 114 Buzfuz 115 ThePoet 10
Oct 7-507Bel 1 1:37⅕ft 10 114• 31 21½ 21 31¼ ColaneriJ8 Alw 87 B'oreJim113 Goldjint'n110 W.NotNow 9
Sep27-507Bel 1 1-8 1:50 ft 4¼ 112• 31½ 21½ 2h 21 Colan'riJ3 10000 89 Midianite 114 Bayeux 114 Transfluent 6
Sep23-504Bel 1 1:39 ft 4½ 122 62¼ 46 43¼ 43¾ ArcaroE5 Alw 75 Goldjintown109 Inquiring112 Picador 6
May 14 Bel trt 3-4 ft 1:15h May 13 Bel trt 3-8 ft :36⅖h May 10 Bel trt 3-4 ft 1:17h

Sky Power 114
Br. h, 5, by Sweep All—Miss Toro, by Toro.
Breeder, Charles T. Fisher. 1951.. 9 0 0 1 $725
Owner, Harmony Farm. Trainer, J. Stillman. $10,000 1950..10 3 2 0 $7,775
May14-512Bel 3-4 1:10⅘ft 30 118 64 63½ 33½ 44½ JamesB5 12500 86 Cacique114 Alphab'cal 118 F'stGlance 6
Apr18-517Jam 1 1/16 1:45⅘ft 17 118 913 79 46 47¼ W'dh'eH5 12500 80 HighBr'k't118 Limasol 118 Alph'b'cal 10
Apr 9-515Jam 3-4 1:11⅖ft 40 121 87½ 68 46 54¾ W'dh'eH6 12500 85 Bakersfield119 S'geview114 Assignm't 8
Mar17-516G.P 1 1/16 1:43⅘ft 11 120 21½ 32 41¼ 66 DuffJ2 Alw 87 Wh'gDough118 F'rAp'al 108 BestD'gs 9
Mar 5-516G.P 1 1/16 1:44⅗ft 36 120 67½ 51¾ 54 53¼ Mad'nD4 Alw 86 Ennobled 118 Balan 111 BeeLeeTee 8
Feb24-519Hia 3-4 1:11⅕ft 15 111 93¾ 87½ 711 99¼ Atk'sonT8 13000 80 Sabaean113 BeeLeeTee104 Bal'reJim 10
Feb13-517Hia 3-4 1:11⅕ft 37 112 66¼ 64¼ 54½ 65 Atk's'nT9 Alw 84 Endurable110 BigStory112 Whiffenp'f 12
Jan31-519Hia 7-8 1:25 ft 4½ 116 95 58½ 63¾ 64½ D'ds'nD5 c12000 79 Option112 BeeLeeTee109 S'enLeague 12
Jan23-516Hia 7-8 1:24⅖ft 21 113 44 35½ 26 36½ Mad'nD8 Alw 80 Hyphasis 109 Kinsman 117 RiskAWhirl 11
May 19 Aqu 5-8 ft 1:04⅖h May 17 Aqu 7-8 ft 1:32⅗b May 11 Aqu 3-4 ft 1:18⅖b

Detective 113
Br. g, 4, by Reaping Reward—Lull, by Bull Dog.
Breeder, Coldstream Stud. Inc. 1951 .11 1 1 2 $4,350
Owner, Mrs. L. Laurin. Trainer, L. Laurin. $10,000 1950 16 1 5 5 $9,175
May18-512Bel 3-4 1:11⅗ft 8½ 122 51¼ 41½ 42½ 41½ P'm'eWJ11 8000 85 Luring 106 Deflation 114 RoyalMint 12
May 1-516G.S 3-4 1:11 ft 8¾ 110 1h 42½ 68 56¼ LafleurG7 Alw 86 Pensava 116 Elope 111 UpBeat 10
Apr14-517Jam 3-4 1:11⅗ft 2¾ 118 21½ 22 35½ 36½ Atk'sonT5 10000 82 Exting's'r118 Inquiring113 Hiya-S'lor 7
Apr 9-515Jam 3-4 1:11⅖ft 6 114 42½ 43 59 44½ An'sonP8 10000 85 Bakersfield119 S'geview114 Assignm't 8
Apr 2-515Jam 5½ f 1:05 ft 5¼ 116 22 21½ 34 46 And's'nP8 12500 87 Extinguisher116 Bakersf'd116 Dalpark 9
Mar 9-515G.P 3-4 1:10⅗ft 3 112 43 42½ 54½ 56¾ Fer'dezAJ5 Alw 85 Ol'Skipper112 Visional 102 BestDoings 7
Feb28-515Hia 3-4 1:09⅗ft 8 110 21 32 22 37½ Atk'sonT6 Alw 89 AdmiralsPride110 Torr110 RenownII 12
Feb17-512Hia 3-4 1:11⅗ft 2¼ ▲118 3nk 2h 1h 2¾† Atk'nT9 c10000 86 Polly'sDe'y114 C'tainR'ser114 PnutV'r 11
†Placed first through disqualification.
Feb 7-519Hia 3-4 1:12⅘sl 3¼ 118 66 912 1011 1020 Atk'sonT7 12000 61 Prepared113 BeeLeeTee112 PnutV'd'r 10
May 15 Aqu 1-2 ft :51b May 9 Aqu 1-2 ft :50b April 28 Aqu 5-8 ft 1:03⅖hg

All Aces 114
Ch. g, 4, by Some Chance—Pigtail II., by Tai-Yang.
Breeder, A. B. Hancock, Jr. 1950 . 7 0 1 0 $700
Owner, H. E. Jackson. Trainer, W. Post. $10,000 1949 9 1 0 0 $2,450
Aug12-508Sar 1 1:39⅘ft 6e 110 66 87 85 76¾ CraigK7 Alw 72 Hyopolis 113 Fulton 110 SafetyCatch 8
Aug 1-505Sar 3-4 1:11⅘ft 57e 114 96¾ 108¾ 99 913 CraigC1 Alw 75 Versify 115 War King 114 Fulton 14
Jun 5-506Bel 3-4 1:11⅘ft 25 113 53¼ 42½ 67 68½ H'smanL5 Alw 77 BryanG. 116 Bit o'Fate 119 Kope'sToy 8
May20-505Bel 7-8 1:25⅖sy 18e 113 41½ 32 67½ 69½ Hansm'nL2 Alw 72 PeaceMis'n114 WarKing113 Pr'ptness 10
May17-504Bel 7-8 1:25 ft 25 113 62¾ 87¾ 79 611 Atk'sonT2 Alw 73 Sh'lasRew'd116 Th'nH'ro116 K'pRight 10
May 9-505Bel 3-4 1:12⅖ft 34 114 116 105¾ 118¼ 109¾ Kirkl'dA3 Alw 73 Almahmoud109 Endur'le114 DueRe'd 13
May 3-505Jam 3-4 1:14⅖sy 9 117 41½ 34½ 28 28 Atk'sonT2 Alw 67 H'meFree120 K'gsSpur120 WatchUn'n 8
Nov12-494Jam 3-4 1:13⅕ft 14 118 66 67½ 89¼ 87¾ StrangeB8 Alw 73 Oilomacy118 GayL'ksp'r118 Bakersf'ld 8
Nov 2-495Jam 1 1/16 1:47⅖sy 11 116 32 106¾ 1114 1115 Atk's'nT10 Alw 64 Monte119 ThelmaBerger108 Oilomacy 12
May 18 Bel 3-4 ft 1:15h May 15 Bel 5-8 ft 1:00h May 12 Bel 1-2 sy :49⅗h

Mere Bones 118
Br. c, 4, by Mr. Bones—Polymera, by Polymelian.
Breeder, McCord Sollenberger. 1951.. 7 0 2 2 $2,450
Owner, C. Crowther. Trainer, H. F. Bowyer. $10,000 1950..17 4 0 4 $8,050
May12-514Pim 3-4 1:12 ft 6 112 53½ 42 31½ 32½ Rob't'nJ2 11000 82 Laran 118 LittleHarp 110 NewOxford 6
May 7-516Pim 3-4 1:12 ft 3¾ 110 3nk 52¾ 67 611 Rob'onJ5 Alw 74 Solicitor 118 Binky B. 118 Oom Paul 6
Apr30-516Bow 3-4 1:12⅗gd 2¾ ▲111 63½ 42 2½ 2½ DownsW5 Alw 88 OomP'l 113 MyNell 104 East'nFlyway 6
Apr18-514Lrl 3-4 1:12 ft 15 108 53¼ 31 1h 2½ DownsW1 10000 86 BinkyB.115 FourChances113 Manchac 7
Apr12-515Jam 3-4 1:12⅕ft 6¼ 119 84¼ 84¼ 43½ 34½ GuerinE1 7500 81 Maijo 116 Navy Flash 110 Giggle 13
Apr 3-516Lrl 3-4 1:13⅕sl 18 118 712 710 78½ 76¼ BradyB4 10000 75 FourCh'es116 Eas'nFlyway118 Milld'le 7
Mar24-514Lrl 3-4 1:13⅕ft 27 114 1010 109¾ 813 811 BradyB10 10000 70 SevenLeague114 Sonofun118 Val'sKid 10
Dec 7-506C.T a 3-4 1:20 m 4-5 ▲114 78 77½ 42½ 1nk DownsW4 Alw Intercept111 Et'lSquare114 W'th'rman 8
May 19 Pim 1-2 ft :51b May 15 Lrl 3-8 ft :35⅗h May 11 Lrl 3-8 gd :36⅗h

5th Bel

3-4 MILE. (Mighty Quest, May 18, 1951—1:09⅘—4—115.) Elpis Purse. Purse $4,000. 3-year-olds. Fillies. Allowances. Non-winners of two races. Weight, 119 lbs. Non-winners of $3,500 allowed 4 lbs.; maidens, 9 lbs.

Chart Book Index No.	Horse.	Date. Track Rec.	Wt.	Today's Wt.
00661	Beauty Treat			115
04852	Dashing By			110
286272	Eraser	May51 Bel 1:11⅘	109	115
(20552)	*Demand Note	Oct50 Jam 1:13⅘	110	110
268924	Balsam	Sep50 Aqu 1:14⅕sl	116	110
276094	Sister Louise	Apr51 CD 1:13	110	115
19644	Cardsandspades	Oct50 Jam 1:14⅗	113	110
27364	‡Plucky	Apr51 Jam 1:15⅘	116	103
13774	Intelligence			110
19338	Scoreless	Oct50 Kee 1:13⅘	115	115
28263	Free Line	Nov50 Jam 1:14	109	115
18397	Princess Bly	Sep50 Aqu 1:13⅘	116	115
(28183)	Belle Amie	Jly50 AP 1:13⅖	114	115
28060	Spy Ring	May51 Jam 1:14	108	115
16539	Queen of Silks			115

Coupled: Beauty Treat and Queen of Silks; Dashing By and Princess Bly.

Beauty Treat 115
B. f, 3, by Bull Lea—Chicbella, by Chicle.
Breeder, J. W. Galbreath. 1950.. 4 1 0 0 $1,800
Owner, Mrs. A. L. Rice. Trainer, H. Hoffman.
May 3-504G.S 4½ f :54⅕sy 22 107‡ 4 65½ 912 99½ Sal'gioJ1 Alw 80 SkyPrince117 Extortionist114 Mr.B'ts 11
Apr27-501G.S 4½ f :54⅗ft 11 110‡ 1 1½ 11 1nk Salv'gioJ5 Mdn 88 M'yBonif'ce118 Kontinu117 R'm'nEv'g 11
Apr14-502HdG 4½ f :53⅕ft 3 121 10 109¼ 911 814 PetersM8 Mdn 81 B'zenBr't121 Bri'tB'nes121 P'le d'Eau 12
Apr 8-502HdG 4½ f :54⅘ft 11 121 4 911 79 75¾ Rob'ts'nJ7 Mdn 81 D'ctTime121 KeeDee121 Poule d'Eau 12
May 12 Bel trt 3-8 sy :38⅘b May 9 Bel trt 5-8 ft 1:04⅖b May 7 Bel trt 1-2 ft :51h

Dashing By (M) 110
Dk. b. f, 3, by Menow—Big Hurry, by Black Toney.
Breeder, O. Phipps. 1950 . 2 0 0 0 (——)
Owner, O. Phipps. Trainer, G. H. Bostwick.
Jun16-505Aqu 5½ f 1:07⅖sl 4¼e 116 83 75¼ 77¼ 88¼ ClarkS8 Mdn 73 Rampallion116 Bedazzle116 BoldIrish 12
Jun 7-504Bel wc 4½ f :51⅖ft 25e 116 11 114¾ 116¼ 1312 ClarkS4 Mdn 90 Fiorentina116 Valadium116 BelleAmie 17
May 19 Bel 1-2 ft :49b May 15 Bel 1-2 ft :48⅗h May 11 Bel wc 1-2 ft :49⅖h

Eraser
115 B. f, 3, by Errard—Darby Duma, by Sickle.
Breeder, J. W. Galbreath. 1951..1 0 1 0 $800
Owner, J. T. Maloney. Trainer, J. T. Maloney. 1950..15 1 3 1 $4,425
May16-515Bel 3-4 1:11⅖ft 41 109 12 11½ 12 21¾ Bernh'dtR1 Alw 86 TheBattler117 F'rTiber107 MissTopic 8
Nov28-503Bow 3-4 1:15 sl 2½ 118 2h 13 11½ 85 Wil'msR8 Alw 72 D'nceRoutine106 WinMyW'y118 Nerve 12
Nov23-505Bow 1 1/16 1:49 ft 31 113½*18 55¾ 822 821 Cutsh'wO6 Alw 55 Oats 118 Steadfast 118 Break ofDay 8
Nov15-504Jam 3-4 1:12⅗ft 12 112 1½ 1nk 11½ 33 ErricoC11 9000 81 Futile 109 Ham Bone 111 Novel Requ't 13
Nov10-504Jam 5½ f 1:06⅖ft 23 115 2h 2h 2nk 21¼ ErricoC4 Alw 85 Miss Meggy 108 Torch 115 Phoenicia 6
Oct24-501Jam 3-4 1:12⅘sy 13 109* 41¼ 64¾ 98½ 1213 Cutsh'wO5 7500 70 Badger 112 MinusOne 114 FairysGem 13
Oct19-502Jam 3-4 1:12⅘ft 24 110* 75¼ 64 45½ 75 Cutsh'wO7 10000 78 Motorist 116 Zipper 118 Bedazzle 14
Oct 7-505Bel wc 3-4 1:08⅕ft 61 111* 4 2h 63½ 1113 Cutsh'wO10 Alw 86 How116 TwoRainbows116 MissMeggy 13
Sep29-506Bel wc 3-4 1:09⅖ft 53 114* 1 1h 65¼ 99¾ Cutsh'wO12 Alw 83 B'tyLamar114 AuntJinny119 Sw'tTalk 12
May 15 Bel 3-8 ft :38⅗b May 9 Bel 5-8 ft 1:01⅕h May 5 Bel 1-2 ft :50b

Demand Note
110 Ch. f, 3, by Wait A Bit—Reimburseme, by Ladysman.
Breeder, W. Ziegler, Jr. 1950 14 1 3 2 $4,525
Owner, W. Ziegler, Jr. Trainer, J. W. Smith.
Nov15-501Jam 3-4 1:14⅕ft 3 110* 52 63¼ 32 11¼ ColaneriJ4 6000 76 C'lZeder118 Elisann109 Shedon'tS'ke 10
Nov 8-505Jam 3-4 1:13⅖ft 9½e 116 43¼ 34 43½ 44¾ RenickJ2 Mdn 75 HowB'nie116 NewW'der116 Gloriette 10
Oct26-501Jam 3-4 1:14⅖ft 2 108* 53¼ 5¾ 21 2¾ ColaneriJ1 6500 74 HayRita108 Lamar'sGirl 113 Irinita 9
Oct17-502Jam 3-4 1:12⅘ft 5 110* 55 51¾ 33 45¼ Colan'riJ13 7500 78 HiBillee118 T'x'sBlues115 Kay'sCh'en 13
Sep28-501Bel wc 3-4 1:09⅘ft 9-5e▲114 2 62¾ 35½ 311 ArcaroE8 6500 80 M'sMeggy112 T'sBlues113 P'rl'sM'ry 11
Sep22-501Bel wc 3-4 1:10 ft 12 114 15 143 123¼ 104½ ArcaroE21 6000 85 LadyIndian112 R'gSeas116 FairysGem 28
Sep11-504Aqu 3-4 1:14⅖sy 2 ▲111* 41¾ 34 34 23½ ColaneriJ4 6000 71 Queue116 FennyPoppers108 Vanguard 11
Aug22-507Sar 5½ f 1:06⅘ft 4¼ 109‡ 64¼ 63¼ 21 21 Col'n'riJ10 5000 83 ClassicVerse116 HurryPass116 Cachet 12
Aug17-502Sar 5½ f 1:07⅖sy 5 109‡ 85¼ 811 53 3¾ Colan'riJ10 5000 80 Stars 111 ClassicVerse 116 Queue 12
Aug10-507Sar 5½ f 1:06⅕ft 12 109‡ 84¾ 75¾ 76¾ 98½ Col'neriJ13 Mdn 78 Chelsie116 LesAbeilles116 Fl'cyCloud 14
May 13 Bel trt 3-4 ft 1:16⅖h May 10 Bel 3-4 ft :37⅕h May 2 Bel 3-4 ft 1:18⅘b

Balsam (M)
110 Br. f, 3. by Hypnotist II.—Palma, by Gallant Fox.
Breeder, Belair Stud. 1951 3 0 0 0 $200
Owner, Belair Stud. Trainer, J. Fitzsimmons. 1950 10 0 1 1 $1,125
Apr18-513Jam 1 1/16 1:47⅗ft 10 109 31 42¾ 56½ 45¾ Bernh'tR5 Mdn 72 Apsley113 Gr'tWhirl 113 G'd ofHonor 5
Apr 9-513Jam 3-4 1:11⅘ft 3-2e▲108 57½ 511 513 512 Bernh'tR4 Alw 76 Ph'nicia114 G'dEgypt'n115 BleuF'ture 7
Apr 5-514Jam 3-4 1:13⅖ft 4e 116 31½ 22½ 57 611 Perm'neR7 Mdn 69 BleuF't're116 Sp'hCr'm113 Sw'tNa'mi 7
Oct14-504Jam 3-4 1:12 ft 2¼e 116 52¾ 46 715 919 Perm'neR4 Mdn 68 BootAll 116 OurJester 116 Turmeric 12
Sep18-505Bel wc 5½ f 1:04⅗ft 10 116 6 72 52¼ 55¼ Bernh'tR6 Mdn 88 R'm'nWise116 L'leCindy116 Blenquita 16
Sep14-504Aqu 3-4 1:13⅕sl 3-2e▲116 2h 13 1h 34½ Perm'eR6 Mdn 76 Signal 116 Seclude 116 LadyRequest 7
Aug10-507Sar 5½ f 1:06⅕ft 9¾ 116 73¾ 107¾ 1312 1313 Bernh'tR6 Mdn 74 Chelsie116 LesAbeilles116 Fl'cyCloud 14
May 19 Aqu 1-2 ft :48⅖h May 16 Aqu 3-8 ft :36⅖h May 8 Aqu 1-2 ft :49⅖h

Sister Louise
115 B. f, 3, by Bernborough—Sari Omar, by Sir Gallahad III.
Breeder, Woodvale Farm. 1951..6 1 1 0 $1,810
Owner, Woodvale Farm. Trainer, W. C. Stephens.
Apr30-516C.D 3-4 1:11⅗ft 9-5 110 1h 2h 21 47¼ Mad'nD3 Alw 82 Baluster 113 Romanda 111 Lyceum 6
Apr25-513Kee 6½ f 1:19 ft 4¼ 113 41½ 31½ 11½ 13½ Mad'nD1 Mdn 85 GayHunt'r118 CheshireCat113 LilyL'rk 11
Apr19-513Kee 3-4 1:14⅘ft 2¼ ▲116 69 54½ 23 26 Caf'laM6 Mdn 67 Jennie Lee 116 Swanky 116 Libba 12
Apr13-513Kee 3-4 1:19⅖hy 8-5 ▲115 65½ 11½ 11½ 59 Caf'ellaM9 Mdn 41 Pablim 120 Windcliff 120 Moon Baby 11
Feb16-513Hia 3-4 1:13 ft 24 121 86½ 611 1016 1121 Batch'rL2 Mdn 60 Guiding121 LittleM'tha121 MadAgain 12
Feb23-513Hia 7-8 1:25⅗ft 16 121 83¼ 96 78½ 78¼ McC'ryC12 Mdn 72 Gloriette121 Ch's'ireCat121 BleuF't're 12
May 17 Bel 3-4 ft 1:13h May 16 Bel 3-8 ft :39b April 29 CD 3-8 ft :35⅗b

Cardsandspades (M)
110 Ch. f, 3, by Case Ace—Zacalina, by Zacaweista.
Breeder, Blenheim Farms. 1950..3 0 0 0 $150
Owner, King Ranch. Trainer, M. Hirsch.
Oct31-505Jam 3-4 1:13 ft 7½ 113§ 86¼ 64¾ 79 68 BolandW8 Mdn 74 Phoenicia116 H'wBonnie116 OurJester 10
Aug26-505Sar 5½ f 1:06 ft 3½ 113§ 53 44½ 43 55 BolandW9 Mdn 83 Lady'sDel't116 QuickD'l 116 FancyGal 9
Aug19-502Sar 5½ f 1:06⅘sy 2¼ 113§ 42¼ 43 44½ 47 BolandW7 Mdn 77 FleecyCloud116 FancyGal 109 H'ttieR. 7
May 18 Bel 1-2 ft :51h May 16 Bel 1-2 ft :49hg May 13 Bel 1m ft 1:42⅕h

Plucky (M)
103 B. f, 3, by Whirlaway—Plucky Maud, by Sir Gallahad III.
Breeder, Lazy F Ranch. 1951..2 0 0 0 (——)
Owner, Lazy F Ranch. Trainer, O. T. Dubassoff. 1950 1 0 0 0 (——)
Apr26-517Jam 1 1/16 1:45⅘ft 74e 101‡ 2h 1016 1223 1232 TejadaR8 Mdn 55 Clive ofIndia 116 Hoplite 123 Coveted 12
Apr12-513Jam 3-4 1:13⅘ft 29 116 32 31 68½ 710 GormanD10 Mdn 68 Sp'nishC'm113 L'tleM'tha116 S'tN'mi 10
Jly 21-504Jam 5½ f 1:06⅗ft 11 116 118¼ 97 1117 1218 Atk'sonT9 Mdn 67 Scoreless 116 Balsam 116 WhoDini 12
May 18 Bel 1-2 ft :48h May 14 Pim 1-2 ft :49⅖h April 25 Bel 3-8 ft :35⅗h

Intelligence (M)
110 Br. f, 3, by Rustom Sirdar—Valdina Spy, by Sun Briar.
Breeder, Old Glory Farms. 1950..2 0 0 0 (——)
Owner, H. E. Jackson. Trainer, W. Post.
Aug26-505Sar 5½ f 1:06 ft 39 116 95¼ 89 78 78½ H'smanL6 Mdn 79 Lady'sDel't116 QuickD'l 116 FancyGal 9
Aug15-507Sar 5½ f 1:06⅕ft 6¼ 116 65½ 1011 912 108¼ Hansm'nL4 Mdn 79 DuchessD. 116 QuickDeal 116 FanOut 12
May 17 Bel 3-4 ft 1:13⅕h May 14 Bel 5-8 ft 1:01⅘h May 13 Bel 3-8 ft :36h

Scoreless
115 Ch. f, 3, by Shut Out—Legend Bearer, by The Porter.
Breeder, C. V. Whitney. 1950..12 1 0 1 $2,250
Owner, C. V. Whitney. Trainer, S. E. Veitch.
Oct26-505C.D 3-4 1:12⅗ft 5¼e 115 84¾ 65 911 99¾ PicouC11 Alw 74 Docility113 M'tyFetchin115 IsitCash 11
Oct13-504Kee 3-4 1:13⅖ft 2½ ▲115 32½ 32½ 3½ 32¼ GlissonG7 Alw 78 Petasus115 DustyVixen115 Leg'ndaire 10
Sep23-505Bel wc 3-4 1:12 ft 100 119 5 53½ 53½ 52½ Scurl'kO5 ScwS 77 Atalanta 119 Ruddy 119 Sungari 9
Sep12-506Aqu 3-4 1:12⅖sl 32 116 52¼ 67¼ 510 512 ErricoC3 Alw 73 Vulcania 116 WhoDini 116 Valadium 7
Aug24-507Sar 5½ f 1:05⅘ft 43 113 76 815 819 821 W'dh'seH3 Alw 68 Sickle's Image 113 Tides 113 Toto 8
Aug12-507Sar 5½ f 1:06 ft 23 115 53½ 34½ 44½ 65 PermaneR4 Alw 83 SweetTalk 115 Eraser 109 Windflower 10
Aug 2-506Sar 5½ f 1:07 gd 12 113 3nk 52¾ 712 723 DodsonD4 Alw 60 Ruddy 109 Wisteria 114 Blue Moon 7
Jly 21-504Jam 5½ f 1:06⅗ft 3½ 116 11 12 12 11¼ Perm'neR8 Mdn 85 Balsam 116 WhoDini 116 Mystic 12
May 17 Bel trt 1-2 ft :49⅘h May 5 Kee 1m ft 1:46⅗b

Free Line
115 Dk. b. f, 3, by Case Ace—Clear Circuit, by Bold Venture.
Breeder, G. D. Widener. 1951..2 0 0 0 (——)
Owner, Mrs. M. Breiner. Trainer, M. Breiner. 1950..8 1 0 1 $2,250
May10-514Jam 3-4 1:12⅘ft 94 108 51¾ 73¼ 1011 1017 WallN5 7500 66 HamBone114 Bedazzle116 MissLamar 10
Apr24-515Jam 3-4 1:12 ft 100 108* 76¼ 810 815 818 PicouJ1 Alw 69 Rampal'n111 ShyBim114 G'dEgyptian 9
Nov15-504Jam 3-4 1:12⅗ft 61 109 125½ 126 127¼ 116¾ RenickJ7 8000 77 Futile 109 Ham Bone 111 Eraser 13
Nov10-504Jam 5½ f 1:06⅖ft 21 115 64 65¾ 53½ 54 WallN2 Alw 82 Miss Meggy 108 Eraser 115 Torch 6
Nov 3-503Jam 3-4 1:14⅗ft 7½ 116 41¼ 1½ 11 1nk WallN11 5000 74 Br'kt'wn111 Shed'tSm'ke111 G'meB'd 14
Oct30-502Jam 3-4 1:14⅗ft 21 116 3½ 2h 11½ 3¾ WallN11 5000 73 Irinita 116 Brooktown 116 MidReward 12
Oct20-502Jam 3-4 1:14⅗ft 23f 116 41¾ 3nk 52½ 88 M'teiroA13 5000 66 Alas 109 Joan Anne K. 116 Irinita 14
Oct13-501Jam 3-4 1:15⅕m 14 116 1h 31 31½ 118 M'teiroA1 5000 63 Fr'ntSeat116 GameBird116 MidR'w'rd 14
Oct 3-501Bel wc 3-4 1:11⅘ft 8½f 116 16 157½ 96½ 85 M'teiroA9 5000 76 HurryPass109 P'rlessMary116 Stub'rn 23
Aug 1-503Mth 3-4 1:12 ft 11 112 48 611 714 718 Culm'eJ1 Alw 69 KingClover120 L'dNorth120 Im'mazed 7
May 18 Aqu 3-4 ft 1:18⅖b May 15 Aqu 5-8 ft 1:05⅖h May 9 Aqu 1-2 ft :50hg

Princess Bly
115 B. f, 3, by Princequillo—Nellie Bly, by Chance Shot.
Breeder, G. H. Bostwick. 1950..14 1 1 0 $2,550
Owner, G. H. Bostwick. Trainer, G. H. Bostwick.
Oct10-501Bel 3-4 1:13 sy 33f 109 138¾ 139¾ 125¼ 95¼ Bernh'tR4 7500 75 Fairys Gem 114 Ogre 112 Ham Bone 13
Sep29-506Bel wc 3-4 1:09⅖ft 49 114 11 119½ 1116 1012 ClarkSN1 Alw 81 B'tyLamar114 AuntJinny119 Sw'tTalk 12
Sep21-501Bel wc 3-4 1:12⅕ft 3¼f ▲115 11 83 5½ 14½ Bernh'tR5 5500 79 Sunaris 112 Tedlin 118 Moonbeam 26
Sep 8-505Aqu 3-4 1:12 ft 21 116 99½ 1016 1014 99 NicholsJ6 Mdn 78 Alger'n116 M'shyDell 116 G'dEgypt'n 10
September 8, 1950—Daily Racing Form Time, 1:12⅗.
Aug31-501Aqu 5½ f 1:07⅖sy 11 116 31½ 31½ 55¼ 22½ Bernh'tR1 5500 78 Cachet111 Manolita108 DanceRoutine 12
Aug22-501Sar 5½ f 1:07⅖ft 30f 116 138½ 1313 102¼ 54½ Bernh'tR11 5000 76 OurGay111 PeerlessMary116 Frivolity 13
Aug14-505Sar 5½ f 1:06 ft 15 116 87½ 812 811 815 NicholsJ2 7500 73 Futile 110 MissLamar 113 HurryPass 8
Aug 8-501Sar 5½ f 1:07 ft 12f 117 118 1111 95¾ 53¼ NicholsJ6 5000 80 SignHere 111 Cachet 116 FrontSeat 17
Aug 3-501Sar 5½ f 1:07 ft 19 108‡ 97¾ 1112 1011 810 Cuts'wO10 5500 73 Hotrock110 MissTinka113 MidReward 12
May 19 Bel 1-2 ft :49h May 15 Bel 1-2 ft :48⅗hg May 12 Bel 5-8 sy 1:02⅖h

Belle Amie
115 Br. f, 3, by Alibhai—Bel Amour III., by Beau Pere.
Breeder, L. B. Mayer. 1951..1 1 0 0 $2,600
Owner, Maine Chance Farm. Trainer, M. Parke. 1950.7 0 2 2 $2,000
May 9-514Jam 3-4 1:13⅖ft 1 ▲113 63¼ 3½ 1½ 11½ W'dh'eH9 Mdn 80 Hello Pudgy 113 Niobe 113 Casual 9
Oct 4-505Bel wc 3-4 1:10⅗ft 12 116 10 73¾ 41¾ 21½ Rob'onJ5 Mdn 85 BlueMoon116 BootAll 116 Turmeric 11
Sep27-505Bel wc 3-4 1:10 ft 9 116 6 62¾ 56 33¼ Rob'sonJ1 Mdn 87 Escondida 116 BlueMoon 116 Seclude 8
Jly 27-506A.P 3-4 1:10⅘ft 37 110 118¼ 1213 1113 1013 L'sw'llG9 ScwS 78 Flyama'ta113 H'tyReq't113 S'le'slm'e 14
Jly 8-507A.P 3-4 1:12 ft 26 114 65 66¼ 69 57¼ Lassw'lG2 ScwS 78 S'wneeSquaw119 RedCr's119 H'tyR'st 11
Jun19-503A.P 5-8 1:00⅕m 3 115 44 44 23 2¾ Lassw'lG4 Mdn 83 Romanda 115 Libba 115 Alacassula 9
Jun 7-504Bel wc 4½ f :51⅖ft 2¾e▲116 6 3½ 3nk 32 Lassw'lG16 Mdn 99 Fiorentina116 Valadium116 Fl'r deLis 17
May25-504Bel wc 4½ f :51⅕ft 25 116 17 178½ 105¾ 106 Lassw'lG5 Mdn 97 Toto 116 Jest 113 St. Stefana 17
May 16 Bel 5-8 ft 1:03h May 3 Bel 5-8 ft 1:01⅖h April 30 Bel 3-8 sy :39⅗b

Spy Ring
115 Ch. f, 3, by Alsab—Hindu Spy, by Discovery.
Breeder, Mereworth Farm. 1951..2 0 0 0 (——)
Owner, G. M. Humphrey. Trainer, J. P. Jones. 1950.5 1 1 0 $2,225
May 7-511Jam 3-4 1:13 ft 8¾ 108 109¾ 86¼ 86¼ 65¼ M'tensW5 5000 77 HayMom110 K'gWilson113 H'w'dDear 10
Apr24-515Jam 3-4 1:12 ft 165 111 45½ 67½ 59½ 611 WahlerCJ3 Alw 76 Rampal'n111 ShyBim114 G'dEgyptian 9
Aug12-507Sar 5½ f 1:06 ft 32 115 74½ 78¼ 811 99 SistoR10 Alw 79 SweetTalk 115 Eraser 109 Windflower 10
Jun20-503Del 5½ f 1:08 sl 2¾ 115 34 22 32 43¾ SistoR4 Alw 74 Valdor 113 Yildiz 113 Windflower 8
Jun 7-505Del 5-8 :59 ft 26 113 85¼ 88 611 79 SistoR9 ScwS 83 M'ryXmas113 B'zenBrat122 BankAc't 9
May13-503Pim 4½ f :53⅗ft 2¾ ▲119 3 2h 1h 11¼ SistoR5 Mdn 91 Dor'thysMiss119 FreshAir119 Winship 12
Apr29-503Pim 4½ f :55 ft 6-5e▲121 5 22 22 22½ NashR5 Mdn 81 Polyphony121 Appetite114 AtomicM'd 12
May 17 Bel trt 3-4 ft 1:17⅕b May 5 Bel trt 3-8 ft :38b May 1 Bel trt 7-8 ft 1:31⅖b

Queen of Silks
115 Dk. b. f, 3, by Mio d'Arezzo—Witchity, by Brevity.
Breeder, Danada Farm. 1950..15 1 1 2 $3,075
Owner, Mrs. A. L. Rice. Trainer, H. Hoffman.
Sep18-501Bel 7-8 1:25⅖ft 9½ 109 126 97½ 811 510 Rob'onJ11 7500 72 Mustn'tT'h104 R'ghsign112 L'yIndian 14
Aug16-501Was 5½ f 1:05⅕ft 2¾ ▲109 116¾ 96¾ 65¼ 44 ChurchK4 6500 76 Krex116 BeautysTiger112 GayTempo 12
Aug 7-502Was 5½ f 1:05⅖ft 5¾ 111 95¼ 74¼ 52½ 3h NelsonE1 5000 79 Runn'gSeas112 BeautyPatch108 Ideal 12
Aug 2-502Was 5½ f 1:06 ft 20 109 126 107¾ 94½ 52½ NelsonE7 6000 73 Krex112 Slam'ngSlam116 LightMoon 12
Jly 26-501A.P 5½ f 1:05⅘ft 3¼ 113 85¼ 76¼ 66¾ 56 BrooksS6 6000 81 Rickshaw 105 TigerScout 110 IsitCash 12
Jly 3-502Mth 5½ f 1:07⅘ft 3½ 117 22 1h 1½ 1n Str'geB7 4500 79 Geo.Collins120 BootsHaven117 Jofield 12
Jun22-501Mth 5-8 1:01⅖ft 10 118 31 2h 2h 3¾ ParisoN11 6000 79 Step'sGirl 111 Enif 118 Challure 12
Jun20-503Mth 5-8 1:01 ft 2¼ 112 63 79 812 811 B'rmanC6 4000 71 Mr.Cupcakes120 South'rnEve114 Kist 12
Jun 6-501Bel wc 4½ f :52⅗ft 10 116 1 1h 52¼ 62¾ BolandW14 5000 93 LadyInd'n116 H'z'rdOaks116 Sh'zdark 27
May30-501Bel wc 4½ f :52⅘sy 2¼ ▲115 7 51¾ 97¼ 1111 ArcaroE9 5500 84 Keyhole106 Sheezdark115 Fiorentina 18
May 18 Bel trt 1-2 ft :50h May 1 Bel trt 5-8 ft 1:03h April 26 Bel 1-2 ft :48hg

6th Bel

5-8 MILE (Widener straight course). (Distraction, June 4, 1927—:56—2—125.) Seventy-fifth running THE JUVENILE. $10,000 added. 2-year-olds. Allowances. Weight, 117 lbs. Winners of a sweepstakes or two races 5 lbs. extra.; maidens allowed 4 lbs.

Chart Book Index No.	Horse.	Date. Track Rec.	Wt.	Today's Wt.
28706^2	Jet Jewel			113
(28120)	Mixture			117
(24382)	Jet Master			122
28185^3	Count Flame			117
28506^3	Thymus			113
(28185)	Primate			122
28916	Prize Ring			122

Jet Jewel (M)
113 B. c, 2, by Jet Pilot—Crepe Myrtle, by Equipoise.
Breeder, B. & L. Combs II. 1951.1 0 1 0 $800
Owner, Maine Chance Farm. Trainer, M. Parke.
May17-514Bel wc 4½ f :49⅘ft 8-5 ▲118 2 2h 2½ 22½ GuerinE8 Mdn 99 ThePimp'n'l 118 B'rFox118 R'nSecret 9
May 14 Bel 1-2 ft :48hg May 8 Bel 1-2 ft :48⅖hg May 3 Bel 1-2 ft :48⅖h

Mixture
117 B. c, 2, by Hash—Yankee Girl, by Reigh Count.
Breeder, Mrs. V. S. Bragg. 1951..8 1 1 0 $3,500
Owner, Vera S. Bragg. Trainer, J. W. Healy.
May 8-515Jam 5-8 :59⅘ft 9-5 118 11 11 11½ 15½ ArcaroE1 Mdn 88 Qu'tSt'p118 R'm'nS'cr't118 B'tr'dville 9
Apr24-512Jam 5-8 1:00⅖ft 5½ 118 74¾ 32 31 2nk GuerinE2 Mdn 85 C'ieMcAdam118 Caucus115 Win'gP'ce 10
Mar21-514G.P 3-8 :33 ft 15e 112 4 52 43¼ Balz'tiW4 Alw 96 Et'nalM'n120 H'n'tOrter117 Bl'usgals 9
Mar14-514G.P 3-8 :33⅕gd 36 113 11 106½ 95½ Balz'tiW6 Alw 92 Octeen120 Crownlet117 Hadn'tOrter 12
Mar 7-513G.P 3-8 :33⅖ft 12 112 10 87¼ 74½ Culm'eJ11 Alw 92 St'r'yR'h117 G'ya'sP's112 H'dn'tOrt'r 12
Feb24-511Hia 3-8 :33⅗ft 88 118 4 65 66 MartinRJ4 Alw 90 Prize Ring 121 Siege 118 A-Pacopep 11
Feb14-511Hia 3-8 :34 ft 58 120 14 88 76¾ MartinRJ6 Mdn 87 OurChal'ge120 ArizonaK.120 B'erM'ch 14
Jan22-511Hia 3-8 :34 ft 20 120 12 1111 1117 Atk'sonT7 Mdn 77 JetMaster120 Primate120 RedRomeo 13
May 18 Bel 5-8 ft 1:01⅖h May 15 Bel 3-8 ft :37b May 12 Bel 5-8 sy 1:03b

Jet Master
122 B. c, 2, by Jet Pilot—Mattie J., by Gallant Sir.
Breeder, Marlboro Stud Farm. 1951..4 4 0 0 $17,287
Owner, Marlboro Stud Farm. Trainer, G. M. Odom.
Feb28-517Hia 3-8 :32⅘ft 2-3 ▲119 2 1½ 11½ W'dh'eH1 ScwS 99 UnionL'y114 PrizeRing119 OurChal'ge 9
Feb17-511Hia 3-8 :33⅗ft 1-3 ▲126 1 11 12½ W'dh'seH7 Alw 96 Count Galla 122 Yutu 122 Dr. Rees 8
Jan31-511Hia 3-8 :33 ft 6-5 ▲122 1 13 13½ W'dh'seH1 Alw 99 OurChal'ge118 DoRep't122 R'blingM'y 8
Jan22-511Hia 3-8 :34 ft 8-5 ▲120 2 11 13 W'dh'eH11 Mdn 94 Primate120 RedRomeo120 Eter'lMoon 13
May 18 Bel wc 1-2 ft :45⅗h May 14 Bel 1-2 ft :47h May 12 Bel 1-2 sy :52b

Count Flame
117 Ch. c, 2, by Count Fleet—Morning, by American Flag.
Breeder, Nydrie Stud. 1951.4 1 1 2 $4,800
Owner, J. J. Amiel. Trainer, S. Rutchick.
May 9-516Jam 5-8 :59 ft 5¾ 117 54½ 52 42½ 33 ErricoC3 ScwS 89 Primate117 PrizeRing122 TrickPilot 7
Apr26-514Jam 5-8 :59⅘ft 3¼ 118 41½ 32 31½ 21¼ M'tensW4 Alw 87 Sulmari 118 Ensign 118 HighScud 7
Apr14-513Jam 5-8 1:00⅕ft 5¼ 111 75¼ 55 42¾ 11¼ ErricoC8 Alw 86 OldIrons'es116 Bl'susgals113 In'nLand 10
Apr 3-511Jam 5-8 1:01⅗sy 9-5 ▲118 41¼ 42½ 55¼ 32 M'rtensW4 Mdn 77 OldI'sides118 Trespass111 St'm a.Sea 7
May 7 Jam 1-2 ft :48⅕h April 24 Jam 1-2 ft :48⅗h

Thymus (M)
113 Dk. br. c, 2, by Questionnaire—Babys Breath, by Sickle.
Breeder, O. Phipps. 1951.1 0 0 1 $400
Owner, O. Phipps. Trainer, G. H. Bostwick.
May14-514Bel wc 4½ f :51⅗ft 6-5e▲118 7 96½ 86¾ 32¾ ArcaroE9 Mdn 98 HeapBigChief 118 Hannibal 118 Chello 16
May 19 Bel 1-2 ft :48⅖h May 13 Bel 3-8 ft :35⅖b May 10 Bel 1-2 ft :46⅘hg

Primate
122 Dk. ch. c, 2, by Some Chance—Edified, by Jacopo.
Breeder, E. B. Benjamin. 1951.5 2 3 0 $15,300
Owner, Starmount Stable. Trainer, J. R. Hastie.
May 9-516Jam 5-8 :59 ft 6-5 ▲117 31 41½ 21 1¾ ArcaroE5 ScwS 92 PrizeRing122 C'tFlame117 TrickPilot 7
Apr24-514Jam 5-8 :59 ft 6-5 ▲118 33 21½ 21½ 14½ ArcaroE9 Mdn 92 TrickPilot118 Anc'rMan118 Trompeta 10
Apr 7-514Jam 5-8 1:01⅕ft 6-5 ▲118 1214 1212 54 2n ErricoC8 Mdn 81 BonVict're118 Wint'rCirc't115 H'wb'k 12
Feb10-511Hia 3-8 :33⅖ft 5¾ 117 65½ 21½ ErricoC7 Alw 95 ClaraPatricia119 DoReport122 Moorea 11
Jan22-511Hia 3-8 :34 ft 6f 120 3 31 23 ErricoC12 Mdn 91 JetMast'r120 RedRomeo120 Eter'lM'n 13
May 17 Aqu 1-2 ft :48⅖h May 14 Aqu 3-8 ft :36⅖b May 7 Aqu 5-8 ft 1:03⅖b

Prize Ring
122 Gr. c, 2, by Mahmoud—Good Defense, by Chance Shot.
Breeder, Mrs. J. D. Hertz. 1951..7 4 2 1 $13,025
Owner, G. Ring. Trainer, C. M. Feltner.
See chart of Saturday's sixth race at Garden State Park.
May 9-516Jam 5-8 :59 ft 2¼ 122 11 1h 11 2¾ Atk's'nT1 ScwS 91 Primate117 CountFlame117 TrickPilot 7
Apr21-514Jam 5-8 :59⅕ft 2-3 ▲116 12 11 1½ 11½ Atk'sonT3 Alw 91 BusySig'l 111 TinaLazar113 Privilege 5
Apr 9-514Jam 5-8 :59⅖ft 2¼ ▲122 2h 2½ 11½ 1½ Atk'sonT1 Alw 90 Ensign116 IndianL'd116 Whirlingaway 9
Feb28-517Hia 3-8 :32⅘ft 4½ 119 3 34½ 35½ Atk's'nT7 ScwS 94 JetMaster119 UnionL'y114 OurChal'ge 9
Feb24-511Hia 3-8 :33⅗ft 4-5 ▲121 2 11 13 Atk'sonT5 Alw 96 Siege 118 A-Pacopep 118 Nobility 11
Feb12-511Hia 3-8 :33⅗ft 1 ▲122 1 11½ 1½ Culm'eJ6 Mdn 96 TrickPilot122 Sulmari122 GardenWall 12
Jan18-511Hia 3-8 :33⅘ft 6 120 1 12 2n Culm'eJ11 Mdn 95 DoRep't120 Rae'sRew'd120 Eter'lM'n 14
May 18 GS 3-8 ft :37⅕b May 15 Jam 1-2 ft :48⅗h May 8 Jam 3-8 ft :37⅗b

7th Bel

1 MILE. (Count Fleet, Oct. 10, 1942—1:34⅘—2—116.) Harmonica Classified Handicap. $5,000 added. 3-year-olds and upward. Fillies and mares.

Chart Book Index No.	Horse.	Date. Track Rec.	Wt.	Today's Wt.
28266^2	Abbie Co	May50 Bel 1:40	115	112
28509	Our Patrice	May51 Bel 1:38⅖	110	112
24499	Marta			114
27291	Early Heath			114
27965	Sugar Coated	Jan51 SA 1:37⅕	102	106
28266	Lotus Blossom			107
(28266)	September			118
28507	Toto			105
28509^3	Aegina	Aug50 Was 1:36⅖	101	114
27965	Busanda	May50 Bel 1:39⅕	111	119

Coupled: Early Heath and Lotus Blossom.

Abbie Co
112 Gr. f, 4, by Abbe Pierre—Lisco, hy Cohort.
Breeder, Miss F. Julia Shearer. 1951..1 0 1 0 $900
Owner, W. Noble. Trainer, J. Stillman. 1950 28 3 8 3 $14,250
May10-517Jam 3-4 1:12⅕ft 4 110 21 11 1½ 2nk Scurl'ckO5 Alw 86 September115 SickleFl't110 OurP'rice 6
Nov13-506Jam 1 1/16 1:44⅖ft 7¼ 104 22 2nk 1nk 21 WallN5 HcpO 93 Renew111 SweetDream117 September 5
Nov 7-506Jam 1 1/16 1:45 ft 49 106 21½ 23 21½ 54½ M'teiroA2 HcpS 86 Siama112 Antagonism114 September 13
Nov 2-506Jam 1 1/16 1:44⅖ft 14 100 33½ 45 45 64 StuartK3 HcpO 90 Delegate122 CrystalBoot113 WineList 7
Oct19-508Jam 3-4 1:11⅗ft 17 111 64¼ 65¼ 51¾ 1nk Scurl'kO2 10000 89 Musketeer115 Adamant116 Cacique 10
Oct 7-502Bel 3-4 1:12 ft 2½ ▲113 88¼ 87¼ 64¼ 66½ Atk's'nT1 c8000 78 Novice112 RomanZephyr117 Oilomacy 8
Sep25-502Bel 3-4 1:11⅗ft 2¾ 117 75 55½ 43 32¼ Scurl'kO3 10000 85 RomanZ'r117 HomeFree123 S'lorsCh'e 7
Sep20-502Bel 3-4 1:11⅕ft 6¾ 115 4¾ 31½ 2½ 21 Sc'rl'kO11 10000 88 Inquiring120 Ro'anZep'r115 Sail'sC'ce 11
Sep15-502Aqu 3-4 1:12 gd 11 113 74¾ 67 73 22½ Comb'tN1 7500 84 Lawful 119 C't'nRaiser116 W'tchUn'n 9
May 18 Aqu 1m ft 1:45⅖h May 15 Aqu 1-2 ft :49h May 5 Aqu 7-8 ft 1:28h

Our Patrice
112 Br. f, 4, by Bull Lea—Dolly Whisk, by Whiskaway.
Breeder, I. Bieber. 1951..7 0 2 3 $3,325
Owner, Mrs. E. D. Jacobs. Trainer, H. Jacobs. 1950..12 0 1 2 $2,400
May14-517Bel 1 1:37 ft 8½ 110 3nk 41½ 36½ 56½ GreenB1 Alw 82 CupKing113 Extinguisher117 Aegina 9
May10-517Jam 3-4 1:12⅕ft 8-5 ▲110 11 21 2½ 43 GreenB2 Alw 83 September115 AbbieCo.110 SickleFl't 6
May 2-517Jam 3-4 1:12⅗ft 6 110 2½ 41 54 33¾ GreenB3 Alw 80 D'kFav'te115 MissD'gree118 L'gHome 7
Apr27-516Jam 1 1/16 1:45 ft 4½ 110 21½ 2h 1h 21¼ GreenB2 Alw 90 Renew113 SugarCo'ted103 September 5
Apr17-515Jam 3-4 1:12 sy 3¼ 110 44½ 67¼ 67½ 33¼ GreenB3 Alw 84 D'kFav'te 115 BabyComet 115 Sept'er 8
Apr10-515Jam 3-4 1:11⅘ft 5 109 55 55¼ 45½ 35¼ GreenB1 Alw 83 Sympos'm113 Am'canGl'y117 IrishSun 7
April 10, 1951—Daily Racing Form Time, 1:11.
Apr 4-515Jam 5½ f 1:05⅗ft 13 109 54¾ 67¼ 64 2nk GreenB6 Alw 90 MissDeg'e108 Ari'sM'a122 Th'aBerger 6
Oct 3-504Bel 3-4 1:12⅕ft 4½ 113 32 42¼ 31 41½ Perm'neR3 Alw 82 GoodSport 108 FaisDoDo 114 Aprisa 9
Sep30-503Bel 3-4 1:10⅗ft 10 108 41½ 65¾ 57½ 77¼ Perm'eR7 15000 85 Darnaway116 BestDoings113 YesYou 8
May 19 Jam 1-2 ft :49⅗b April 24 Jam 1m ft 1:42h April 16 Jam 3-8 ft :38b

Marta
114 Dk. br. f, 4, by Haltal—Jessie Gladys, by Pharamond II.
Breeder, Woodvale Farm. 1951..5 1 1 1 $4,000
Owner, Woodvale Farm. Trainer, W. C. Stephens. 1950..10 2 4 1 $7,975
Mar 2-516Hia 3-4 1:10⅘ft 46 114 88¼ 78 68 57¼ Batch'rL6 Alw 84 Hyphasis119 BeeLeeTee105 Whif'poof 8
Feb24-516Hia 1 1-8 1:51 ft 7¼ 108 21½ 21 2½ 21 Batch'erL4 Alw 84 DriftingMaid109 Busanda114 T.Mater 6
Feb14-517Hia 7-8 1:24 ft 46 111 85¼ 98¾ 911 99¼ McC'ryC8 HcpS 80 MissH'brow115 Ouija110 RiskAWhirl 11
Feb 1-517Hia 7-8 1:24⅘ft 9-5 ▲105 1½ 14 12 11 Me'tensW6 Alw 85 September113 Evanstep116 D'g'rAh'd 8
Jan18-517Hia 3-4 1:10⅘ft 15 107 51¾ 32 32½ 35 Batch'rL5 Alw 86 Versify108 MissHighbr'w120 Evanstep 11
Nov 2-505Jam 3-4 1:11⅕ft 6¼ 117 32½ 32 34½ 34 Scurl'kO6 Alw 87 BabyComet115 NautchD'c'r117 Renew 6
Oct14-505Jam 3-4 1:12⅕ft 3¾ 117 84¼ 74¾ 72¼ 62¼ Scurl'ckO7 Alw 84 DueReward117 BabyComet115 Versify 8
Oct 5-504Bel 3-4 1:11⅕ft 5e 117 53 43½ 31 42¾ Scurl'kO4 Alw 86 Endurable 120 Bit o'Fate 120 Renew 8
Sep30-504Bel 3-4 1:12 ft 5e 111 88¾ 75¾ 73¼ 51½ Scurl'kO5 HcpO 83 L'd'gHome119 D'kF'v'te112 S'p'rsonic 10
Sep19-507Bel 7-8 1:24⅗ft 2½ 114 2h 11 14 21 Scurl'kO1 Alw 85 Ochita 111 Renew 111 WindsorPearl 8
May 17 Bel 1m ft 1:38⅘h May 15 Bel 1-2 ft :47⅖h May 12 Bel 7-8 sy 1:30b

Early Heath
114 Ch. f, 4, by Milkman—Tedbriar, by Teddy.
Breeder, W. H. Lipscomb. 1951..2 0 0 0 (——)
Owner, Apheim Stable. Trainer, K. Jensen. 1950..13 4 2 2 $12,970
Apr25-516Jam 3-4 1:11⅖ft 5e 110 73½ 84¼ 1311 149½ Scurl'kO7 HcpS 80 Gr'ngUp110 D'kFav'te112 MissDegree 14
Apr17-515Jam 3-4 1:12 sy 2¾ 115 66 45 45 53¾ GormanD7 Alw 83 D'kFav'te115 B'byComet115 O'rPat'ce 8
Nov 7-506Jam 1 1/16 1:45 ft 10 111 66 34 32½ 65¼ W'dh'eH9 HcpS 86 Siama112 Antagonism114 September 13
Oct31-506Jam 1 1/16 1:45⅕ft 6½ 108 52½ 3nk 2h 2h BolandW2 Alw 90 MyCeleste 111 EthelTerry 108 Spats 6
Oct26-506Jam 3-4 1:13⅕ft 4½ 114 63¼ 43½ 43 44½ Perm'eR6 Alw 76 Starecase117 EthelTerry114 Detective 6
Oct11-505Bel 3-4 1:11⅘ft 7¾ 114* 51¼ 42¼ 32 42½ ColaneriJ6 Alw 83 WarKing119 Detective119 SteelBlue 6
Sep30-504Bel 3-4 1:12 ft 6 122 42½ 41¾ 32½ 62 Perm'eR8 HcpO 83 L'd'gHome119 D'kF'v'te112 S'p'rsonic 10
Sep20-506Bel 1 1:35⅘ft 26 107 21 31 107¼ 1117 P'm'eR12 HcpS 78 HillPrince129 GreekShip122 N'vyChief 13
Sep15-505Aqu 3-4 1:11⅘gd 2¾ 116 41¾ 41½ 2h 11¼ Perm'eR6 HcpO 88 L'dingHome118 Spats107 ThelmaB'g'r 6
Aug17-506Sar 7-8 1:25⅕sl 7-5 ▲115 2½ 2h 2h 21 Perm'neR3 Alw 84 SetAside108 N'tchDanc'r115 M'ryRisk 6
May 18 Bel 3-4 ft 1:114h May 15 Bel 5-8 ft 1:01⅘h May 9 Bel 5-8 ft :40b

Sugar Coated
106 Dk. br. f, 4, by Devil Red—Michigan Candy, by Michigan Boy.
Breeder, Mrs. M. E. Whitney. 1951..8 1 0 1 $3,850
Owner, Llangollen Farm. Trainer, C. Whittingham. 1950..8 2 0 1 $4,575
May 5-516Jam 1 1-8 1:50⅗ft 115 102 127½ 118¾ 910 914 ColeS8 HcpS 77 Renew112 T'maBerger109 NextMove 12
Apr27-516Jam 1 1/16 1:45 ft 25 103‡ 11½ 1h 2h 32¼ ColeS4 Alw 89 Renew113 OurPatrice110 September 5
Apr17-515Jam 3-4 1:12 sy 81 115 78 78¾ 812 87¾ JamesB6 Alw 79 D'kFav'te115 B'byComet115 O'rPat'ce 8
Mar 6-517S.A 7-8 1:24⅖ft 25 108 42 66½ 76½ 84¾ MorenoH1 HcpC 82 L'dyAlice112 Mrs.R'bit109 Fl'tPrinc's 11
Feb23-517S.A 1 1:38 gd 19 103 75 52¼ 31½ 43½ SmithFA2 HcpC 80 SomeGal 111 LadyAlice 109 Kinfolks 8
Feb 8-517S.A 7-8 1:23⅖ft 23 112* 84¾ 99½ 1016 713 SlenderT3 AlwC 79 Br'tonLight120 Gr'tDr'm116 SomeGal 10
Jan26-517S.A 1 1:37⅕ft 7¼e 102 32 2h 1½ 11 SmithFA7 HcpC 88 Burn'gN't120 FoxieGr'n108 Gatita II. 9
May 19 Bel trt 5-8 ft 1:03⅖b May 15 Bel trt 5-8 ft 1:03h May 3 Bel trt 5-8 ft 1:02⅗h

Lotus Blossom
107 Ch. f, 4, by The Rhymer—Roman Matron, by Pompey.
Breeder, Mrs. Samuel M. Pistorio. 1951..2 0 0 0 (——)
Owner, H. S. Horkheimer. Trainer, K. Jensen. 1950..16 3 2 4 $10,600
May10-517Jam 3-4 1:12⅕ft 2¾ 110 31½ 31 4¾ 54 Hett'gerG4 Alw 82 September115 AbbieCo.110 SickleFl't 6
May 2-517Jam 3-4 1:12⅗ft 55 115 76 74¾ 76 54 Gorm'nD6 Alw 80 D'kFav'te115 M'sD'gree118 OurP't'ce 7
Nov25-508Bow 1 1/16 1:49 sy 3½ 109½ 49 57½ 47 48¼ CulmoneJ2 Alw 68 F't'gFleet113 C't'gEdge119 D'n'rHour 7
Nov15-507Pim 1 1/16 1:46⅖ft 4-5e▲113 712 38 24 2¾ MartinRJ3 Alw 79 At'nMark119 Mackle105 BeGracious 9
Nov 7-506Pim 1 1/16 1:45⅖ft 1e▲113 65½ 73¾ 46½ 37½ Boul'tisS3 Alw 77 SetFree113 Deluge119 AttentionMark 9
Nov 3-507Pim 1 1/16 1:45⅗ft 4¼ 113 75½ 62½ 54 32¾ MartinRJ6 Alw 81 Picador 116 Adopt 119 CountessMolly 7
Oct23-506Lrl 3-4 1:13⅗sy 8¾ 112 57½ 65¼ 53¾ 2½ MartinRJ5 Alw 78 FleetArgo 119 Ensa 110 MereBones 6
Oct 6-507Bow 1 1/16 1:48⅖ft 2 107 54¾ 56½ 58 510 BoneF1 Alw 69 BriarWhite116 LightningB'g116 Djinn 5
Sep 4-5011Ran 1 1/16 1:44⅗gd 5½e 109 1817 1813 1822 1843 B'z'tiW16 HcpS 46 Seaward123 RoyalTulip117 WitchWay 18
Aug25-506Atl 1 1/16 1:44⅖ft 4-5e▲117 53 41¼ 1½ 11¼ M'tinRJ2 Alw 94 At't'nMark119 Invariant110 T'p'tKing 7
May 16 Bel 1-2 ft :53b May 9 Bel 3-8 ft :35⅗h May 6 Bel 1m ft 1:45⅘h

September 118 B. m, 5, by Blenheim II.—Early Autumn, by Jamestown.
Breeder, Calumet Farm. 1951..10 1 2 0 $5,000
Owner, W. J. Lenihan. Trainer, H. Brown. 1950..33 4 6 2 $29,025
May10-517Jam 3-4 1:12⅕ft 3 115 41½ 41½ 3½ 1nk Atk'sonT6 Alw 86 AbbieCo.110 SickleFl't110 OurPatrice 6
May 5-516Jam 1 1-8 1:50⅗ft 29 110 95¾ 96¼ 87¼ 710 RobertsP6 HcpS 81 Renew112 T'maBerger109 NextMove 12
Apr27-516Jam 1 1/16 1:45 ft 2¾ 113 56½ 46½ 44½ 43 RobertsP1 Alw 88 Renew113 OurPatrice110 S'garCoated 5
Apr17-515Jam 3-4 1:12 sy 19 115 89 89¾ 79½ 43¼ RobertsP4 Alw 84 D'kFav'te115 B'byComet115 O'rPat'ce 8
Mar 2-517Hia 1 1-8 1:51⅗ft 19 111 1320141412111102½ Rob'rtsP5 HcpS 79 Antagonism108 RomanMiss102 Ouija 15
Feb24-516Hia 1 1-8 1:51 ft 3½ 113 611 59 47½ 57¾ MartinRJ1 Alw 77 DriftingMaid 109 Marta 108 Busanda 6
Feb14-518Hia 1 1-8 1:50⅖ft 4 107 97¾11121013 1112 Boul'tisS6 Alw 76 Kinsman113 Whirl'gD'gh112 NavyCh'f 12
Feb 6-516Hia 7-8 1:26⅗hy 8-5 110 33 22 21½ 2nk Boul'tisS4 Alw 76 MissHighbr'w112 Mackle108 Evanstep 5
Feb 1-517Hia 7-8 1:24⅘ft 2¼ 113 41½ 34 22 21 ChurchK7 Alw 84 Marta105 Evanstep116 DangerAhead 8
May 17 Jam 3-4 ft 1:13⅖h May 4 Jam 3-8 ft :35⅗h May 1 Jam 5-8 ft 1:01h

Toto 105 Dk. b. f, 3, by Amphitheatre—Outlandish, by Questionnaire.
Breeder, Greentree Stud, Inc. 1951..1 0 0 0 (—)
Owner, Greentree Stable. Trainer, J. M. Gaver 1950..11 1 1 2 $7,050
May14-515Bel 7-8 1:24⅖ft 17 110 89½ 85¾ 76¼ 75 At'sonT6 Alw 82 WhoDini 109 Vulcania114 Gor'sReded 8
Nov11-506Pim 1 1/16 1:47⅕ft 24 116 810 68¾ 67 44 LynchJ7 ScwS 72 CarolinaQ'n119 A'tJinny116 TwoR'b's 8
Oct28-506Lrl 1 1/16 1:46⅖ft 13 116 74½ 76¾ 74¼ 64¼ Comb'tN9 ScwS 82 AuntJinny 122 Vulcania 119 RoseFern 9
Oct21-506Jam 1 1/16 1:45⅘ft 34 116 910 913 511 46¾ Col'eriJ8 ScwS 80 AuntJinny 116 Vulcania 119 RoseFern 9
Oct 7-505Bel wc 3-4 1:08⅕ft 4½ 116 10 73¼126½ 811 Atk'sonT6 Alw 88 How116 TwoRainbows116 MissMeggy 13
Sep29-506Bel wc 3-4 1:09⅖ft 4½ 114 12 12111012 55¾ Atk'sonT2 Alw 87 B'tyLamar114 AuntJinny119 Sw'tTalk 12
Sep12-505Aqu 3-4 1:13⅗sl 2¾ 116 33 45 21 2¾ Atk'sonT1 Alw 78 Windflower 116 Bedazzle 111 Eraser 7
Sep 5-506Aqu 3-4 1:13 ft 2¾ 116 3nk 41¾ 3½ 42¾ Atk'sonT1 Alw 79 FairSelf 111 Vulcania 116 Mystic 11
May 18 Bel 3-4 ft 1:18b May 13 Bel 3-8 ft :36⅖h May 9 Bel 3-4 ft 1:11⅘h

Aegina 114 B. f, 4, by Sir Damion—Salaminia, by Man o' War.
Breeder, Hal Price Headley. 1951..6 0 0 2 $1,400
Owner, H. P. Headley. Trainer, F. Barnett. 1950..17 2 2 2 $35,725
May14-517Bel 1 1:37 ft 2¾ 106* 82½ 82¾ 59½ 36 Col'neriJ9 Alw 83 CupKing113 Ext'g'sher117 ThirtyLove 9
Mar 2-517Hia 1 1-8 1:51⅗ft 8½ 113 810 99 1011 61¾ ChurchK7 HcpS 80 Antagonism108 RomanMiss102 Ouija 15
Feb24-517Hia 1 1-4 2:02⅘ft 25 106 96¼1015141514 15 B'metisS7 HcpS 73 Sunglow116 ThreeRings124 C'tyDel'ht 16
Feb14-518Hia 1 1-8 1:50⅖ft 5¼ 107 108¾ 97 99¼ 75¾ ErricoC12 Alw 82 Kinsman113 Whirl'gD'gh112 NavyCh'f 12
Jan31-517Hia tc 1 3/16 1:58⅕ft 38 109 86½ 2h 1h 32 Batch'rL8 HcpS Chicle II. 124 Cuore 112 Dart By 12
Jan22-517Hia 7-8 1:26⅗ft 28 107 99¼ 99¾ 79½ 57¼ Batch'rL9 Alw 69 ThePoet107 Lamb'nt113 SevenLeague 10
Nov11-506Jam 1 3/16 1:57⅕ft 29 102 126¾141214141320 StuartK10 HcpS 73 Palestinian 123 Sunglow 113 Chicle II. 14
Nov 4-506Jam 1 3/16 1:59 sy 32 106 611 59½ 77 64½ ErricoC5 HcpS 79 AllatOnce103 R'yalC'stle109 OilC'pit'l 9
Oct19-507Jam 1 1/16 1:46⅗ft 3-4 ▲113 43 31½ 21 1nk ErricoC3 Alw 83 Nepal 113 Aprisa 105 Light Upon 7
May 19 Bel trt 5-8 ft 1:02h May 11 Bel 3-4 ft 1:14h May 8 Bel trt 3-8 ft :37⅖h

Busanda 119 Blk. f, 4, by War Admiral—Businesslike, by Blue Larkspur.
Breeder, Ogden Phipps. 1951..7 0 0 1 $500
Owner, O. Phipps. Trainer, J. Fitzsimmons. 1950 15 2 4 3 $32,300
May 5-516Jam 1 1-8 1:50⅗ft 34 109 85¼ 85¾ 63¼ 55 Perm'eR7 HcpS 86 Renew112 T'maBerger109 NextMove 12
Apr27-516Jam 1 1/16 1:45 ft 2½ 113 42½ 57½ 57½ 59 Perm'eR5 Alw 82 Renew113 OurPatrice110 S'garCoated 5
Apr12-516Jam 3-4 1:12⅕ft 54 116 76¾ 77¼ 67 52 Perm'eR6 Alw 84 Miss Degree 110 Siama 116 Ari'sMona 7
Mar 2-517Hia 1 1-8 1:51⅗ft 3½e 107 9141313141214 4¾ P'm'eR13 HcpS 77 Antagonism108 RomanMiss102 Ouija 15
Feb24-516Hia 1 1-8 1:51 ft 6-5 ▲114 46½ 34 33½ 31¼ Perm'neR3 Alw 84 DriftingMaid109 Marta108 TheMater 6
Feb14-517Hia 7-8 1:24 ft 54 108 105½109 87¾ 73¾ Perm'eR7 HcpS 85 MissH'brow115 Ouija110 RiskAWhirl 11
Feb 1-517Hia 7-8 1:24⅘ft 3½ 120 65 79¼ 611 79¼ Perm'eR8 Alw 76 Marta 105 September 113 Evanstep 8
May 18 Aqu 5-8 ft 1:02b May 17 Aqu 3-4 ft 1:14⅖h May 16 Aqu 3-8 ft :35h

8th Bel

1 1-8 MILES. (Marriage, Sept. 26, 1942—1:48⅕—6—122.) Purse $3,500. 3-year-olds. Claiming. Non-winners of two races at a mile or over. Weight, 120 lbs. Non-winners of such a race allowed 3 lbs.; maidens, 7 lbs. Claiming price, $5,000.

Chart Book Index No.	Horse.	Date. Track Rec.	Wt.	Today's Wt.
285654	Valor II.			120
284223	*Goluptious			112
28565	Blacktype			120
28559	Challcote			117
27882	*Chitlin Switch			112
28263	‡Mighty Son			110
(26189)	*Balbec			115
283472	Strike Out			117
28559	‡Sky Blue			113
283473	Wild Tip	Mar51 Hia 1:53	103	115

Valor II. 120 B. c, 3, by Coastal Traffic—Madame Fiere, by Blandford or Blenheim II.
Breeder, L. L. Lawrence (France). 1951..8 1 1 0 $3,550
Owner, I. Bieber. Trainer, H. Jacobs. $5,000 1950..8 1 1 1 $3,175
May15-517Bel 1 1/16 1:44⅘ft 12 118 76½ 95½ 57¼ 43½ GreenB2 6500 84 El'v'n-BoyJr.118 H'mB'ne119 G'dD'nd 9
May 4-517Jam 1 1/16 1:46⅖ft 2½ ▲116 37½ 53 21 1nk GreenB1 5500 84 Ch'ceWise116 Linkythorn113 HayRita 7
May 2-518Jam 1 1/16 1:47⅗ft 20 113 109½ 97 87½ 63¼ GreenB10 6500 75 Tufferoo110 N'lRequ'st118 Dan'sCh'ce 10
Apr25-515Jam 1 1/16 1:45⅕ft 46 116 74¼ 86¾ 811 718 GreenB2 Alw 72 Basically 111 The Battler 119 Saxony 8
Mar 1-516S.A 1 1:39⅘sy 10 118 813 813 714 617 Sh'k'rW2 Alw 58 MyHost 115 Lion 118 Hyperplay 8
Feb 6-515S.A 1 1:37⅖ft 4¾ 118 99¾ 99¼ 99¾ 711 Sh'k'rW3 Alw 76 Galavon 118 Tuzado 118 Adversary 10
Jan18-515S.A 1 1:37⅕ft 13 111* 55½ 64¼ 43½ 24½ SlenderT8 Alw 83 Replete116 Austral'nAce116 Blenq'ita 8
Jan12-515S.A 1 1:38⅕m 19 110 45½ 413 413 411 Sellw'dN2 Alw 72 FirstRep't'r115 Frendsw'd110 Miobr'k 6
Dec29-502S.A 7-8 1:24⅘ft 3¾ 116 78¼ 32½ 31 1½ S'lw'dN4 AlwM 85 MyChief120 Rad'ntWave120 Simonsez 12
May 19 Jam 1-2 ft :49⅗b May 14 Jam 1-2 ft :51b May 11 Jam 3-8 ft :39⅗b

Goluptious 112 B. g, 3, by Knight's Caprice—Swift Light, by Swift and Sure.
Breeder, F. Browning. 1951..4 0 1 2 $1,400
Owner, H. E. Simpson. Trainer, A. J. Abel. $5,000 1950 15 2 0 1 $4,675
May12-512Jam 3-4 1:13 gd 8¾ 114* 85½ 78¾ 33½ 32¼ Colan'riJ2 5000 80 HayMom116 BlueWhirl 104 WithSw'ds 13
May 7-511Jam 3-4 1:13 ft 6 113 53 51¾ 53½ 55 M'teiroA10 5000 77 HayMom110 K'gWilson113 H'w'dDear 10
Apr30-513Jam 3-4 1:12⅗ft 2¼ 113 41 21 23 23½ StuartK6 c5000 80 Segment106 StarPrince113 StrikeOut 8
Apr25-512Jam 3-4 1:12⅖ft 26 112‡ 73¾ 42½ 43 35 ColeS8 5000 80 Mandingo116 WithSw'ds108 Revenger 14
Nov15-504Jam 3-4 1:12⅗ft 12e 111* 3½ 84¼ 85¼127½ PicouJ3 8000 76 Futile 109 Ham Bone 111 Eraser 13
Nov 8-502Jam 3-4 1:13 ft 11 114* 51 43 34 36¾ SmithC8 5000 75 Challcote116 StarPrince111 MurrayD. 14
Oct31-502Jam 1 1/16 1:47⅘ft 38 117 58 76½ 916 919 WallN6 7000 58 Thee andMe115 Cachet107 FairysGem 11
Oct24-501Jam 3-4 1:12⅘sy 22 116 137¼131413161317 WallN12 7500 66 Badger 112 MinusOne 114 FairysGem 13
Oct16-501Jam 3-4 1:13⅘ft 2¼ ▲107* 53¼ 41¾ 31½ 11½ StuartK13 5000 78 Sunnyman112 StarPrince112 Talltown 14
Oct. 16, 1950—Daily Racing Form time, 1:13⅕.
May 17 Aqu 3-8 ft :40b April 29 Bel trt 3-8 ft :39b April 24 Bel trt 3-8 ft :37⅖h

Blacktype 120 Br. c, 3, by Market Wise—Sickle Miss, by Sickle.
Breeder, C. A. Asbury. 1951..8 1 0 0 $1,500
Owner, Lily-Ann Stable. Trainer, J. Weipert, Jr. $5,000 1950..11 1 0 1 $2,360
May15-517Bel 1 1/16 1:44⅘ft 51 115 86¾ 84½ 78¼ 56½ LeBl'cC3 6500 81 El'v'n-BoyJr.118 H'mB'ne119 G'dD'nd 9
May 2-518Jam 1 1/16 1:47⅗ft 17 118 66¼101310201020 LeBlancC9 7000 58 Tufferoo110 N'lRequ'st118 Dan'sCh'ce 10
Apr21-518L.D 7-8 1:27⅖ft 6 110½ 65½ 1½ 11½ 1½ Ch'ramieG7 Alw Snorkel 115 Marymigirl 102 HappyB'd 9
Apr16-516L.D 7-8 1:28 ft 4½ 112 76½ 67 68½ 63 LeBl'cC5 Alw Pas'gPa'de111 Mary'girl 109 BlueEx's 9
Apr10-514Jam 3-4 1:11⅘ft 84 113 79 69 68 611 LeBl'cC7 Alw 77 G'g'sR'ded108 F'neli'sAl'y113E'syWh'l 7
Mar13-515G.P 7-8 1:28 sy 11 111 98¼ 63¼ 65 53½ PorchG6 c7000 65 Bolog112 QueensChant114 MoneyL'er 9
Mar 7-514G.P 7-8 1:24⅕ft 47 122 65½ 814 814 910 PorchG7 Alw 78 Graham 122 Nell'sBoy 122 Challarian 12
Mar 1-515Hia 3-4 1:11⅗ft 33 111 107¾101110 14 813 ChurchK7 8000 74 Mr.Boots 113 EternalSon 113 Zipper 10
Nov14-502Jam 1 1/16 1:46⅘ft 2¼ ▲116 12 12 11½ 14 Atk'sonT8 5000 82 Clearance 116 Temm 116 Broadsward 12
May 11 Aqu 1m ft 1:44h May 10 Aqu 3-8 ft :37⅖h May 7 Aqu 3-4 ft 1:22b

Challcote 117 Dk. b. g, 3, by Challedon—Penncote, by Pennant.
Breeder, W. A. Edgar. 1951..2 0 0 0 (—)
Owner, M. S. Goldnamer. Trainer, P. Bieber. $5,000 1950..17 2 0 1 $4,475
May15-511Bel 7-8 1:24⅕ft 2¼ ▲118 93½ 85¾ 78½ 712 GuerinE7 5000 76 SpanishC'm109 Overl'd118 HowardD'r 14
May10-514Jam 3-4 1:12⅘ft 11 115 95¼ 84¼ 84½ 55 GuerinE10 7500 78 HamBone114 Bedazzle116 MissLamar 10
Nov 8-502Jam 3-4 1:13 ft 3¼ 116 2½ 21½ 2h 1¾ M'tensW11 5000 82 StarPrince111 Golupt'us114 MurrayD. 14
Sep22-501Bel wc 3-4 1:10 ft 13e 111 16 122¾144¼ 41½ WallN15 5000 88 LadyIndian112 R'gSeas116 FairysGem 28
Sep14-502Aqu 3-4 1:13⅗sl 14f 113 104¾ 97¾1011107¼ WallN13 5000 72 HamBone 119 Circled 109 Firewood 14
Sep 7-501Aqu 5½ f 1:06⅖ft 14 118 42½ 74½ 75¾ 64½ WallN4 7500 81 CoynesEdg'r113 Ogre118 ShallowBr'k 8
Sep 1-501Aqu 3-4 1:14⅗sl 13 116 21 33 53½ 83¾ WallN2 5000 70 Whirl'gBat116 Circled109 Shal'wBr'k 11
Aug15-501Sar 5½ f 1:05⅕ft 94 116 149¼141814191316 LynchJ12 7500 76 Britannia113 TrinityPl'e116 EasyR'ch 14
Aug11-501Sar 5½ f 1:06⅘ft 71 116 73¾ 66¼ 65 42 DodsonD8 c5000 82 FairysGem111 Bashaw111 HamBone 12
May 9 Bel trt 3-8 ft :35⅘h May 6 Bel trt 3-4 ft 1:14⅗h May 2 Bel trt 5-8 ft 1:01h

Chitlin Switch 112 B. g, 3, by Burg-El-Arab—Blon Gla, by Blondin.
Breeder, J. H. Clark. 1951..3 0 0 0 (—)
Owner, Mrs. L. Lazare. Trainer, E. Jacobs. $5,000 1950..15 2 1 2 $5,425
May 4-514Jam 1 1/16 1:46⅗ft 4 116 31½ 32 54 66½ GreenB3 5500 76 El'n-BoyJr.117 WildTip114 H'pyDevil 7
Apr23-514Jam 3-4 1:12⅗gd 9¾ 117 66 67½ 55 57¼ Atk'sonT2 7500 77 El'sMar'l 114 TexasR'd114 BleuF'ture 7
Apr17-513Jam 3-4 1:12⅘sy 31 117 99 87 913 75¼ Scurl'kO5 8000 78 Bedazzle113 H'pyDevil 117 Reighsign 11
Sep28-504Bel 7-8 1:24 ft 14 117 55 67¾ 69½ 612 W'dh'seH5 Alw 77 Pictus 117 Auditing 117 Aware 8
Sep20-501Bel 3-4 1:12⅖ft 12 119 117½108¾119 55¼ P'm'eR12 10000 78 MissTinka111 Dan'sCh'ce112 Motorist 14
Sep12-502Aqu 3-4 1:13⅕sl 5¼ 119 53¾ 52¾ 53¾ 32 Atk's'nT7 10000 79 F'e a.Drum111 B'd'gGen's115 R'tyBr'n 9
Aug28-502Aqu 5½ f 1:05⅗ft 3¼ 114* 53 66¾ 56½ 58½ DelV'ioJ3 10000 81 FairSelf 108 Motorist 119 LadyIndian 7
Aug 8-507Sar 5½ f 1:06 ft 39 117 111111111010 97 NicholsJ1 Alw 81 Hall ofFame 116 Iamarelic 122 Sonic 11
May 17 Aqu 7-8 ft 1:30⅖h May 16 Aqu 3-4 ft 1:16h May 14 Aqu 3-8 ft :36⅗h

Mighty Son 110 B. g, 3, by Jacomar—Gentle Taura, by Bull Dog.
Breeder, Maine Chance Farm. 1951..3 0 0 1 $350
Owner, A. J. Mesler. Trainer, J. M. Jerkens. $5,000 1950..4 1 1 0 $1,700
May10-514Jam 3-4 1:12⅘ft 31 106‡ 72¾ 52¾ 53 77½ ColeS7 7500 75 HamBone114 Bedazzle116 MissLamar 10
Apr20-514Jam 3-4 1:14 ft 22 106‡ 43 32 22 31¼ ColeS9 5000 76 Overload 118 HowardDear118 Bashaw 9
Apr14-511Jam 3-4 1:13⅖ft 27 106‡ 95¼ 75¾ 98¾ 84½ ColeS11 5000 75 Dan'sC'ce111 B'tysAlibi113 Ho'ardD'r 11
Sep 6-502Nar 3-4 1:13⅗ft 6-5 ▲115 31½ 21½ 2nk 2½ Str'ngeB4 4000 78 M'ymigirl 112 C'rtP'ce109½ T'e-Sabu 11
Sep 1-501Aqu 3-4 1:14⅗sl 20 116 61½ 64¾ 31½ 51¾ Lassw'lG3 5000 72 Whirl'gBat116 Circled109 Shal'wBr'k 11
Aug11-501Rkm 5½ f 1:07⅖ft 8-5 ▲112 1½ 2nk 12 1½ McLa'nR8 4500 81 PluckyStar109 MarvinaK.113 Jaconet 12
Jly 29-502Suf 5½ f 1:06⅕ft 65 111 85¼ 87 99½ 810 McL'linR4 Alw 75 Loridale111 S'merCruise106 StandOff 10
May 18 Aqu 1m ft 1:53b May 15 Aqu 1m ft 1:44⅖h May 4 Aqu 1-2 ft :48⅖h

Balbec 115 B. c, 3, by Isolater—Trial, by Brevity.
Breeder, E. Zantker. 1951..7 1 0 0 $1,625
Owner, Sued Farm. Trainer, L. L. Chambers. $5,000 1950 13 0 3 1 $2,250
Apr 5-518G.P 1 1/16 1:46⅖ft 7¾ 112 43 21½ 2h 11¼ DeWittJ6 5000 80 Panade 112 PaulineGross 107 Althor 8
Mar28-514G.P 3-4 1:11⅕ft 21 120 1011 916 813 713 DeWittJ10 Mdn 76 Kenario120 ByY'rL've115 Bubblestr'm 10
Mar19-516G.P 3-4 1:10⅘ft 59 112 94½ 910 712 712 DeWittJ3 Alw 79 Mondaval 112 GoldenTr'd112 AllSable 9
Mar 7-514G.P 7-8 1:24⅕ft 59 114 118¼ 916 914 810 DeWittJ5 Alw 78 Graham 122 Nell'sBoy 122 Challarian 12
Feb27-512Hia 3-4 1:12⅘ft 5¾ 116 96¼ 711 78½ 49½ ChurchK8 c5000 71 Fanbor'gh 116 SkyBlue 111 Pera'hyde 12
Jan19-513Hia 3-4 1:13 ft 15 122 86¾ 76¾ 68 96 Balz'ttiW6 Mdn 74 LeftBank122 TheReef122 SylvanRock 12
Jan 5-514TrP 3-4 1:11⅗ft 68 114 76½ 78½ 78¾ 66½ Balz'tiW2 7500 80 Lady'sDel't117 P'gahR'd114 HamBone 8
Nov 4-501Jam 3-4 1:13⅘sy 9¼ 114 66¾ 67 66½ 76¾ Het'gerG1 7000 71 Amp'blen118 BattleR'l 113 WithSw'ds 8
May 18 Aqu 1m ft 1:49b

Strike Out 117 Ch. g, 3, by Shut Out—Nasca, by Rosolio.
Breeder, B. Long. 1951..6 1 1 1 $4,025
Owner, Ala Stable. Trainer, J. R. Hastie. $5,000 1950 4 0 0 0 $350
May11-518Jam 1 1/16 1:46⅖sy 9½ 111* 610 45 43½ 2¾ PicouJ3 5000 83 Reighsign 116 WildTip 114 Liveletlive 6
Apr30-513Jam 3-4 1:12⅗ft 6½ 118 88¾ 66 48½ 46½ ErricoC3 5000 77 Segment106 Goluptious113 StarPrince 8
Apr20-514Jam 3-4 1:14 ft 3¾ 118 87½ 99¼ 812 75 ErricoC1 5000 72 Overload 118 How'dDear118 Mi'tySon 9
Apr 4-514Jam 3-4 1:13⅘gd 7-5 ▲113 45½ 33½ 3½ 11¼ BolandW1 c3500 78 Linkyth'n113 Col.Marcus113 T'dyPo'l 7
Mar 9-515S.A 1 1/16 1:45 ft 6¼ 111 76 63¾ 53¾ 43½ BrooksS1 6000 83 Galavon120 Roy'lRounder117 FreeRoll 7
Mar 6-512S.A 7-8 1:25⅖ft 2¾ ▲120 98¼ 98½ 66 36½ L'gd'nJ10 AlwM 75 GreatDelight115 H'rGlass107 Rushing 12
Nov 2-504Jam 1 1/16 1:45⅖ft 6½ 113§ 32 56½ 611 614 BolandW10 Mdn 75 BobC'sidine116 H'ry-Sk'ry116 OutP't 12
Oct16-505Jam 3-4 1:12⅕ft 2 ▲115§ 97¾ 611 59 48¾ BolandW4 Mdn 77 Basically 118 Kadir 118 Free All 9
Oct 2-504Bel wc 3-4 1:10 ft 14 115§12 124 113¼ 43½ BolandW8 Mdn 86 FoxeyLad118 Basic'ly118 BobC'sidine 21
May 7 Aqu 5-8 ft 1:07b April 28 Aqu 3-4 ft 1:17⅖b Mar 28 Bel trt 3-8 ft :38h

Sky Blue 113 Ch. c, 3, by Sky Raider—Imperial Sally, by Distraction.
Breeder, T. Young. 1951 11 2 2 3 $5,125
Owner, Pennsylvania Stable. Trainer, G. W. Coburn. $5,000 1950 3 0 0 2 $475
May15-511Bel 7-8 1:24⅕ft 7¼ 118 72¾ 54½ 58 510 DanisiM5 5000 78 SpanishC'm109 Overl'd118 HowardD'r 14
Apr26-518Jam 1 1/16 1:47 ft 3½ 120 2½ 2½ 2½ 31½ P'm'eWJ6 5000 79 TexasBl's107 G'dDemand115 WildTip 9
Apr16-518Jam 1 1/16 1:45⅖ft 6¼ 120 56 813 813 620 DanisiM2 7500 69 ITrust120 NovelReq'st115 Sail'gHigh 8
Apr 7-512Jam 3-4 1:13 ft 9½ 123 46½ 56 42¼ 2h DanisiM1 5500 82 HowardDear113 Reighsign119 HayRita 14
Apr 2-512Jam 3-4 1:13⅗ft 15 118 74 61¾ 53¾ 31¼ DanisiM11 5000 78 Dan'sC'ce116 HowardD'r114 ChallW'd 14
Mar 8-519G.P 1 1/16 1:46⅖ft 3¾ 111* 31½ 1½ 14 12½ VasilA2 5000 80 Rushland108 MarketHill 107 BluePath 9
Mar 5-512G.P 3-4 1:11⅖ft 7¾ 119 84½119½ 97½ 97¼ Boul'tisS5 5500 81 Dry Run 114 Hotrock 112 Panade 12
Feb27-512Hia 3-4 1:12⅘ft 5½ 111* 43½ 33½ 22 21½ Gaudr'uR7 5000 79 Fanborough116 Peraldahyde116Balbec 12
Jan26-512Hia 3-4 1:12⅘ft 8½ 119 94½ 86¼ 73¼ 61¾ Culm'neJ1 5000 79 Sveltos111 Warm'dOver116 FourSp'ds 12
Jan15-512TrP 3-4 1:14⅕ft 7-5 ▲114 52¾ 32 11 13½ StoutJ1 4000 74 WhirlOff112 HighWood113 HighPower 12
May 19 Jam 3-4 ft 1:16hg May 11 Jam 7-8 ft 1:31b May 10 Jam 1-2 ft :52⅗b

Wild Tip 115 B. f, 3, by Wildlife—No Tip, by The Porter.
Breeder, Country Life Farm. 1951 13 1 2 2 $4,400
Owner, Mrs. A. G. Tumin. Trainer, A. G. Tumin. $5,000 1950 13 1 1 2 $3,550
May11-518Jam 1 1/16 1:46⅖sy 11 114 36 33 21 33¾ Perm'eR5 5000 80 Reighsign116 StrikeOut111 Liveletlive 6
May 4-514Jam 1 1/16 1:46⅗ft 19 114 79 53½ 42 22 Perm'eR5 5000 81 El'n-BoyJr.117 H'yDevil116 NewW'd'r 7
Apr26-518Jam 1 1/16 1:47 ft 10 108‡ 65 42½ 42 42¾ Th'sonRA8 5000 78 TexasBl's107 G'dDemand115 SkyBlue 9
Apr13-517Jam 1 1/16 1:48⅗ft 4¼ 109 55 21½ 13 11¼ Perm'eR11 3500 73 Col.Marcus120 BadH'bre115 Richelieu 12
Apr 9-517Jam 1:46⅘ft 3 109* 611 54 1h 55¼ PicouJ1 4500 77 El'n-BoyJr.117 C'ceWise108 Col.M'us 7
Apr 4-517Jam 1 1/16 1:47⅗ft 7 111 32 12½ 31 57½ PolkV7 5000 70 N'lReq'st108 Th'sEdw'd113 Cl'cNight 8
Mar 6-515G.P 7-8 1:24⅕ft 26 109* 76¼1010 99¾ 89½ Gaudr'uR9 Alw 78 OurJester105 BullMiss115 Gloriette 12
Mar 1-518Hia 1 1-8 1:52⅘ft 12 103* 21½ 12 1h 2½ BurrC9 5500 75 I Trust 119 Huddle 108 BadHombre 9
Feb20-516Hia 1 1-8 1:52⅘ft 7 107* 63¼ 45 36 39 BurrC9 5000 67 Doll'rgof't112 Gr'dDem'd112 B'ck'sF'y 11
May 10 Jam 3-8 ft :39b May 3 Jam 1-2 ft :52⅗b April 25 Jam 1-2 ft :50b

ENTRIES AND PAST PERFORMANCES

PIMLICO

Baltimore, Maryland

WEATHER CLOUDY; TRACK FAST

Percentage of winning favorites corresponding meeting 1950, .28. Current percentage, .36. Percentage of favorites in the money, .69. Automatic starting gate. Camera finish. Daily Double, first and second races. No entries or field horses in Daily Double.

SPECIAL ALLOWANCE AT PIMLICO

In all claiming races and purse races at the meeting at a distance of one mile or over, the following allowances may be claimed without respect to other allowances, for horses that have never won a race at one mile or over: Three-year-olds allowed 3 lbs.; four-year-olds and upward, 5 lbs. (Non-winners at one mile or over and maiden races excepted.)

Indexed Entries and Past Performances Listed According to Post Position

*** Fair Mud Runner. × Good Mud Runner. ⊗ Superior Mud Runner.**

1st Pim

4 1-2 FURLONGS. (Hasteville, April 27, 1942—:52⅗—2—110.) Purse $2,500. 2-year-olds. Maidens. The produce of mares served and foaled in Maryland. Fixed weights. Weight, 116 lbs.

Best time made at distance of race.

Chart Book Index No.	Horse.	Date. Track Rec.	Wt	Today's Wt.
28069	Knows Peace	Mar51 Lrl :57⅗sy	120	113
269724	Half Gigger	Apr51 Lrl :55⅕	120	116
	Jeannie C.			113
	Billy Brecht			116
	Architect			116
288504	Rehearser	Apr51 Bow :56⅕	122	116
	‡Susan Claire			106
	Dora's Friend			113
28537	Tattooed Lady	Apr51 Lrl :57⅕	114	113
27337	Distinctive			116
26465	High Bond			116
27416	Galla Spree			113
	Christie Helen			113
27476	Sassy Heels	Apr51 GP :55⅗	109	113
261104	Bogie Man	Mar51 Lrl :55⅗sy	116	116
	Graduate			113

Knows Peace (M) 113 Ch. f, 2, by Peace Chance—Sheknows, by Jack High.
Breeder, Estate of W. H. Labrot. 1951..2 0 0 0 (—)
Owner, C. Wilson. Trainer, E. Roberts.
May 7-512Pim 4½ f :54⅖ft 222 111 8 10151012 817 DelV'ioJ10 Alw 70 BlueR'm'r117 RockyReef114 BigSweet 10
Mar29-513Lrl 4½ f :54⅗sy 36 120 8 111110151015 NixC9 Mdn 73 TriciaFiske117 Stan'sHelen117 Tr'top 12
May 15 Lrl 1-2 ft :50h May 5 Lrl 3-8 ft :38⅖b April 18 Pim 1m 1-2 ft :55⅘b

Half Gigger (M) 116 B. g, 2, by Little Beans—Red Wings, by Happy Time.
Breeder, W. T. Leatherbury. 1951..3 0 0 0 $125
Owner, W. T. Leatherbury. Trainer, W. O. Siegert.
Apr19-513Lrl 4½ f :55⅕ft 38 120 1 3nk 1½ 1n† WoodE6 Mdn 85 Pinocchio 120 Treetop 120 BullGino 12
†Disqualified and placed fourth.
Apr 3-513Lrl 4½ f :55⅗m 87 120 7 56 613 79¾ WoodE10 Mdn 73 Stan'sHelen117 Treetop120 Exchequ'r 12
Mar29-513Lrl 4½ f :54⅗sy 18 120 5 99¾ 814 713 WoodE8 Mdn 75 TriciaFiske117 Stan'sHelen117 Tr'top 12
April 17 Lrl 3-8 ft :40b April 14 Lrl 1-2 sl :50⅗b Mar 28 Lrl 3-8 ft :36hg

Jeannie C. (M) 113 Ch. f, 2, by Alaking—Bola Mowlee, by Mowlee.
Breeder, A. T. Clarke. 1951..0 0 0 0 (—)
Owner, A. T. Clarke. Trainer, A. T. Clarke.

Billy Brecht (M) 116 B. g, 2, by Cape Cod—Zyloxxie, by Theatrical.
Breeder, W. C. Greer. 1951..0 0 0 0 (—)
Owner, E. H. Hawkins, Jr. Trainer, W. C. Greer.
May 19 Pim 1-2 ft :52h May 16 Pim 3-8 ft :37⅗h

Architect (M) 116 Ch. c, 2, by The Rhymer—Portever, by The Porter.
Breeder, S. W. Labrot, Jr. 1951 0 0 0 0 (—)
Owner, J. A. Manfuso. Trainer, B. M. Price.
May 18 Pim 1-2 ft :50hg May 10 Pim 3-8 ft :37⅗h May 4 Pim 3-8 ft :38b

Rehearser (M) 116 B. c, 2, by Tamil or Zayin—Rehearsal, by Theatrical.
Breeder, Mrs. R. H. Heighe. 1951..4 0 1 0 $625
Owner, Mrs. R. H. Heighe. Trainer, J. W. Mergler.
May18-514Pim 5-8 1:01⅕ft 3¾ 116 97¼ 710 59 48½ SistoR1 Mdn 70 RailCr'k116 MarchAg'n116 KingsRoad 12
May 7-512Pim 4½ f :54⅖ft 5 114 10 913 69½ 513 BasileM8 Alw 74 BlueR'm'r117 RockyReef114 BigSweet 10
Apr26-514Bow 4½ f :55⅘ft 5 122 6 45 44½ 22 BasileM11 Mdn 82 OceanBr'ze122 Sad'rsJoy122 KingsR'd 12
Apr17-513Lrl 4½ f :55⅖ft 24 118 11 811 87¼ 54¼ MartinRJ9 6000 80 Devilkin 119 Squeal 115 GalwayBoy 11
May 16 Pim 1-2 ft :50h May 12 Pim 3-8 m :39b May 5 Pim 1-2 ft :50h

Susan Claire (M) 106 Ch. f, 2, by Busy Wire—Purple Slam, by Grand Slam.
Breeder, O'Farrell Bros. 1951..0 0 0 0 (—)
Owner, J. M. O'Farrell. Trainer, J. Demurguinondo.
May 18 Pim 1-2 ft :52h May 15 Pim 3-8 ft :38b April 25 Pim 3-8 ft :38⅘b

Dora's Friend (M) 113 B. f, 2, by Quarter Moon—Pyrrha, by Pilate.
Breeder, H. L. Straus. 1951..0 0 0 0 (—)
Owner, L. Timmons. Trainer, C. Best.
May 6 Lrl 3-8 ft :37d

Tattooed Lady (M) 113 Ch. f, 2, by Cassis—Ginokum, by Gino.
Breeder, K. A. O'Connor. 1951..2 0 0 0 (—)
Owner, K. A. O'Connor. Trainer, D. Yates.
May14-513Pim 5-8 1:01⅗ft 99 114 43 55 66½ 610 Wil'msR6 Mdn 67 T'dy'sLi't114 H'b'rQ'n114 Bl'd andGay 12
Apr 9-513Lrl 4½ f :54⅘ft 38 114 7 42½ 610 812 Wil'msR7 7000 75 Promising 113 Devilkin 113 Jerky 11
May 10 Pim 1-2 ft :49⅘h April 14 Lrl 1-2 sl :52⅕b April 7 Lrl 1-2 ft :53⅖b

Distinctive (M) 116 Ch. g, 2, by Alaking—San Stefana, by Chance Shot.
Breeder Mr. & Mrs. C. E. Nelson. 1951..1 0 0 0 (—)
Owner, C. E. Nelson Trainer, R. F. Curran.
Apr26-514Bow 4½ f :55⅘ft 71 122 11 111311171017 GivensC4 Mdn 67 OceanBr'ze122 Reh'rser122 Sad'rsJoy 12
May 19 Pim 3-8 ft :38b April 21 Bow 3-8 ft :38hg April 17 Bow 3-8 ft :38⅕bg

High Bond (M) 116 Ch. c, 2, by Jack High—Miss Vagabond, by Strolling Player.
Breeder, W. E. Crismar. 1951..1 0 0 0 (—)
Owner, W. Crismar. Trainer, J. W. Hechter.
Apr10-513Lrl 4½ f :55⅕sy 60 122 7 813 9171017 MoraH6 Mdn 68 Springbuck122 DevilSpy122 BullGino 11
May 12 Pim 3-8 m :40b May 5 Pim 1-2 ft :50⅖h Mar 31 Pim 1-2 sy :52⅖h

Galla Spree (M) 113 Ch. f, 2, by Lochinvar—Make Fast, by Count Gallahad.
Breeder, Mr. & Mrs. J. A. Bayard. 1951..2 0 0 0 (—)
Owner, Mrs. W. S. McCabe. Trainer, W. S. McCabe.
Apr27-512Bow 4½ f :55⅘ft 141 117 7 71410191018 SmithG2 7500 66 Inca 117 MissLyric 117 Cambrian 11
Apr19-513Lrl 4½ f :55⅕ft 72 117 2 89¼ 9161219 SmithG2 Mdn 66 HalfGigger120 Pinocchio120 Treetop 12
May 19 Pim 3-8 ft :39b May 8 Pim 1-2 ft :51⅖h May 5 Pim 5-8 ft 1:05b

Christie Helen (M) 113 B. f, 2, by Alaking—Miss Kalela, by Mowlee.
Breeder, W. Elliott. 1951 0 0 0 0 (—)
Owner, W. Elliott. Trainer, W. Elliott.
May 19 Pim 1-2 ft :50⅗b

Sassy Heels (M) 113 Ch. f, 2, by Chicago Dr.—Heel Up, by Wise Counsellor.
Breeder, Green View Farm. 1951 6 0 0 0 (—)
Owner, Mrs. D. H. Heinicke. Trainer, C. F. Heinicke.
Apr28-515Bow 4½ f :56 ft 14e 111 6 98 912 99¼ LaytonJR2 5000 74 BoogieW'tch110 PoppyDay110 BussUp 10
Apr18-513G.P 4½ f :53⅖ft 2¾e▲109* 2 54½ 76¾ 911 RiveraL8 3500 81 Francine111 Suns'neRose112 Chatalle 12
Apr12-513G.P 4½ f :54⅖gd 13 109* 2 1½ 22 68½ RiveraL9 3500 78 R'nchH'se115 LateSn'ck114 StarBill'g 12
Mar29-513G.P 4½ f :54⅖ft 18 117 1 25 7131118 DeSt'oRA2 4000 69 Essential 120 Espedeco 115 Arrogant 11
Mar20-513G.P 3-8 :34 ft 8¼ 109* 1 117¼118½ BurrC7 3500 85 PryPat117 B'lyBunt'g120 KellyA'Way 12
Feb19-511Hia 3-8 :34⅘ft 8f 115 11 1311135 Culm'eJ13 7000 85 Meg119 Storm atSea119 Rose'eCindy 14
May 9 Lrl 3-8 ft :36⅗b Mar 27 GP 3-8 ft :37⅕hg

Bogie Man (M) 116 B. c, 2, by Golden Voyage—The Mount, by Hilltown.
Breeder, B. F. Christmas. 1951 2 0 0 0 $250
Owner, B. F. Christmas. Trainer, B. F. Christmas.
Apr 3-513Lrl 4½ f :55⅗m 7½ 120 1 22 23 44¼ Will'msR6 Mdn 79 Stan'sHelen117 Treetop120 Exchequ'r 12
Mar30-514Lrl 4½ f :54⅕sy 32 116 4 24 25 47 Will'msR7 7000 83 BlackAl116 CedarLock119 WiseM'ggie 12
May 19 Pim 1-2 ft :48⅖hg May 16 Pim 1-2 ft :53⅕b May 13 Pim 3-8 ft :38b

Graduate (M) 113 Ch. f, 2, by Little Beans—Got There, by Reaping Reward.
Breeder, G. Thorn. 1951 0 0 0 0 (—)
Owner, D. Shea. Trainer, D. Shea.
May 18 Pim 3-8 ft :37⅗h May 14 Pim 1-2 ft :50⅖h May 9 Pim 1-2 ft :52⅗b

2nd Pim

5 1-2 FURLONGS. (Adams Express, Oct. 15, 1910—1:06⅖—2—106.) Purse $2,000. 4-year-olds and upward. Claiming. 4-year-olds, 122 lbs.; older, 124 lbs. Non-winners since May 2, allowed 3 lbs.; since April 10, 6 lbs. Claiming price, $3,500.

Chart Book Index No.	Horse.	Date. Track Rec.	Wt.	Today's Wt.	Chart Book Index No.	Horse.	Date. Track Rec.	Wt.	Today's Wt.
28611	‡Petty Larceny	May51 Pim 1:08⅘	106	104	28782	Honey Ethel			113
286873	Broad Cross			118	17877	‡War Sword			111
269422	Aflame			116	27335	*Duff			108
28543½	Brown Fox	May51 Pim 1:09⅗	111	118	28776	Ike Junior			118
28354	Fashion Hit			111	27710	Chaffee-Dee			118
28203	Prince Ransom	May51 Pim 1:09	112	116	28450	Chanter			116
286883	Make Hay			116	27598	Little Ville			111
28536	*Bay Orders			116	287764	*Tacaro	May51 Pim 1:09⅘	115	111

Petty Larceny 104 Br. f, 4, by Impound—Spare Change, by Discovery.
Breeder, A. G. Vanderbilt. 1951 6 0 0 1 $250
Owner, H. Deaudet. Trainer, L. Dubost. $3,500 1950 11 1 1 2 $1,050
May15-515Pim 3-4 1:13⅕ft 61 114 2h 3½ 85½1113 MoraH7 5000 66 Rocklye122 SurpriseG'l 115 OnBalance 12
May 8-511Pim 5½ f 1:08⅕ft 24 106* 41½ 35½ 34 33 Fort'neT5 3500 72 DianaLee 113 Roundelay 113 Barolo 11
Mar28-512Lrl 3-4 1:12⅖ft 52 111 3nk 43½ 510 914 RussoA9 4000 71 Teddies Imp 116 Pip Pip 110 Gallalad 12
Mar21-516C.T a 4½ f :49⅘ft 44 110 5 51¾ 62¾ 51½ RussoA10 Alw A'hmere112 D'kBuckle111 Ch'fee-Dee 10
Mar15-516C.T a 3-4 1:17⅘sl 10 114 53 54 67½ 817 CardozaG3 Alw Archmere116 ArielSweep111 Unaided 8
Mar10-516C.T a 4½ f :50⅗ft 25 114 4 32 34½ 45½ CardozaG9 Alw Hy 110 Chaffee-Dee 115 MissPrime 9
Dec29-505C.T a 7-8 1:25⅘ft 28 114 1h 11½ 11 1h CardozaG6 2500 E'tyPockets120 BeeA.H.117 F'aF'mer 8
Dec25-504C.T a 3-4 1:17⅗ft 24 115 1½ 1h 21½ 3½ MoraH1 2000 IdleTale108 Chal-Glass115 Sp'gScout 10
Nov28-502Bow 3-4 1:15⅕sl 26 110 43½ 45½1117 1120 DownsW4 2500 56 M'sePone106 M'sGee-Du109 BonLynn 12
May 12 Pim 1-2 m :52⅗h May 6 Pim 7-8 ft 1:30⅖h

Broad Cross 118 Ch. g, 5, by Charing Cross—Broad Vision, by Peter Hastings.
Breeder. R. Roy McClarin. 1951 3 0 0 1 $300
Owner, R. R. McClarin. Trainer, G. C. Smith. $3,500 1950 20 3 1 3 $6,075
May16-511Pim 3-4 1:13⅕ft 2½ ▲118 2h 1h 1½ 31¼ SandersE2 3500 78 ArielSweep 121 Redisco 118 Cateyes 12
Apr28-512Bow 3-4 1:14⅘ft 2¼ ▲122 84¼ 98 75¼ 74¾ Sand'rsE3 3500 73 B'tleCry122 Ned'sP'ly115 YesSheWill 12
Apr 7-511Lrl 3-4 1:14 ft 11 116 2½ 13 1½ 4¾ SandersE7 3500 76 ArielSweep111 Mr.Tuck112 Ballinakill 12
Nov16-501Pim 3-4 1:13 ft 6 120 22 2h 21 32 BoneF10 2500 78 Sophocles120 TheOrph'n120 Marinikin 12
Oct13-502Bow 3-4 1:14 gd 2-3 ▲113 21½ 11½ 13 12 BoneF3 2500 82 B'le ofShore105 K'tyKilts113 M'rg'tE. 12
Sep 9-503Atl 3-4 1:11⅗ft 4 117 42¼ 42½ 44 42¼ GilbertJ2 3000 87 Joshua 119 Hankie 122 Reflexion 9
Aug26-502Atl 3-4 1:11⅘ft 4 110‡ 22 22 41½ 31¼ LyonsT12 3000 87 Probation110 MessCook111 FleetC'nd 12
Aug23-501Atl 3-4 1:11 ft 8 117 11 13 1½ 31½ DownsW2 3000 90 SamBernard 122 Dutel 107 S'merSun 12
Aug16-509Atl tc 1 1/16 1:47⅕ft 15 117 13 1h L'ft c'se. Culm'eJ11 2500 Endear111 Cancellation116 CactusF't 12
May 19 Pim 3-4 ft 1:18h May 10 Pim 3-4 ft 1:15⅖h May 5 Pim 3-8 ft :36⅗h

Aflame 116 B. g, 4, by Airflame—Princess Peri, by Dunlin.
Breeder, Mrs. Van Lear Black. 1951 9 1 2 1 $2,725
Owner, Mrs. C. A. Hechter. Trainer, H. M. French. $3,500 1950 23 1 1 4 $3,650
Apr19-515G.P 7-8 1:26⅗sy 5½ 110 65½ 53½ 45 21¼ MartinJ2 3000 75 S'nshade107 DanceB'nd112 BabyPauly 7
Apr11-514G.P 3-4 1:13⅗m 14 112 64¼ 64 42½ 31 RogersC7 3000 76 DanceB'd111 Feefifofum109 BeaverT'l 10
Apr 4-512G.P 7-8 1:25⅗ft 10 115 65 52½ 811 912 DeWittJ9 3000 69 L'tleKeith109 Arcourt117 DanceBand 10
Mar31-513G.P 3-4 1:11⅕ft 18 116 64¾ 88½1010 1010 DeWittJ3 4500 79 S'nycr'tGal 109 Alsiral 118 SirWal'rR. 11
Mar28-511G.P 7-8 1:25⅖ft 8-5 ▲115 2½ 21 1½ 54 VasilA8 3000 78 Arcourt111 Skylighter115 FairMark 11
Mar20-514G.P 7-8 1:25⅖ft 3¾ 116 11½ 13 13 11½ HowellR4 3000 82 Jeanette 108 Mediate 108 Risking 11
Mar 9-511G.P 7-8 1:25 ft 17 112 3nk 76½ 810 107½ HowellR11 4000 76 MelHash 114 Elated 112 Selenite 11
Feb 7-512Hia 3-4 1:16 sl 46 116 31 21½ 2½ 2nk Atk'sonT9 5000 65 JackH'th'r111 G'ld'nMean119 Sorority 12
May 15 Lrl 3-4 ft 1:19⅖h May 12 Lrl 3-8 sy :37⅖b April 16 GP 3-8 ft :36⅘h

Brown Fox × 118 Br. g, 6, by Fighting Fox—Demanding, by Hourless.
Breeder Miss Mary DeWitt Snyder 1951 7 0 0 1 $250
Owner, V. Posner. Trainer, C. R. White. $3,500 1950 24 6 4 2 $12,040
May14-519Pim 1 1/16 1:48⅗ft 5 118 13 31 52 64¼ BauerR2 4000 65 Marcion 121 Nereid 110 Dare All 8
May 9-518Pim 5½ f 1:07⅕ft 6e 111 52 63 67½ 712 PowleyD4 5000 68 Jungle Feast 114 Hankie 119 Cecil M. 12
Apr26-517Bow 1 1/16 1:50⅗ft 3½ 117 13 21 2h 31½ McLeanP8 4000 66 GrandM'rs117 Illustrat'n115 K'gPomp 8
Apr17-517Lrl 1 1/16 1:48 ft 12 120 14 11 42½ 55¾ McLeanP1 5000 72 Vital 110 Copete 122 Fullblast 8
Apr10-518Lrl 1 1/16 1:48⅘sy 6¼e 108‡ 76¾ 99 915 913 LaneW9 4500 61 Fraternal 118 Fifty-Five 118 Hy 10
Mar31-513Lrl 3-4 1:13⅘m 5¾ 118 76 77½ 710 69 McLeanP4 5000 69 PrinceCole116 Big a.Bad119 Gallalad 10
Mar28-515Lrl 3-4 1:12⅘ft 7 118 64 76¾ 911 87¼ McLeanP3 5000 76 Sylmady 106 Marengo 116 Sospiro 12
Sep20-507Nar 3-4 1:12 ft 20 111 95½109 97¾ 96¾ PollardJ1 5500 80 Sassy'sKing117 Floco107 B'mingLight 11
Sep 9-50 Nar 1 1/16 1:46 ft 6¾ 107* 31 34¼ 63¾ 55½ WilsonL6 6000 80 SnowWh'l 118 G'd'nCl'v'r114 M'd o.Oz 8
April 6 Lrl 1m ft 1:43b April 3 Lrl 1m sy 1:48⅖b Mar 27 Lrl 1-2 ft :50bg

Fashion Hit 111 B. f, 4, by High Breeze—Ann's Sister, by Reveille Boy.
Breeder, Old Hickory Farm, Inc. 1951 7 2 1 0 $1,750
Owner, Mrs. R. N. Boerner. Trainer, C. E. Brining. $3,500 1950 16 5 2 1 $4,275
May11-517Pim 1 1/16 1:49 gd 56 117 22 58½ 816 923 MitchellB2 2500 44 FixedStar118 L'yR'g'w'l 109 Slam'r'g 12
May 1-518Bow 1-70 1:46⅘ft 57 114 41¾ 42 56½ 611 Sor'inoM2 3500 69 AnnieO'kley113 Lil'nClarke108 Salient 8
Apr26-515Bow 3-4 1:13⅖ft 99 112 1h 31 99¾1111 Mitch'lB6 4000 74 Aletta 118 Hy 120 SurpriseGirl 12
Apr13-512Lrl 3-4 1:14⅕m 18 110 76¼ 45 46½ 52½ ShukN10 3000 73 Lotoft'wn116 M'sGee-Du104 Plowman 12
Mar17-515C.T a 3-4 1:17 ft 8½ 111 33 31 1h 21¼ Sor'tinoM8 Alw B'tonHero113 DevonB'le108 Bac'rB'le 8
Mar10-517C.T 6½ f 1:22⅗ft 3¾ 113 1½ 1h 1h 1h Sor'tinoM5 2500 Westward120 Hand inGlove115 GayHi 10
Mar 3-514C.T 6½ f 1:23⅘ft 3¾ 111 11½ 1½ 1½ 11 Sor't'oM3 2500 Buckie'sLad113 IdleTale114 G'dGossip 7
Dec28-503C.T a 3-4 1:16 ft 7 112 54¾ 66½1016 1014 GrantP5 2000 Yipiyadee115 IdleTale113 Good Gossip 10
Dec12-503C.T a 3-4 1:19⅘sl 6 117 33½ 66¼ 69 78 RootR8 2000 Orthopedic 115 IdleTale 117 Greelac 10
Dec 6-504C.T 6½ f 1:22⅘sl 14 115 32½ 43½ 58 813 RootR2 2500 Adm'l'sTune112 S'ty-Arty112 Ab'tale 10
May 8 Pim 5-8 ft 1:03⅕h Mar 14 CT 3-8 sy :37⅖h

Prince Ransom 116 Ch. c, 4, by Equistone—Long Odds, by Prince of Wales.
Breeder, Carlton Beavers. 1951 2 0 0 0 (—)
Owner, R. W. Carter. Trainer, H. F. Bowyer. $3,500 1950 18 2 2 1 $4,950
May 9-518Pim 5½ f 1:07⅕ft 38 112 84 94¾ 88 68½ Rob's'nJ10 5500 71 Jungle Feast 114 Hankie 119 Cecil M. 12
May 1-515Bow 3-4 1:13⅗ft 48 110 31½ 44 45½ 54¼ Rob'ts'nJ4 5000 80 We'herman110 J'leFe'st115 D'eAumar 8
Oct20-507Lrl 3-4 1:13⅖ft 264 109 63½ 95¼1214 1219 Allga'rR11 5000 61 Equibit 116 Easy Al 105 Cock Feather 12
Jly 6-506C.T 6½ f 1:22⅖ft 3 112 42 43¼ 814 815 Mart'zC5 Alw Hy 110 TriflinNeibor 115 Trivia 8
May30-502G.S 3-4 1:12 m 13 111* 1h 2½ 611 813 PurserJ5 6000 74 CoffeeM'y116 Edmyrt116 D'sh forC'sh 9
May18-505G.S 3-4 1:12⅘sy 28 109* 1h 1h 52½ 85 PurserJ4 6000 78 Super-Sal'n122 Dentif'ce109 Sw'tB'er 12
Apr27-503G.S 3-4 1:13 ft 10 112* 64¼ 810 817 912 PurserJ7 7000 70 Sch'm'gW'rld115 Edmyrt117 AbbeM'y 11
Apr15-505G.P 3-4 1:12 ft 9½ 110 87¾ 814 817 811 Gon'lezR7 Alw 74 Halorette114 Etern'lRoad109 Poltr'n 8
Apr 8-505G.P 3-4 1:11⅖ft 8-5 ▲112 13 15 18 17 Gon'lezR9 5500 88 Leonidoff 103 LutzGirl 108 Scoop 9
May 17 Lrl 3-8 ft :38b April 27 Lrl 3-4 ft 1:17hg April 17 Lrl 1-2 ft :49hg

Make Hay 116 B. g, 4, by Hayride—Cogie, by Cohort.
Breeder. G. R. Bryson. 1951 4 0 0 1 $300
Owner, J. V. Scelzi. Trainer, J. Tuminelli. $3,500 1950 28 6 2 1 $4,925
May16-512Pim 3-4 1:13⅕ft 40 116 12 13 11½ 21¼†ShukN1 3500 79 ShineOn124 G'dGrazing111 NickBl'm 12
†Disqualified and placed third.
Apr30-514Bow 3-4 1:13⅕sl 11 115 910 88 66 811 BauerR9 3500 75 HandyMan117 R'delay112 TimeStitch 12
Apr18-512Lrl 3-4 1:13⅖ft 31 110 21 22 23 52½ Johns'nD10 3000 77 M'terSh'man116 M'yAnn110 Brag'cio 12
Apr 2-512Lrl 3-4 1:15⅕m 77 116 3nk 12 2½ 45 Johnst'nD4 3000 66 RedSwing 116 Indelibly 116 Trivia 12
Dec26-506C.T 1-2 :47 gd 21e 116 9 99¾ 815 812 BrigleyR6 Alw Ch'fee-Dee114 San-Chu116 L'tleOr'id 9
Dec21-506C.T 1-2 :46⅗ft 15 114 8 87¾ 810 88¾ MoraH5 Alw DarkB'kle112 L'leOrchid111 M'sPrime 8
Dec14-506C.T 1-2 :48 sl 14 115 1 62¾ 65¾ 610 ArduiniR2 Alw Ballinakill 116 L'leOrchid110 M.Prime 8
Dec 9-506C.T a 4½ f :49⅖sl 14 122 5 34 45½ 47¼ Reg'utoJ1 Alw BlueRock't122 L'tleOrchid111 LoveL'k 8
Dec 5-507C.T a 4½ f :50⅘sl 11 114 7 3½ 31½ 45½ ArduiniR4 Alw L'tleOrchid106 Dominave112 IkeJunior 10
Nov18-502Bow 3-4 1:14⅗ft 117 111 13 21½ 57½117 ArduiniR8 4500 72 Mulatto 114 Pip Pip 111 Comely Belle 12
May 11 Pim 5-8 gd 1:03⅖h April 15 Pim 1-2 ft :49⅗h Mar 31 Pim 3-8 sy :39b

Bay Orders 116 Ch. g, 7, by Swashbuckler—Bay Ordy, by Light Brigade.
Breeder Mrs J Y Christmas 1951 4 1 0 0 $1,300
Owner, Mrs. J. Y. Christmas. Trainer, J. Y Christmas. $3,500 1950 13 3 1 2 $5,050
May14-512Pim 3-4 1:14 ft 8-5 ▲117 41¾ 34 55 63 BauerR3 3000 72 Bee A. H. 112 Heddy B. 106 Showy 12
Apr26-512Bow 3-4 1:13⅘ft 3 124 75¼ 78 68 59¼ ShukN6 3500 74 Hard toGet111 HeddyB.109 OnceOnly 12
Apr12-511Lrl 3-4 1:13⅘sy 8-5 ▲116 11 12 13 14 ShukN2 3000 78 Custody 112 Showy 112 Dainger Girl 12
Mar23-512Lrl 3-4 1:14⅕ft 2¾ ▲119 1h 1h 2h 51¾ ShukN9 2500 74 SunElsie 109 Fl'ingAcres 122 Custody 12
Nov30-502Bow 3-4 1:13⅘ft 9-5 ▲116 3nk 11 13 1nk ShukN6 3000 83 Marcion112½ Marinikin110 BigDitch 12
Nov13-502Pim 3-4 1:13 ft 5½ 116 2h 11½ 13 1½ ShukN4 2500 80 SamBernard116 HandyMan116 Casein 12
Oct18-502Lrl 3-4 1:13 ft 3¾ 116 43 43 2½ 32½ NashR6 3000 79 R'ghOrdy113 Br'rHenry112 Roundelay 12
Aug23-504Rkm 3-4 1:12⅗ft 11 116 1½ 11 2nk 21 TrentH1 3500 83 EternalWay116 JoesGal107 SenatorC. 11
May 19 Pim 1-2 ft :49⅖h May 10 Pim 5-8 ft 1:02⅗h May 2 Bow 1-2 ft :51b

Honey Ethel × 113 B. m, 5, by Woodsaw—Miss Flip, by Republic.
Breeder. B. Palmer Woodson. 1951 2 0 0 0 (—)
Owner, Mrs. C. L. Creswell. Trainer, R. B. Archer. $3,500 1950 18 1 1 1 $2,600
May17-518Pim 1 1/16 1:47⅘ft 67 110 1h 31½ 43 611 LauerJC8 3000 62 FixedStar118 MilkWar110 Lil'nClarke 11
Apr24-512Bow 3-4 1:14⅘ft 50 113 33 64½ 77½ 76 LauerJC8 3500 72 Airdrome118 JoeOlsan113 NickBloom 12
Sep16-501Atl 3-4 1:14⅕sl 21 109* 32½ 69 1012 1015 VasilA2 2500 61 FentyO. 117 WeeHal 114 BoloRun'way 12
Sep 1-501Atl 3-4 1:12⅕ft 48 111 78 87½ 54½ 64¾ Stid'mG5 2500 81 DizzyWhirl 111 Terrific114 FairMark 12
Aug 3-502Suf 3-4 1:14⅕sl 8¼ 111 3¾ 2nk 73½ 61¾ TavaresA4 2000 72 C'ntDiscover116 H'nryPayne 116 Racso 10
Jly 31-509Suf 1 1/16 1:48⅗ft 5 104* 2nk 1½ 21½ 42¾ WilsonL7 2000 66 RingKay 114 BetterLuck 106 Redisco 12
Jly 24-509Suf 1-70 1:45⅗ft 19 109 2nk 1nk 22 74¾ TrentH4 2500 72 NewDealer 114 Olio 111 DartBack 12
Jly 18-501Suf 3-4 1:12⅘ft 10 107* 54¼ 33½ 34½ 44¾ Allgai'rH6 2000 76 SunBaby 111 Bambuco 113 JudyR. 12
Jly 4-502Del 3-4 1:13 ft 5½ 113 76¼ 65¾ 47 44¼ WahlerC11 2500 78 Acondale107 MissPideon110 Aflame 13
May 14 Pim 5-8 ft 1:03h May 6 Pim 1m ft 1:51b May 5 Pim 1-2 ft :49⅗h

War Sword 111 Ch. g, 8, by Man o' War—Harmonessa, by Bull Dog.
Breeder. Samuel D. Riddle. 1950 21 4 2 4 $5,700
Owner, F. Pickett. Trainer, F. Pickett. $3,500 1949 22 1 2 1 $3,200
Oct 2-508Rkm 1 1-8 1:55 ft 11 109* 1010 1017 1016 1022 Cher'ieG11 2000 47 Monte'sPride106 Pl'kyBoy114 A'lysis 12
Sep 4-509Rkm 1 1/16 1:49⅗m 15 117 45¼ 42¾ 25 212 StJohnF1 2000 56 D'ncingGob114 B'sterHope117 OneUp 7
Aug 9-509ScD 1 1/16 1:47 ft 8¼ 115 57½ 78 815 813 Mar'ezAF5 1750 70 SignalPoint 107Oakford 108Squadron 8
Aug 4-507ScD 1 1/16 1:48⅗ft 8-5 ▲109* 36 32½ 1h 11½ Cher'ieG4 1500 75 Re'rdAll112 Co-Pennant112 Gallahem 7
Jly 29-508ScD 1 1/16 1:46⅕ft 9¾ 106* 44½ 47 510 513 Chera'ieG1 2000 74 FastSlave 108 I Forgot 117 Surrender 9
Jly 20-506ScD 1-70 1:44⅘ft 17 115 58 47 45 45½ TryonA3 Alw 81 G'na'sWar103 Cot'nBud118 M'kie'sP'l 7
Jly 10-508ScD 1 1/16 1:47⅘ft 26 111 68½ 65½ 65¼ 66½ Mar'zAF5 2000 73 Pompeian 108 Hill Flight 112 Sorisky 8
Jly 4-501Nar 1 1/16 1:47⅖ft 22 113* 69 67½ 65 57 Dom'coP6 2500 72 DancingGob 113 Sorisky 118 Tarawa 8
April 21 LD 5-8 ft 1:06b April 16 LD 1-2 ft :51⅖h

Duff 108 Dk. b. m, 5, by Swing and Sway—Big Dipper, by North Star III.
Breeder, Emory L. Morsberger. 1951 1 0 0 0 (—)
Owner, Mrs. V. P. Moxley. Trainer, W. S. Moxley. $3,500 1950 6 1 1 1 $1,000
Apr26-512Bow 3-4 1:13⅘ft 132 108* 1217 1117 1015 912 WalkerG7 3500 71 Hard toGet111 HeddyB.109 OnceOnly 12
Jly 3-504C.T a 7-8 1:30⅕gd 5¾ 107* 108¼ 108¾ 97¾ 913 GardnerD2 1500 Woofie 120 Dreist 111 BrookieArgo 10
Jun21-504C.F 6½ f 1:25⅗ft 2½ 105‡ 4¾ 41¾ 3nk 1¾ KaneT5 1500 Collation 106½ Victim 117 TrueTrue 8
Jun 8-505Hag a 5-8 1:03⅘ft 2 105* 79½ 710 66¾ 69¼ PelaezJ1 1750 KittyKilts 110 Stanley 113 PappyBoy 8
May30-501Hag 6½ f 1:28 m 6-5 ▲111 21 31½ 21 21½ BairdJ4 1500 GreenIsle110 Junket110 Pendragon 8
May13-502Pim 3-4 1:13 ft 11 110 2h 46 59 810 Mitch'llB3 3000 70 RoughOrdy114 L'dsEnd108 NightC'nt 11
May 4-502Pim 3-4 1:16⅖m 9¾ 109* 11 1h 34 34½ McD'ttJ4 2500 58 Tarpan113 D'zyDameJr.107 Composer 12
Oct20-496Lrl 3-4 1:13⅘ft 56 110 32½ 62¾ 89¼1013 Grif'thN12 3000 65 Hy 113 BriefWhirl 113 Mesmerized 12
May 16 Pim 1-2 ft :50h May 11 Pim 5-8 gd 1:05h May 1 Pim 3-8 gd :37⅗h

Ike Junior 118 Ch. h, 6, by Principal—Carrie Grand, by Baby Grand.
Breeder. Isaac H. Trunnell. Jr. 1951 1 0 0 0 (—)
Owner, D. Burgess, Jr. Trainer, D. Burgess, Jr. $3,500 1950 28 1 1 5 $2,150
May17-512Pim 3-4 1:13 ft 64 115 21½ 54 45½ 54 Bel'erRL1 5000 76 OnceOnly113 SwordsT'n110 Netherby 9
Dec19-505C.T a 7-8 1:26⅕ft 4 111* 31 31½ 43¼ 86¾ HartleyD10 2500 SeeD.116 MiScandal 111 Cloudchaser 10
Dec12-506C.T 6½ f 1:23 sl 8¾ 121 2h 35 57½ 711 ServisJ3 Alw Tellanrun115 Fight'gGal 118 HighH'ch 7
Dec 5-507C.T a 4½ f :50⅘sl 22 113 8 63¼ 55 34 DownsW5 Alw L'tleOrchid106 Dominave112 MakeHay 10
Nov29-503Bow 3-4 1:13⅘gd 40 108* 31 34½ 56¼ 65¼ Cham'eG4 4000 78 R'ndel'y110 D.forCash109 M'rSh'wm'n 12
Nov20-503Bow 3-4 1:14 ft 126 114 64 76½1012 108½ Fin'eganJ9 4000 73 Et'nalPam109 Lanlast116 Lovemenow 11
Nov 9-504Pim 1 1/16 1:46⅖ft 71 113 1½ 811 1019 1021 C'mpb'llE6 4000 59 FishFry 111 DonnaBoorse 115 Cedric 10
Nov 6-504Pim 1 1-8 1:54⅗ft 15 107 2½ 57½ 69½ 619 BoneF4 4000 48 Fraternal 120 Promot'n115 BlueT'lFly 6
Oct30-508Lrl 1 1/16 1:47⅖ft 5 109 41½ 2h 3½ 33 BoneF4 4000 78 KillerMac 112 Cedric 104 Alphonse 12
May 14 Lrl 1-2 ft :49hg May 10 Lrl 3-4 ft 1:16h May 7 Lrl 3-8 ft :37⅖b

Chaffee-Dee 118 Dk. br. g, 6, by Principal—Highland Song, by Gallant Knight or Strolling Player. Breeder, C. E. George. 1951 7 1 2 1 $1,200
Owner, C. E. George. Trainer, C. E. George. $3,500 1950 13 2 0 0 $1,500
May 2-513Bow 3-4 1:13⅕ft 18 119 1h 34 68½1017 Car'lloE6 3500 69 Netherby 109 Wily 111 Bull Lead 12
Apr13-512Lrl 3-4 1:14⅕m 63 115 13 22 89½ 912 Car'lloE12 3000 64 Lotoft'wn116 M'sGee-Du104 Plowman 12
Apr 2-512Lrl 3-4 1:15⅕m 15 124 1h 54½1214 1218 CarrilloE2 3000 53 RedSwing 116 Indelibly 116 Trivia 12
Mar21-516C.T a 4½ f :49⅘ft 9-5 ▲114 3 2h 1h 3¾ CarrilloE6 Alw Archmere112 D'kBuckle111 M'sPrime 10
Mar17-516C.T a 4½ f :50⅖ft 6¼ 114 2 1h 1h 1n CarrilloE5 Alw Sec'tThr'd109 D'kB'kle115 Rudy'sStar 9
Mar10-516C.T a 4½ f :50⅗ft 4¾ 115 3 11 13 2n Regal'toJ8 Alw Hy 110 MissPrime 107 PettyLarceny 9
Mar 3-517C.T a 4½ f :50⅕ft 2¾ ▲114 11 11½ 2½ Regalb'oJ7 Alw MissPrime107 SnowP'ses109 Example 9
Dec30-506C.T a 7-8 1:26⅘sl 13 119 13 12 32½ 811 Regalb'oJ4 Alw YoungScamp 119 Curiosity 116 Gomel 9
Dec28-505C.T 1-2 :46⅗ft 5¼ 116 3 31½ 45½ 44½ Regal'oJ1 Alw DarkBuckle113 Example113 BlueR'ket 8
April 27 Lrl 5-8 ft 1:03⅘b April 25 Lrl 1-2 ft :51⅕b

Chanter × 116 B. g, 4, by Valdina Orphan—Singing Slave, by Royal Minstrel.
Breeder, Helis Stock Farm. 1951 1 0 0 0 (—)
Owner, W. Keiser. Trainer, C. Best. $3,500 1950 24 4 2 2 $7,430
May12-513Pim 3-4 1:13⅗gd 26 116 117 1210 1213 1215 W'l'msR10 5000 62 CecilM.116 OnceOnly116 SwordsTown 12
Dec28-505C.T 1-2 :46⅗ft 28 113 8 77 610 56 LawF2 Alw DarkBuckle113 Example113 BlueR'ket 8
Nov29-506Bow 3-4 1:13⅕ft 40 111 63½ 613 713 711 PollardJ6 7500 75 Et'alCity112 FourCh'ces113 Ch'ryPath 7
Nov21-506Bow 1 1/16 1:50⅕hy 15 110 36 55 512 712 Snel'gsA2 7000 58 FlyingMane113 Beret113 BlueTailFly 11
Nov14-505Pim 3-4 1:12 ft 45 110 77½ 811 710 79½ McM'nE5 7000 75 JungleF'st113 Com'gOn116 FlickaFo't 10
Nov 6-505Pim 3-4 1:12 ft 24 110 105¾ 107½ 107¾ 107½ ShukN11 7000 77 BinkyB.119 LoyalW'ker115 FourCh'es 12
Nov 1-503Lrl 3-4 1:12⅖ft 15 114 64 65¾ 74¼ 41¼ ShukN6 7000 84 OtterBr'k116 SupperDate118 L'kyNed 8
Oct27-505Lrl 3-4 1:12⅖ft 6½ 115 2h 2h 1h 52¾ ShukN8 7000 82 Ch'yPath115 S'p'rDate116 Sw'dsTown 10
Oct23-505Lrl 3-4 1:13⅖sy 9 109 24 33 2½ 2nk ShukN7 7000 80 Coyote113 FourCh'es113 AndyHandy 7
Oct19-507Lrl 3-4 1:12⅕ft 7 112 41¾ 53½ 45 42¼ LawF11 7000 84 Rem'br'nce118 P'ly'sDelay111 C'yPath 12
May 3 Lrl 5-8 ft 1:04b April 19 Bow 5-8 ft 1:07⅗b Mar 24 Bow 3-8 ft :38h

Little Ville (M) 111 Dk. b. f, 4, by Littletown—Somerville, by Sun Beau.
Breeder, G. Krehbiel. 1951 1 0 0 0 (—)
Owner, Cat Branch Farm. Trainer, H. Sanderson. $3,500 1950 0 0 0 0 (—)
Apr30-513Bow 3-4 1:14⅘sl 29 113 65 914 1018 1116 Sor'inoM4 Mdn 62 Dare All 120 Fire Fox 120 Bon Lynn 12
April 29 Bow 3-8 ft :38⅖b April 25 Bow 5-8 ft 1:04h April 17 Bow 3-4 ft 1:22⅖b

Tacaro 111 Ch. g, 4, by Discovery—Tacaro-Galhad, by Sir Gallahad III.
Breeder, E. Taylor Chewning. 1951 2 0 0 0 $125
Owner, E. T. Chewning. Trainer, F. A. Bonsal. $3,500 1950 25 1 3 4 $5,700
May17-512Pim 3-4 1:13 ft 8 113 42½ 21 32½ 44 ShukN2 5000 76 OnceOnly113 SwordsT'n110 Netherby 9
May 9-518Pim 5½ f 1:07⅕ft 7¾ 115 94½ 84¼ 99 813 ShukN12 6000 67 Jungle Feast 114 Hankie 119 Cecil M. 12
Nov29-506Bow 3-4 1:13⅕ft 7 109 43¼ 58 59½ 69¼ ShukN7 7500 77 Et'alCity112 FourCh'ces113 Ch'ryPath 7
Nov20-505Bow 3-4 1:14⅖ft 1-3 ▲118 1h 1h 21½ 33½ Culm'eJ1 Alw 76 KingPomp113 BestRule110 Abbestale 12
Nov15-504Pim 3-4 1:12⅖ft 22 108 2h 2h 2h 3h ShukN6 8000 83 MissTr'mph105 DoubleNip113 Blazing 7
Nov10-504Pim 3-4 1:12⅖ft 17 108 32 21½ 32 94¾ ShukN9 8000 78 Mere Bones 117 Blazing 116 Choralier 11
Nov 4-507Pim 3-4 1:12⅘ft 22 118 1h 11½ 2h 42 BasileM5 Alw 79 My Rose 115 Cherry Path 118 Alma B. 12
Oct28-504Lrl 3-4 1:12⅘ft 8-5 ▲116 54 53¾ 75 64¾ DownsW2 Alw 78 Slip o'Ned108 DesertR'd116 T'y'sCane 11
Oct18-504Lrl 3-4 1:12⅕ft 4½ 118 62½ 2h 2h 23 DownsW7 Alw 83 MereBones118 Slip o'Ned110 Des'tR'd 11
May 14 Pim 1-2 ft :51b May 7 Pim 5-8 ft 1:04b May 4 Pim 3-8 m :37h

3rd Pim

3-4 MILE (out of chute). (The Pincher, Nov. 1, 1948—1:10⅕—2—115.) Purse $2,000. 4-year-olds and upward. Claiming. 4-year-olds, 122 lbs.; older, 124 lbs. Non-winners since May 2, allowed 3 lbs.; since April 10, 6 lbs. Claiming price $3,500.

Chart Book Index No.	Horse.	Date. Track Rec.	Wt.	Today's Wt.	Chart Book Index No.	Horse.	Date. Track Rec.	Wt.	Today's Wt.
17165	Little Shrew	Aug50 Atl 1:13⅕	107	113	23882	‡Wee Hal	Jan50 TrP 1:10⅗	117	111
28611	Carmagnole	Jly50 Mth 1:13	115	111	19656	‡Cavendish	May50 Pim 1:13⅗	113	111
16872	*Phoebe S.	Jly50 Jam 1:13⅖	107	106	28591	*Cavalier Trim	Aug50 Atl 1:11	116	108
28613	Show Business			116	28353	*Incomparable			108
28278	‡Lido Way			111	05743	*Race Tandem	May50 Pim 1:14⅖	117	111
06617	‡Aethelred	Apr50 HdG 1:14⅘	118	111	27421	*Skipper W.	Sep50 Atl 1:14⅕	114	111
25707	Eleanor S.	May50 Suf 1:14⅖	112	111	27472	*Queensberry	Jan50 TrP 1:11⅗	117	111
277742	Detection	Aug50 ScD 1:13⅕	113	118	26912	Blessette	Mar50 Lrl 1:15⅕	114	111

Little Shrew 113 B. m, 6, by Big Brand—Shrew, by Headstrong.
Breeder, L. A. Hancock. 1950 17 0 0 0 $240
Owner, C. Mescher. Trainer, P. Brady. $3,500 1949 17 1 2 4 $3,950
Sep25-502Atl 3-4 1:13⅘gd 72 111 33 35½1014 1014 E'ksonC5 2500 64 MessCook122 FentyO.117 P'nyReward 12
Sep16-501Atl 3-4 1:14⅕sl 62 112 43 47½ 57½ 78½ RichardJ9 2500 67 FentyO. 117 WeeHal 114 BoloRun'way 12
Sep14-503Atl 3-4 1:14⅖m 45 109 31 54 67 511 Batch'rL3 2500 64 Raucous116 Luremenow110 Skylarker 9
Sep 7-501Atl 3-4 1:12 ft 41 111 41½ 76 811 89¼ Batch'rL4 2500 78 ListenTiger109 MessC'k116 T.Orphan 12
Aug26-501Atl 3-4 1:12 ft 60 107 2h 85 77½ 66¼ P'm'eWJ3 2500 81 Quirt 113 The Orphan 114 Floria 11
Aug21-502Atl 3-4 1:11⅘ft 113 112 1010 1010 1111 108¾ HigleyJ1 3000 79 Br'tPlayer115 Lotoftown117 Domin'an 12
Jly 8-501Nar 3-4 1:12 ft 21 110 2nk 24 46½ 59½ PicouC1 2500 77 SmartEve103 SeaFare120 Bunty'sImp 12
Jun29-501Nar 3-4 1:13 ft 19 111 52½ 65 55½ 55 McLa'nR1 2500 77 GlitterGulch 113 Ackley 115 Amen 10
Jun20-501Nar 3-4 1:13⅘ft 7 110 1nk 32¼ 33½ 53 MullinsC5 2000 75 GayFranka111 JuryRig115 C'netStar 12
May 16 Pim 5-8 ft 1:03⅘h May 2 Pim 3-4 ft 1:19⅗b April 25 Pim 3-4 ft 1:20⅖b

Carmagnole 111 Dk. b. f, 4, by Case Ace—Conspicuous, by Display.
Breeder. Joseph M. Roebling. 1951 2 0 0 0 (—)
Owner, C. E. Tuttle. Trainer, N. Schwartz. $3,500 1950 6 1 1 1 $3,125
May15-515Pim 3-4 1:13⅕ft 14 114 1h 1h 96½ 910 Gon'zMN2 5000 69 Rocklye122 SurpriseG'l 115 OnBalance 12
May 8-511Pim 5½ f 1:08⅕ft 2½ 111 53½ 46 47 68½ Culm'eJ4 3500 66 DianaLee113 Roundelay113 P'tyLa'ny 11
Jly 20-504Mth 3-4 1:11⅖ft 2¾ ▲115 64½ 44 43 37½ StoutJ6 6000 82 P'yBoyBob115 IdleM'y114 D'r'n'sBoy 12
Jly 7-502Mth 3-4 1:13⅕gd 5½ 113 31½ 2½ 2h 11 StoutJ5 6500 81 Gertie'sL'tl09 Marengo118 IdleMem'y 12
Jun20-505Mth 3-4 1:12⅘ft 5½e 111 45½ 37 48 47½ An'rsonP8 Alw 75 AlwaysHome 114 Valpam 114 Calumny 9
Apr22-504Jam 3-4 1:13⅖ft 5¾e 116 21 4¾ 54½ 77 GuerinE7 Alw 73 Drak'sb'g116 Fren'bilb'pa116 Cal'mny 10
Apr13-506Jam 3-4 1:12⅖ft 15 106* 812 813 711 610 Boul'tisS7 Alw 75 NextMove115 AbbieCo110 NavyBean 8
Apr 5-505Jam 3-4 1:13⅘sy 6¾ 116 2½ 1h 12 2½ GuerinE1 Alw 77 AbbieCo116 Drak'berg116 An'gonism 9
May 13 Pim 1-2 ft :48⅖h

Phoebe S. 106 B. f, 4, by Pharaboy—Mamie M., by Sun Beau.
Breeder, Estate of P. H. Faulconer. 1950 5 1 0 0 $1,950
Owner, P. H. Faulconer. Trainer, J. P. Jones. $3,500 1949 4 0 1 1 $1,100
Sep21-505Nar 3-4 1:12 ft 6¾ 108 2nk 22 612 816 SpinaleJ9 3000 71 Locks 110 NoReward 109 Meddlesome 11
Sep18-502Nar 3-4 1:12 ft 5¾ 112 55¼ 77½ 915 1112 SistoR4 3250 75 Dash forCash116 Locks110 Butterw'd 12
Sep 2-504Nar 3-4 1:13 ft 3 112 2nk 11 2h 53 SistoR6 4000 79 Why110½ D'h f'rC'sh108½ Glor'sM'xim 10
Jly 24-502Jam 3-4 1:13⅖ft 5¾ 107* 13 13 12 12 DelV'hioJ8 3500 80 Brookline116 Ightam120 Sassy'sThird 14
Jly 18-503Jam 3-4 1:12⅖ft 29 108 52¼ 32½ 46 812 DelV'ioJ5 6500 73 CongaRhythm108 BusyEv'ng113 Feint 14
May17-491Bel wc 4½f :53⅖ft 8¼e 111 5 1h 11 2n BrooksS26 5000 92 HappyRabbit117 Gavin107 Fore'rThine 26
May 9-491Bel wc 4½f :53 ft 12e 112 12 63 97½ 107¾ WholeyR9 6000 86 Jer'yB'ce110 Aug'tFolly117 Plumel'te 16
Apr30-494HdG 4½ f :53⅖ft 25 105 1 31 32½ 46½ OlahL4 8000 87 NickieC.116 FlyingMane110 Compare 12
Apr21-492HdG 1-2 :47⅗ft 13 109 7 33 32 35 M'rtinRJ8 6500 89 MarianAnn105 JeepQuest117 SwimGirl 12
May 19 Pim 1-2 ft :50h May 14 Pim 1-2 ft :49h May 10 Pim 5-8 ft 1:04⅖h

Show Business (M) 116 B. g, 4, by Hollywood—Nilon, by On Watch.
Breeder, F. W. Hooper. 1951 4 0 0 0 (—)
Owner, A. Allori. Trainer, J. W. Hechter. $3,500 1950 1 0 0 0 (—)
May15-517Pim 1 1/16 1:48⅕ft 147 111 78½ 1115 912 920 MoraH8 3500 51 Airdr'me107 Isocrates116 ComelyBelle 12
May 5-518Pim 1 1/16 1:49 ft 62 105‡ 910 920 815 818 LaneW5 2500 49 FixedStar104 Saf'yLock115 Conewago 10
Apr25-518Bow 1 1/16 1:50⅘ft 50 112 2h 911 923 925 BauerR7 2500 42 Pilogy 111 Charlight 122 Pennask 10
Apr20-511Bow 1 1/16 1:51⅘ft 26 112 814 916 815 715 MoraH2 2500 47 RangerM'by124 RoyO.118 JingleJ'gle 10
Apr20-506C.T a 3-4 1:19⅘gd 34 116½ 67 76¾ 78¼ 713 MillerG5 Alw GillieYoung 120 Simms 112 MyAccid't 8
Oct31-493Jam 1 1/16 1:50⅕sy 130 111 56½ 921 930 931 DanisiM8 6000 34 Halorette115 MissDet't105 Plumelette 9
Oct25-492Jam 1 1/16 1:47⅘ft 99 111 63¼ 1019 1024 1026 McPh'eR9 6000 51 Champ'nL'r116 B'ySt'r113 B'ghtC'm't 10
April 29 Pim 1-2 sy :52⅖b April 24 Pim 3-4 sl 1:23⅖b April 10 Pim 3-4 ft 1:16⅘hg

Lido Way * 111 Dk. b. g, 7, by Carrier Pigeon—Meade Way, by Crucifixion.
Breeder, J. W. Walker. 1951 1 0 0 0 (—)
Owner, A. Bonuomo. Trainer, E. Decamillis. $3,500 1950 0 0 0 0 (—)
May10-513Pim 3-4 1:12⅗ft 125 112 65½ 713 721 723 RussoA7 7000 59 KingM'lee113 Choralier107 W'th'rman 7
Nov19-492Bow 3-4 1:12 ft 41 113 3½ 56½ 811 911 Sherid'nP8 4500 81 BayOrder122 BlueHolly113 Dick'sGal 10
Nov15-495Pim 3-4 1:12⅖ft 20 110* 31 52½ 54½ 53¾ Culm'eJ2 4000 79 Wingy 111 A. Lady 109 Damson 11
Oct29-591Pim 3-4 1:13⅕m 9 116§ 32 45½ 64¾ 66¼ Sherid'nP2 3500 73 JoeOlsan 116 MayFirst 112 StormBird 12
Oct21-495Lrl 3-4 1:13⅖ft 25 118§ 32 64¼ 45 64¾ Sherid'nP2 5000 75 Ringador 124 NavyAce 121 GaryLeslie 11
Oct13-491Lrl 3-4 1:14⅕ft 5½ 118§ 53¾ 34 22 2n Sher'anP11 3500 76 Devotedly 121 Tagel 121 Salvo 12
May 9 Pim 3-8 ft :39b May 4 Pim 1-2 m :55b April 18 Pim 5-8 ft 1:07b

Aethelred 111 B. g, 9, by Bel Aethel—Polygeny, by Polymelian.
Breeder Mereworth Farm. 1950 11 0 1 2 $1,030
Owner, Hampton Stable. Trainer, J. Penrod. $3,500 1949 19 3 1 3 $5,755
Jly 1-509Nar 1 3/16 2:01⅖ft 4¾ 112 44½ 37 79 67¼ Allg'ierH5 2500 65 LuckyY'r100 L'tleRajah110 Quatrefoil 9
Jun16-508Nar 1 1-8 1:55⅕ft 2½ ▲107*109½ 66 69¾ 65¾ Lawl'sR10 2000 62 War Sword 117 Sason 108 Barnacle 12
Jun 9-504Suf 1 1/16 1:45⅗ft 2¾ ▲111 64¾ 55 56½ 58¼ Fe'dezF6 2500 76 F'therStitch105 Blenlin110 AlbertoD. 8
Jun 5-508Suf 1 1/16 1:48 ft 5 117 712 76¾ 57½ 32¾ McLeanP4 2500 69 Big a.Bad111 Fl'resD'bar115 M.L'ng'e 7
May26-507Suf 1 1/16 1:47⅕ft 7¼ 116 89½ 77 77¾ 46 McLeanP8 2500 70 HeadShow 106 OurBully 114 AlbertoD. 9
May23-507Suf 1 1/16 1:47 ft 2¾ ▲111 98½ 710 77½ 77¼ Clag'tH11 c2500 70 WeHope 106 SilverSkipper 120 Blenlin 11
May17-509Suf 1 1/16 1:47⅗ft 3 ▲111 74½ 2½ 21 21 ClaggettH6 2500 73 SureGift117 Cher'ySoda111 FlareSkirt 12
May12-507Suf 1 1/16 1:47⅗ft 15 111 64½ 42¼ 42¼ 32 Clag'tH8 2500 72 Biltrite 112 AlbertoD. 112 Spanaqua 10
Apr22-501HdG 1 1/16 1:48⅕ft 14 118 511 86¾ 710 814 KirkC8 3000 63 Jacopoly111 GayPatty116 Pr'essGala 10

Eleanor S. 111 Ch. f, 4, by Chance Play—Inverine, by Invermark.
Breeder, Keene Gurnee & Thos. M. Rose. 1951 3 0 2 0 $250
Owner, H. Hale. Trainer, V. Kenny. $3,500 1950 32 6 1 5 $5,550
Mar26-511Lrl 3-4 1:14⅗ft 43 107‡ 97¼1210 1213 1214 McG'alR12 3000 60 RabbitP't112 DaingerGirl 112 Mr.Edd 12
Mar19-511C.T a 4½ f :50 gd 2¾ 112 3 2h 21 25 Herm'nW6 1500 NewChal'ge110 GoldiesSlip111 Woofie 10
Mar10-511C.T a 4½ f :51⅗ft 4¼ 111 1 12 13 2½ RussoA5 1500 PolanteBoy116 Innersole113 Equipass 10
Dec27-501C.T 1-2 :47⅕ft 4¼ 113 2 23 24 37½ RussoA6 1750 Kitty Kilts 113 Barolo 116 Isabel R. 10
Dec14-501C.T 1-2 :48⅘sl 1-2 ▲110* 1 1h 22 31½ HartleyD1 1500 L'yEmillia113 WindyLad110 TrueTrue 10
Dec 4-502C.T 6½ f 1:25⅕m 6 107* 16 12 22 45 McG'lR10 1500 Mr.Fixit109 GildedFox111 Newcentive 10
Nov22-505L.D 1 1:43 gd 21 102‡ 12½ 56 615 816 MedaraW5 2500 Nostrilia 113 BoldLea 108 MissBoston 8
Nov20-501L.D 5-8 1:00⅗ft 4¼ 104‡ 1h 32 44 24 Med'aW10 2000 ChanceBras115 ClydeT.115 TetraRose 10
Nov 2-501L.D 5-8 1:00⅗ft 20 107* 1½ 23 34 57¾ TeskeB5 2000 Rudy'sS'r115 MystryM'k111 Cor'tStar 10

Detection 118 B. h, 9, by Discovery—The Schemer, by Challenger II.
Breeder Alfred G. Vanderbilt. 1951 1 0 1 0 $400
Owner, Mrs. M. R. Chaney. Trainer, J. T. McCarthy. $3,500 1950 9 2 0 0 $1,400
May 3-512Bow 3-4 1:13⅘ft 123 118 62¾ 43½ 22 2h BostonD9 3500 83 ClearReq't116 D'h forC'h116 Ned'sDoll 12
Nov10-501L.D 7-8 1:28⅖ft 9½ 113 911 76 67 65¾ JonesRD3 2000 Shellmar 118 Doe Head 112 Donero 10
Oct30-502Rkm 3-4 1:14 ft 22 113 1111 915 915 96½ P'bodyC8 2000 70 JudyR. 110 Hurinow 113 Sunshade 12
Oct17-502Rkm 3-4 1:13⅗ft 8 119 78½1113 98 72¾ JonesRD7 2000 76 OurChief113 GrayBrook122 Maximont 12
Oct 4-502Rkm 3-4 1:14⅕ft 83 116 97¼ 98¾ 75 54½ JonesRD2 2500 71 Bedrock 119 Big andB'ter 122 Pencell 9
Aug24-503ScD 3-4 1:13⅕ft 1* 113 58½ 35½ 31½ 1n JonesRD1 1500 81 GayGino116 BargainBuyer111 Rod 7
Aug18-502ScD 3-4 1:15 m 13 115 818 720 716 712 JonesRD1 1500 60 Dubbl'l 107 Whitcht'k 117 Pig'nExpr's 8
Aug 7-501ScD 3-4 1:12⅖ft 27 108* 56 711 711 89¼ EversoleJ3 1500 76 Brownskin 118 Sea Bees 110 Bolo Tie 9

Wee Hal 111 B. g, 6, by Halberd—Wee Woody, by Woodcraft.
Breeder. David N. Rust, Jr. 1951 2 0 0 0 $50
Owner, Pelican Stable. Trainer, E. Meloncon, Jr. $3,500 1950 23 6 4 2 $10,200
Feb17-512F.G 3-4 1:13⅕ft 3 112 42½ 45½ 76¾ 916 RobertsC4 2000 65 Loutey 110 MyJulie 113 Technicolor 10
Feb13-512F.G 3-4 1:15⅕ft 3½ 121 1h 12 1h 42¼ Rob'rtsC7 1800 69 BlobJr.112 ShootersHill 112 MissTess 12
Dec 7-501F.G 3-4 1:14⅖ft 9-5 ▲116* 41½ 55½ 56½ 54¼ MooreP1 c1500 71 IvyBoy104 LunchDate106 Susie'sGift 12
Nov15-503L.D 5-8 1:00⅘ft 2 113* 45½ 23 11½ 12½ MooreP7 2000 Gunner 113 Duel De 108 War Glance 12
Oct31-503Rkm 3-4 1:13⅘ft 2¼ ▲114* 22 12 12 12½ WilsonL1 2000 78 L'pingM'se119 Pencell 116 G'nie'sPal 12
Oct23-504Rkm 3-4 1:13⅗ft 2 ▲114* 2h 1h 43½ 42¼ MooreP11 2500 77 BeProud 113 GrayBrook 116 Lt.Bill 11
Oct13-505Rkm 3-4 1:14⅕hy 8-5 ▲106* 22 22 21½ 13 WilsonL6 2500 76 Gerham111 Ginna'sWar114 Sunshade 8
Oct 2-502Rkm 3-4 1:13 ft 9-5 ▲117* 22 2½ 11½ 2h WilsonL5 2000 82 Our Bully 122 Poopsie 106 Azure 12

Cavendish 111 Blk. h, 5, by Grand Slam—Historical, by Sir Gallahad III.
Breeder. Henry H. Knight. 1950 5 0 0 1 $200
Owner, A. Cote. Trainer, J. Y. Christmas. $3,500 1949 5 2 0 0 $2,925
Oct31-501Lrl 3-4 1:13⅖ft 14 116 117¼1210 129¾ 128½ NashR10 2500 71 SupriseG'l 107 H'dyM'n116 Br'minM'd 12
Jun28-507Del 3-4 1:11⅘ft 16 114 1421 1420 1420 1422 MattisonJ2 3000 66 Raucous113 DukeAumar116 JustLov'y 14
May12-503Pim 3-4 1:12⅘ft 9¼ 113 96 87¼ 56 34 Mat'sonJ8 2500 77 ArielSweep 118 Vim 108 Wanima 12
Apr29-502Pim 3-4 1:13⅖ft 3¾ ▲114 65¼ 65¼ 78¼ 914 Mattis'nJ3 2500 64 JustLovely 109 BrownFox 114 RoyO. 12
Apr26-502HdG 3-4 1:14⅖m 4¼ 116 86¼ 89 613 717 MattisonJ8 2500 58 FancyAnswer108 GloryBe114 Mamaloi 9
Nov 9-494Pim 3-4 1:12⅖ft 2¾ 117 33½ 23 1½ 11½ Mat'sonJ3 3000 83 Fancy 116 Call Shot 114 Flying Nun 12
Oct20-496Lrl 3-4 1:13⅘ft 3 113 65¾ 51¾ 65¼ 811 Mat's'nJ10 3000 67 Hy 113 BriefWhirl 113 Mesmerized 12
Oct10-492Lrl 3-4 1:14 ft 5 118 1h 13 13 11½ Mat'sonJ3 2500 77 Elected 115 MelissaW 118 Pamlico 12
May 19 Pim 1-2 ft :49⅗h May 7 Pim 3-8 ft :37h May 2 Bow 3-8 ft :36⅗h

Cavalier Trim 108 B. m, 5, by Sir Walter—War Bob, by On Watch.
Breeder. J P Jones. 1951 11 1 1 0 $1,250
Owner, Mrs. H. S. Mitchell & O. Haug. Trainer, H. S. Mitchell. $3,500 1950 18 2 4 4 $6,375
May15-511G.S 3-4 1:12⅖ft 35 108 76¾ 711 58½ 62¾ BoneF5 3000 82 Gay Ten 110 White Bones 112 Jaleen 11
May 2-513Bow 3-4 1:13⅕ft 7 114 41½ 44 46 410 Mitch'lB10 3500 76 Netherby 109 Wily 111 Bull Lead 12
Apr 9-512Lrl 3-4 1:13 ft 8 113 2h 3½ 34 711 Mitch'lB4 3000 71 Rudy'sStar 115 Forman 117 Alapay 12
Apr 3-512Lrl 3-4 1:14⅗m 10 119 33 66½ 812 919 Mitch'llB2 3000 55 Rudy'sStar 119 Forman 124 Simite 9
Mar26-511Lrl 3-4 1:14⅗ft 5 121 42¼ 42½105¾109¾ Mitch'lB10 3000 64 RabbitP't112 DaingerGirl 112 Mr.Edd 12
Mar16-512O.P 3-4 1:12⅕ft 2½ 107½‡31½ 21 1h 11 Mitch'llD6 2500 86 Jess D. 118 Lady Midas 111 Toleca 12
Mar12-514O.P 3-4 1:16⅗hy 4¼ 108* 2½ 41½ 67 618 Mitch'llD4 3000 46 MyWash112 JuniorWolf 111 Teddysun 7
Mar 7-515O.P 3-4 1:12⅕ft 12 107* 32½ 22 1h 21½ Mitch'lD8 3000 84 MerryTudor112 M'k theSp't115 G'syB. 9
Mar 2-511O.P 3-4 1:12⅘ft 10 110* 82¾ 64 43½ 43 Mitch'llD6 2500 80 Mark theSpot115 Toleca 110 GessyB. 8
May 13 Lrl 1-2 ft :48⅖h April 16 Lrl 3-8 ft :36h

Incomparable (M) 108 Blk. m, 5, by Mr. Bones—Lucky Jean, by Incantation.
Breeder, Mrs. D. Shea. 1951 2 0 0 0 (——)
Owner, Mrs. L. C. Lamoureux. Trainer, F. C. Lamoureux. $3,500 1950 0 0 0 0 (——)
May11-516Pim 3-4 1:13⅗gd 122 111 69¾ Outdistanc'd.McM'nE6 Alw Ea'rMorn117 Marengo117 Maryl'dDay 6
Mar29-511Lrl 3-4 1:15⅕sy 60 117 97¼1112 1223 1225 M'tinezA4 Mdn 46 OurDoctor120 CountSteel 120 Bellisan 12
May31-493Del 3-4 1:13 ft 24f 118 1010 1210 1110 1115 HowellR13 Mdn 67 She'sGotIt 118 Bebita 118 Pamlico 13
May 7-494Pim 3-4 1:12⅕ft 6¼e 112* 99½ 913 1013 921 DownsW3 Mdn 63 AlanC. 122 CannobieLee 117 Unaided 11
Apr21-495HdG 3-4 1:12⅕ft 50 108 89½ 812 811 817 ZehrF8 Alw 69 Ed'ieLeon'd116 Pict'ic118 Hom'gPig'n 8
April 20 Pim 1-2 ft :54b April 15 Pim 1-2 ft :51⅖h April 5 Lrl 3-4 ft 1:15⅘hg

Race Tandem (M) 111 Ch. g, 4, by Reigh Count—Michigan Star, by Michigan Boy.
Breeder, Logan Murray. 1950 8 0 0 0 $100
Owner, C. Quigley. Trainer, C. Quigley. $3,500 1949 1 0 0 0 (——)
Jun24-501Del 3-4 1:12⅗ft 58 116 109¾1111 98½ 912 JemasN7 3500 72 Mongoose114 Sp'rtli't114 SurpriseGirl 13
Jun20-506Del 3-4 1:13⅖sl 64 114 31½ 34½ 48 1017 ShukN2 5000 63 LongGone118 Tipstaff117 NoParking 13
Jun14-501Del 3-4 1:14 sy 64 122 65 34 34 47½ M'tinRJ7 Mdn 69 M'rSh'man122 L'terBlue122 Sw'dfish 10
May22-502Pim 3-4 1:12⅘ft 148 122 33 68¾ 79 820 Albon'teT5 Mdn 61 Gas 110 Set Free 117 Caraway 12
May11-504Pim 3-4 1:12⅘ft 122 117* 89 812 710 77½ Sand'sE10 Mdn 73 Loran 117 Caraway 122 Star Student 11
Apr26-504HdG 3-4 1:14⅕m 119 109* 62¼ 77¾ 87¾ 712 G'ffithN10 7000 64 TransEg't102 OnceOnly108 FrostAg'in 10
April 26, 1950—Daily Racing Form Time, 1:13⅗.
Apr19-504HdG 3-4 1:13 ft 265 113 53 89¾ 811 713 WagnerJ7 7000 69 Marengo112 Hobie-B.116 R'alBones 9
Apr 4-503Lrl 3-4 1:11 ft 130 122 1210 1212 1219 1226 Regal'toJ8 7500 66 M'reB'nes122 Sch'gW'ld122 Edn'sCh'e 12
Mar 17 Bow 1-2 sl :53b Mar 6 Lrl 3-4 hy 1:23⅕b

Skipper W. (M) 111 B. g, 4, by Yellow Tulip—Catch Fly, by Son o' Battle.
Breeder, J. Welch. 1951 1 0 0 0 (——)
Owner, Helen L. Klitch. Trainer, P. Megna. $3,500 1950 6 0 0 0 (——)
Apr27-517Bow 1-70 1:47⅖ft 267 115 33 913 916 919 Grif'thN9 5000 58 Fifty-Five116 GallantG.I.111 Bougent 9
Nov 3-503G.S 3-4 1:13 ft 114 113 97¾ 712 84¼1112 S'ndersW4 4000 70 Chigwell 114 Tit-Willow 114 Jericho 12
Oct 4-501G.S 1-70 1:43 ft 27 113 99¼1218 1223 1219 DeLaraA12 3000 75 EmoryA.113 Plumelette107 Yardtown 12
Sep27-508Atl 3-4 1:13⅖ft 52 114 1011 98¼ 68½ 63½ DeLaraA9 3000 76 WorldNews111 KitBag111 Vic'ySign 12
Sep20-503Atl 3-4 1:12⅘ft 75 120 94 912 89½ 811 DeLaraA5 Mdn 72 AlackAlas 117 LarryA. 120 BlueTiara 10
Sep 9-505Atl 3-4 1:10⅖ft 244 112 811 914 918 922 SmithGL8 Alw 73 FamilyPride119 Gigolo122 FlowerHat 9
Sep 5-503Atl 3-4 1:12⅗gd 44 122 810 816 920 925 DeLaraA7 Mdn 59 Concentrate122 LarryA.122 DarkNed 9
May 12 Lrl 3-8 sy :37⅖b April 24 Pim 3-4 sl 1:19h

Queensberry 111 B. g, 4, by Fighting Fox—Mannerism II., by Manna.
Breeder, Mrs. J. D. Hertz. 1951 2 0 0 0 (——)
Owner, W. G. Christmas. Trainer, W. G. Christmas. $3,500 1950 8 1 1 0 $1,625
Apr28-511Bow 3-4 1:14 ft 66 120 52¼ 78½1118 1119 McM'nE12 3500 63 ShineOn122 Mr.Tuck115 Fl'daFarmer 12
Mar26-511Lrl 3-4 1:14⅗ft 12 112 63¼ 74¼1112 1112 McM'l'nE5 2500 62 RabbitP't112 DaingerGirl 112 Mr.Edd 12
Jly 4-504Mth 3-4 1:14⅖sy 3 ▲116 74¾ 916 1132 1131 BasileM3 3500 44 Yipiyadee 116 Omissive 109 SurfGirl 12
Apr13-502HdG 3-4 1:14⅘ft 4¼ 116 73 66¾ 56½ 67¾ BasileM3 3500 65 GrayAuntie111 Ned'sP'lly110 GrabBag 12
Apr 6-502Lrl 3-4 1:13 ft 9-5 ▲116 31 53½ 811 814 BasileM11 4000 68 KerryAirs119 DeanBl'en113 H'pyC'nt 12
Feb24-503Hia 3-4 1:14⅕hy 21 113 11½ 12 32 58 HowellR8 7000 66 Son ofJ'th117 Clytie112 Pr'ceRansom 12
Feb16-502Hia 3-4 1:13⅕ft 7½ 122 1½ 1½ 3nk 85¾ StoutJ1 5000 73 Handle 117 Mr.Pilate 112 LutzGirl 12
Jan23-502Hia 3-4 1:11⅗ft 6½ 118 51¼ 76¾1115 1214 NicholsJ2 7000 73 Delphy 109 RecordPlayer 113 Aim 12
Jan14-503TrP 3-4 1:12 ft 2¼ ▲117* 2h 12 11½ 1nk C'lm'neJ12 5000 85 Rec'dPlayer116 Q'nsAce107 MyFr'dom 12
Jan 5-504TrP 3-4 1:11⅕ft 3-2 ▲117* 2h 1h 2½ 21½ Boul'tisS6 c5000 87 G'tie'sL'st108 M'hoM'na114 St'mRid'n 12
May 12 Lrl 1-2 sy :52b April 18 Lrl 1-2 ft :50⅗hg April 11 Lrl 5-8 sy 1:05⅖b

Blessette (M) 111 Br. f, 4, by Bless Me—Peerless One, by Whichone.
Breeder, Philip Godfrey. 1951 5 0 0 0 (——)
Owner, Mrs. M. G. Heron. Trainer, M. G. Heron. $3,500 1950 9 0 0 2 $400
Apr18-518Lrl 1 1/16 1:47⅖ft 170 104 76 914 818 820 FortuneT9 3000 61 Marcion112 TheFlier117 Dentifrice 9
Mar29-512Lrl 3-4 1:13⅕sy 101 111 9111012 913 815 BauerL8 3000 66 Mamaloi 113 Slammuring 110 Salient 11
Mar19-517C.T 6½ f 1:22⅗gd 48 107* 66¾ 55 55¼ 68 McG'galR1 2000 Adm'l'sTune117 Alapay120 CafeSin'r 9
Mar13-511C.T a 4½ f :50⅘ft 66 114 4 52¾ 76¼ 64 W'liamsR4 2000 JacksNiece 107 Stun'g 113 SeaWeath'r 10
Mar10-514C.T a 3-4 1:19⅖ft 35 115 32 74½107 1010 Will'msR5 1750 SirJinx 112 Pourboire 112 Aylesbury 10
Sep 2-504Tim 6½ f 1:23⅖ft 8 112 89 815 813 819 ArduiniR6 1500 Mr.Fixit120 GildedFox111 Chal-Glass 8
Aug22-504Blr 6½ f 1:25⅗gd 4½ 113 89¾ 88¼ 86¼ 615 Palu'boS7 Mdn Mr.Fixit115 Abbey107 RoughPenny 9
Jun17-502Del 3-4 1:13⅕ft 108 104½ 54 77¾ 98¾ 911 LyonsT11 3000 70 BusyDream116 Rul'gTime111 MiS'dal 13
Jun 1-508Del 1 1/16 1:50⅗m 25 109 11½ 43½ 55 616 LynchJ12 3000 47 Haj 111 I Suppose 116 Big Shrew 12
April 17 Pim 3-8 ft :38⅘b April 11 Pim 3-4 m 1:18hg

4th Pim

5 1-2 FURLONGS. (Adams, Express, Oct. 15, 1910—1:06⅖—2—106.) Purse $2,500. 3-year-olds. Maidens. Fillies. Fixed weights. Weight, 118 lbs.

Chart Book Index No.	Horse.	Date. Track Rec.	Wt.	Today's Wt.
27336	Miss C. O. D.			118
28283	Planaquin			118
274173*	Grayce's Gray			113
17304	Headfirst			118
286892	Fenmouse	May51 Pim 1:08⅗	109	118
27780	Cry Baby			118
	Hot Ash			118
23540	Periwink			118
28071	Here's Rusty	Jly50 Det 1:09⅗	118	118
28689	Ellen Deas	May51 Pim 1:09	112	118
28690	Margaret A.	May51 Pim 1:10⅘	115	118
26817	Unify			118
26856	Graduation Pal			118
14392	Bonnie Bones			118
05913	Hy Daisy			118
286894‡	Poker Club	May51 Pim 1:09	104	111

Miss C. O. D. (M) 118 B. f, 3, by Canter—Ardeche, by Light Brigade.
Breeder, J. W. Y. Martin. 1951 2 0 0 0 (——)
Owner, Mrs. E. B. Sims. Trainer, D. Christmas. 1950 6 0 0 0 (——)
Apr26-513Bow 3-4 1:15⅖ft 41 117 42 31 22 75½ BauerR12 Mdn 69 SentBack122 Indicated122 Mi'm'sBoy 12
Mar30-512Lrl 3-4 1:14 sy 60 109 54¾ 58½ 714 817 RichardsL1 4000 60 AlaM'lee117 Timb'rT'p'r114 Confect'n 12
Nov17-501Pim 3-4 1:14⅖ft 14 119 65¾ 58 717 717 Kirkl'ndA6 5000 56 Nottin 122 Shrewd 122 Miriam'sBoy 12
Nov 6-501Pim 3-4 1:13⅗ft 10 117 98¼ 89½ 76½ 79 Culm'eJ8 Mdn 68 DirectMister115 Orb117 Dollargofast 12
Oct 3-501Bel wc 3-4 1:11⅘ft 8½f 116 20 189 2015 1812 L'gdenJ12 5000 69 HurryPass109 P'rlessMary116 Stub'rn 23
Sep11-504Aqu 3-4 1:14⅖sy 44 113 97½1111 1022 1024 Kirkl'ndA7 5500 51 Queue116 Dem'dNote111 F'nyPoppers 11
May 8-503Pim 4½ f :54⅖ft 23 121 4 65¼ 911 912 LaytonJR5 Mdn 75 SilverFlush 114 Nerve 116 Francelia 12
Apr21-502HdG 1-2 :48⅗ft 77 111 6 53 56 66¾ LaytonJR6 Alw 82 StanSwing116½ DirectTime115 Kelora 11
April 18 Bow 1-2 ft :51⅖b

THE AMERICAN RACING MANUAL
1951
1951
YOU WILL FIND THE ANSWERS TO YOUR TURF QUESTIONS IN

New 1951

American Racing Manual

TABLE OF CONTENTS

PART I.
Review of 1950 Races
PART II.
Best Horses of the Year
Annual Daily Racing Form Poll
Champion of the Year
PART III.
Racing Statistics of 1950
Annual Distribution, Number of Races
Purse Distribution, States
Purse Distribution, Tracks
Dates and Details of Meetings
Distribution, Daily Average
Campbell's 1951 Experimental Handicap Weights
America's Oldest Stake Events
PART IV.
Winners of Stakes and Feature Races, 1950
Leading Money-Winning Horses, Anually
Leading Money-Winning Horses, 1950
Horses Winning $10,000 or More in 1950
Leading Two-Year-Old Winners, Annually
Leading Two-Year-Old Fillies, Annually
Leaders of Age Divisions, Annually
Leading Steeplechase Winners, Annually
PART V.
Complete Records of Horses, 1950
Records of Divisional Leaders, 1950
Number of Starters, Annually
PART VI.
Leading Money-Winning Owners, Annually
Leading Money-Winning Owners, 1950
Records of Trainers
Leading Trainers, Annually
Leading Trainers of 1950, Winners
Leading Trainers of 1950, Money
Trainers Saddling 10 or More Winners in 1950
Records of Leading Riders
Leading Riders, Annually
Leading Stakes-Winning Riders, Annually
Leading Riders of 1950, Money
Leading Riders of 1950, Winners
Leading Stakes-Winning Riders, 1950
Riders Who Rode 10 or More Winners in 1950
Ten Leading Jockeys' Lifetime Records
Leading Steeplechase Riders, Annually
Steeplechase Riders of 1950
Apprentices Riding First Winner
Leading American Breeders
Leading Breeders, Winners, Annually
Leading Breeders, Money, Annually
Leading Breeders of 1950, Races Won
Leading Breeders of 1950, Money
Breeders of Imported Horses
PART VII.
Yearling Sales, Total and Averages
Bargain Yearlings
Unsuccessful Yearlings
High-Priced Yearlings, Non-Starters
Record Prices for Yearlings
PART VIII.
America's Leading Sires, Annually
Leading American Sires, 1950
Complete Records of Sires
Leading Sires of Juveniles
Sires of Juvenile Winners
Leading Broodmare Sires
Trend of Racing in 1950
Revenue to States by Years
Racing Days, Attendance, by States
Pari-Mutuel Turnover, Revenue to States
PART IX.
Longest-Priced Winners, Annually
Longest-Priced Winners, 1950
Shortest-Priced Winners, Annually
Shortest-Priced Winners, 1950
Longest-Priced Daily Double, Annually
Longest-Priced Daily Double, Tracks
Longest-Priced Daily Doubles, 1950
Record Pari-Mutuel Odds
Record of Disqualifications
Record of Dead-Heats, Annually
Record of Dead-Heats, 1950
Best Times of Year at All Distances
PART X.
Obituary of Turf, 1950
Thoroughbred Deaths
PART XI.
Summary of 1950 Turf News
PART XII.
Origin of the Thoroughbred
Outline of Racing in America
Rules of Racing
Scale of Weights
National Racing Organizations
Racing Commissions
Racing Organizations and Officials
Officials at Race Tracks
PART XIII.
Track Diagrams, Records, Best Times
Feet Per Second, Time, Distance
Citation's Mile Record
Locations of North American Tracks, (Map)
Fastest Records in Racing
World Records
American Time Records
Canadian Time Records
Fractional Times of American Records
Fastest Races at One Mile
Origin of Individual Racing Silks
Comparative Mile Speed, Tracks
Average Times at All Tracks
PART XIV.
North American Stakes Races, Annually
North American Stakes and Feature Races, 1950
Explanation of Bruce Lowe System
History of Important Events
Discontinued Stakes Events
Match Races of American Turf
Record of Walk-Overs
Transportation of Horses by Air
Races Ranked in Order of Importance
PART XV.
Leading Money-Winning Horses
Leading Money-Winning Horses of the World
Leading Money-Winning Horses, American
Types of Racing Plates
Highest-Priced Race Horses, American
Records of Outstanding Horses
Triple Crown Winners, American, English
PART XVI.
Explanation of Pari-Mutuel Betting
Betting Percentage Table
Pari-Mutuel Take and Breakage
Conformation of Horse
Weight of Horse and Its Distribution
Feeding the Thoroughbred
Ailments of Thoroughbreds
Color and Marking of Horse
Running Gait of Horse, (Plate)
Running Gait Explained
Naming a Thoroughbred
Jockeys, Ages, Birthplaces
Steeplechase Riders, Ages, Birthplaces
Remarkable Riding Feats
The Jersey Act
PART XVII.
Thoroughbred Breeding Farms
Owners of Breeding Farms
Locations of Stallions
Thoroughbred Foal Registrations
Breeders of Winners of $100,000 or More
Imported English Derby Winners
Sires of Winners of $100,000 or More
PART XVIII.
Steeplechase and Hunt Statistics
PART XIX.
Foreign Track Diagrams, Records and Stake
Highest-Priced Foreign Thoroughbreds
Handicapping Pointers

NOW ON SALE

MORE THAN 1,100 PAGES

●

$7.50 Postpaid

MAIL THIS COUPON TODAY

Triangle Publications, Inc., 731 Plymouth Ct., Chicago 5, Ill.

Enclosed find $7.50 (check or money order) which includes postage. Kindly send me one copy of the NEW 1951 AMERICAN RACING MANUAL.

Name……………………………………
Address……………………………………
City……………………………………
Zone………………State………………
(Send check or money order. No cash or stamps, please.)

Palanquin (M) 118
B. f, 3, by Piping Rock—Palmyra, by Campfire.
Breeder, Mrs. R. H. Heighe. 1951.. 4 0 0 0 (—)
Owner, Wilton Wood Stable. Trainer, E. Trueman.
May10-51 8Pim 1 1-16 1:49⅖ft 111 112 74½ 1016 1021 1026 So'tinoM11 2500 39 SirCross 109 MCork 122 BarbyBet 12
May 7-51 1Pim 3-4 1:15⅖ft 127 121 52 86¾ 816 1020 Wil'msR4 Mdn 48 Billie121 KeepBusy121 JamBonBones 11
May 3-51 3Bow 3-4 1:14 ft 141 117 98¾ 1113 1121 1222 Wil'msR4 Mdn 60 Penocc 122 BigCatch 122 Sabbatical 12
Mar26-51 4Lrl 3-4 1:13⅕ft 80 109 1111 1015 1016 919 TurnerJ11 Alw 62 Giachino 117 Peraldahyde 117 Rapt 12
May 19 Pim 3-8 ft :37h May 1 Bow 1-2 ft :52⅖b April 25 Bow 3-8 ft :37⅖h

Grayce's Gray (M) 113
Gr. f, 3, by Hoop, Jr.—Willet, by Dunlin.
Breeder, R. J. Burke. 1951.. 2 0 0 1 $250
Owner, Mrs. C. B. Fishback. Trainer, F. I. Wright. 1950.. 4 0 0 1 $300
Apr27-51 3Bow 3-4 1:15⅕ft 12 103* 52¼ 36 34½ 37½ Fort'eT4 5500 68 DougTurnesa112 Eland119 Columcille 6
Apr 9-51 4Lrl 3-4 1:13⅘ft 103 106* 98¾ 1111 1014 1012 Fort'eT3 5000 66 Penaway116 Soundings116 Depend'ble 12
Jun13-50 1Det 5-8 1:01⅘sy 8 118 82½ 87½ 79½ 710 RootR4 Mdn 66 Robin'sBlue118 MissRev'd113 Fl'yKay 11
May31-50 4Det 5-8 1:02 ft 4½ 120 77¾ 76½ 63¾ 34 WestJ2 Mdn 71 ArabMiss115 Headfirst120 FirstStep 9
May26-50 3Det 5-8 1:07⅕hy 4 120 63 55 47 47¾ WestJ3 Mdn 41 M'gieG.113 Hypers'nic120 Cr'pMousie 7
May20-50 4Pim 4½ f :55⅗sl 55 112 5 98¾ 77 56½ Pet'rs'nM3 Alw 74 Stag 118 Valdor 114 Family 9

Headfirst (M) 118
Ch. f, 3, by Eurasian or Head Play—La Roca, by Peter Hastings.
Breeder, H. Scholtz. 1950.. 5 0 1 0 $500
Owner, H. Scholtz. Trainer, C. R. Bradbury.
Sep26-50 3Haw 6½ f 1:18 ft 168 110 74¾ 1213 1217 1219 JessopJ12 6000 71 Snuzzle114 LightMoon120 BoldArrow 12
Aug30-50 4Was 3-4 1:12⅖ft 26 115 98¼ 915 819 821 BairdRL8 Mdn 52 Manz'na115 TheGhiz'h115 L'stingWar 11
Jun23-50 4A.P 5-8 :58⅖ft 13 115 87¾ 712 815 818 BalaskiL2 Mdn 75 Sh'neeSq'w115 H'tyR'q'st115 RedCr's 11
Jun13-50 1Det 5-8 1:01⅘sy 3½ ▲118 72 54 55½ 43¾ Go'zMN3 Mdn 72 Robin'sBlue118 MissRev'd113 Fl'yKay 11
May31-50 4Det 5-8 1:02 ft 3-2e▲120 65¼ 65 41¾ 2n Gon'zMN1 Mdn 75 ArabMiss115 G'yce'sGray120 F'stSt'p 9
May 15 Pim 3-4 ft 1:16⅖h May 8 Pim 3-4 ft 1:17⅖h May 2 Pim 3-8 ft :36⅖h

Fenmouse (M) 118
B. f, 3, by Alaking—Ballaroyal, by Balladier.
Breeder, Mr. & Mrs. C. E. Nelson. 1951.. 2 0 1 0 $500
Owner, Mrs. Pat Brady. Trainer, Pat Brady.
May16-51 3Pim 5½ f 1:08⅗ft 8½ 109 2h 2½ 21 2n MoraH8 4000 73 Vinnie 118 KingsLane 112 PokerClub 9
May 7-51 4Pim 5½ f 1:08⅘ft 58 121 53¼ 56 34½ 511 BauerR3 Mdn 61 Orb 121 Nutmeg 121 Sun Goddess 12
May 12 Pim 3-8 m :36⅗hg May 6 Pim 3-8 ft :39⅖b

Cry Baby (M) 118
B. f, 3, by Pass Out—Calcho, by Cavalcade.
Breeder, Mrs. M A. Moore. 1951.. 3 0 0 0 (—)
Owner, Mrs. H. Sanderson. Trainer, H. Sanderson. 1950.. 2 0 0 0 (—)
May 3-51 8Bow 1 1-16 1:52⅗ft 117 110 43 916 1014 1117 D'Aug'oJ7 2500 41 M Cork 110 Sir Cross 112 Four West 12
Apr 9-51 8Lrl 1 1-16 1:48⅖ft 124 115 85¼ 815 Eas'd up. Brac'aleV3 3000 IdlePlatter 107 Carlene 108 SirCross 8
Apr 6-51 2Lrl 3-4 1:13⅕ft 152 117 1214 1219 1225 1223 BushV5 Mdn 58 Tr'ship122 Indicated122 PublicityM's 12
Jly 7-50 1C.T a 4½ f :51 ft 42 113 5 43¼ 55 69 ArduiniR1 2500 Moflame 117 KingWatch 115 Caidlett 10
May25-50 2Pim 4½ f :54⅖sy 56 111‡ 8 1011 1015 917 Bar'ttR7 6500 70 D'llFoot116 RunningSeas115 Enjoym't 12
April 24 Bow 3-8 ft :38⅗h April 24 Bow 3-8 ft :38⅗h April 8 Bow 3-8 ft :39⅕b

Hot Ash (M) 118
Ch. f, 3, by The Phoenix—Hot Coppers, by Hyperion.
Breeder, Lord Aster (England). 1951.. 0 0 0 0 (—)
Owner, Mrs. S. T. Patterson. Trainer, E. Roberts.
May 13 Pim 1-2 ft :50⅕h May 6 Lrl 3-8 ft :39b May 3 Pim 1-2 ft :50⅖h

Periwink (M) 118
Ch. f, 3, by Pericles—Loveday, by Petee-Wrack.
Breeder, Helis Stock Farm. 1951.. 3 0 0 0 (—)
Owner, Saddle River Farm. Trainer, A. J. Miller. 1950.. 1 0 0 0 (—)
Feb 9-51 3Hia 3-4 1:12⅘ft 145 121 118 99½ 1115 1112 BarrowT1 Mdn 69 SailCloth121 Guiding121 CheshireCat 12
Feb 2-51 8Hia 3-4 1:12⅘gd 80 102* 66½ 811 916 914 BurrC1 Alw 67 Brooktown 110 Blue Moon 110 Isgoot 9
Jan 2-51 1TrP 3-4 1:13 ft 129 119 1013 1116 1117 1015 PassaroA4 Mdn 65 Gene Girl 119 Billie 119 Rabset 12
Dec21-50 6TrP 3-4 1:13⅕ft 125 111 118 1113 1216 1219 WagnerD8 Alw 60 Hotrock 113 Escondida 119 Arpege 12
May 17 Lrl 5-8 ft 1:03⅗h May 15 Lrl 3-8 ft :37h May 11 Lrl 3-4 gd 1:17hg

Here's Rusty (M) 118
B. f, 3, by Beau Phaona—Boston Mary, by Bostonian.
Breeder, Brooks Farm. 1951.. 1 0 0 0 (—)
Owner, Mrs. J. H. Weise. Trainer, J. M. Brooks. 1950.. 9 0 1 0 $550
May 7-51 4Pim 5½ f 1:08⅘ft 24 121 64¼ 68 611 918 ShukN11 Mdn 54 Orb 121 Nutmeg 121 Sun Goddess 12
Jly 4-50 4Det 5½ f 1:07 gd 23 118 32 67 67½ 1213 GiffordP1 Mdn 68 Alph'sCh'e118 M'sR'ked113 Ch'lottaK. 12
Jun17-50 2Det 5-8 1:00⅖ft 3½ 108* 31½ 32½ 56 57 BurnsC4 4000 76 BigSt'ght117 CorkyPaul 116 CoinFlip 8
Jun 5-50 1Det 5-8 1:02⅕gd 3 ▲119 53¼ 33 25 58¾ Comb'tJ6 5000 65 J'staCr'k'r114 Nost'lgic119 UncleSh't 12
May30-50 1Det 5-8 1:01⅖ft 5¾ 119 21 2½ 21½ 63¼ RichardJ12 5000 75 GrandEv'g119 BigStr'ht122 Forg'tful 12
May15-50 1Pim 4½ f :55 sy 6½ 109 6 44 43½ 53¾ Culm'eJ6 5000 80 KeeDee 115 BonedUp 113 Forever 12
May12-50 3G.S 5-8 1:00⅖ft 8 110 76½ 711 715 1114 B'manC6 5000 71 Ignition109 HeyRube113 StarSpangler 12
Apr28-50 1G.S 4½ f :55 sy 5 115 10 912 916 814 KirkC7 7000 72 Mr.C'pcakes120 U'leMiltie116 ElP'cho 12
April 26 Bow 1-2 ft :49hg April 12 Bow 1-2 gd :49⅗h

Ellen Deas (M) 118
B. f, 3, by Count Fleet—Blue-Berry II., by Blue Skies.
Breeder, Mrs. E. duP. Weir. 1951.. 1 0 0 0 (—)
Owner, Mrs. E. D. Weir. Trainer, J. E. Ryan. 1950.. 2 0 0 0 (—)
May16-51 3Pim 5½ f 1:08⅗ft 5 112 31 41½ 43½ 52 ServisJ1 4500 71 Vinnie 118 Fenmouse 109 KingsLane 9
Oct 3-50 1Bel wc 3-4 1:11⅘ft 8½f 116 23 2014 1713 117 Comb'tN4 5000 74 HurryPass109 P'rlessMary116 Stub'rn 23
Sep28-50 1Bel wc 3-4 1:09⅘ft 37 113 4 117¼ 910 716 Het'gerG4 6500 75 M'sMeggy112 T'x'sBlues113 De'dNote 11
May 12 Pim 1-2 m :51h May 10 Pim 3-8 ft :36⅗h

Margaret A. (M) 118
Ch. f, 3, by Swing and Sway—Chalotaur, by Minotaur.
Breeder, H. L. Straus. 1951.. 3 0 0 0 (—)
Owner, J. A. McKenna. Trainer, J. A. McKenna.
May16-51 4Pim 5½ f 1:08⅗ft 75 115 87 77 89 911 Clag'tH5 5000 62 KeeDee 107 Keyhole 109 BrightBones 10
May 7-51 4Pim 5½ f 1:08⅘ft 77 121 1219 1221 1222 1229 Mitch'lB7 Mdn 43 Orb 121 Nutmeg 121 Sun Goddess 12
Apr12-51 2Lrl 3-4 1:15⅕sy 108 117 1012 1216 1223 1225 Hol'ndR4 Mdn 46 Astralis 117 Penocc 122 Indicated 12
May 4 Pim 1-2 m :53⅖h April 30 Pim 3-8 m :38⅖b April 28 Pim 1-2 ft :51hg

Unify (M) 118
B. f, 3, by Ujiji—Kerm, by Blazonry.
Breeder, G. Hilditch (France). 1951.. 2 0 0 0 (—)
Owner, D. Sutherland, Jr. Trainer, P. J. Poluch.
Apr16-51 3L.D 7-8 1:29⅗ft 32 113 53½ 710 713 710 MowerE6 AlwM Collegiate115 Otucky110 DustyDemon 11
Mar30-51 3L.D 5-8 1:00⅗ft 4¾e 114 79¼ 811 915 910 MowerE4 AlwM Ky.Wildcat110 Ginodad118 RoyalDove 11
May 16 Lrl 1-2 ft :50h April 14 LD 1-2 ft :51⅕h Mar 28 LD 3-8 ft :37⅖h

Graduation Pal (M) 118
B. f, 3, by Rhodes Scholar—Happy Event, by St. Elmo II.
Breeder, W. H. Labrot. 1951.. 2 0 0 0 (—)
Owner, J. Goldschmidt. Trainer, J. Goldschmidt. 1950.. 1 0 0 0 (—)
Apr17-51 1Lrl 3-4 1:15⅕ft 370 107 1213 1214 1216 1217 Fitz'dJ4 3000 54 LovableLady111 KarenS.111 Confect'n 12
Mar27-51 2Lrl 3-4 1:15 ft 19 109 31½ 1011 1118 1214 Boul'tisS3 3000 58 Idiom 105 Twinkler 110 Mate'sBoy 12
Nov 6-50 1Pim 3-4 1:13⅗ft 115 110‡ 129¼ 1115 1120 1123 HallH10 Mdn 54 DirectMister115 Orb117 Dollargofast 12
May 18 Pim 5-8 ft 1:06b April 7 Pim 1-2 ft :52h

Bonnie Bones (M) 118
B. f, 3, by Mr. Bones—Bonnie Brush, by Gallant Fox.
Breeder, O. L. Nyberg. 1950.. 4 0 0 0 (—)
Owner, O. L. Nyberg. Trainer, E. I. Kelly.
Sep 1-50 2Atl 3-4 1:12⅗ft 8 109 64½ 68¼ 511 512 LynchJ12 3500 72 ElPacho 112 KeeDee 111 JustaTiger 12
Aug23-50 3Atl 3-4 1:12⅕ft 53 117 86¾ 912 97¾ 96¾ M'tinRJ3 Mdn 79 SheWolf117 Tempting117 JungleWind 12
Aug14-50 3Atl 3-4 1:13⅕ft 68 117 106½ 98¾ 810 76 StoutJ8 Mdn 75 NinaRose117 NeverBetter117 Inajiffy 12
Jun13-50 1Det 5-8 1:01⅘sy 29 118 1111 1114 1014 1017 GomezA9 Mdn 59 Robin'sBlue118 MissRev'd113 Fl'yKay 11
May 8 GS 1-2 ft :50⅖bg April 19 Pim 1-2 ft :52⅕h April 15 Pim 1-2 ft :51⅖h

Hy Daisy (M) 118
B. f, 3, by Hy-Cop—Daisy Girl, by Daisaburo.
Breeder, E. E. Winch. 1950.. 3 0 0 0 (—)
Owner, E. E. Winch. Trainer, J. A. Packer.
Jun26-50 2B.B 4½ f :55⅗ft 13 115 2h 2nk 56¼ LaFitteS1 Mdn 79 Pr'fes'rJoe113 V'tineRose112 Sp'dCop 8
Jun12-50 2B.B 4½ f :54⅕ft 20 115 31½ 34 613 LaFitteE4 Mdn 79 LaSch'l're115 Pr'f's'rJ'e113 V'tineR'se 8
May30-50 2B.B 1-4 :22⅗m 24 115 34½ 56 LaFitteS1 Mdn MissB.115 SisterSusan115 Prof'sorJoe 8

Poker Club (M) 111
B. f, 3, by Busy Wire—Gauzy Lady, by Bunting.
Breeder, O'Farrell Brothers. 1951.. 5 0 0 0 $125
Owner, J. M. O'Farrell. Trainer, J. DeMurguiondo. 1950.. 1 0 0 0 (—)
May16-51 3Pim 5½ f 1:08⅗ft 51 104‡ 52¾ 64½ 53½ 41½ LaneW4 4000 71 Vinnie 118 Fenmouse 109 KingsLane 9
May10-51 5Pim 5½ f 1:08⅖ft 349 106‡ 52½ 88¾ 88¼ 85¼ LaneW8 Alw 69 SatinSl'per118 Barq'te118 Hypersonic 11
May 7-51 1Pim 3-4 1:15⅖ft 94 121 31 65¼ 714 718 MoraH11 Mdn 50 Billie121 KeepBusy121 JamBonBones 11
Apr10-51 2Lrl 3-4 1:14⅘sy 174 112 76¾ 1114 1021 1019 Hol'ndR9 5000 54 Strike 117 Gesundheit 107 Rapt 12
Mar30-51 2Lrl 3-4 1:14 sy 98 103 76¼ 1111 1121 1122 Cat'noA10 3000 55 AlaM'lee117 Timb'rT'p'r114 Confect'n 12
Jun15-50 3C.F a 5-8 :57⅗ft 8 113 34 31 57 58½ ArduiniR5 2000 KingW'tch116 F.Econ'my110 C'darDot 7
May 15 Pim 5-8 ft 1:03⅘h April 22 Pim 1m ft 1:49h

5th Pim

3-4 MILE (out of chute). (The Pincher, Nov. 1, 1948—1:10⅕—2—115.) Purse $3,000. 4-year-olds and upward. Claiming. 4-year-olds, 120 lbs.; older, 122 lbs. Non-winners twice since March 20, allowed 3 lbs.; one race, 6 lbs. Claiming price, $6,000; if for less, 3 lbs. allowed for each $500 to $5,000.

Chart Book Index No.	Horse.	Date. Track Rec.	Wt.	Today's Wt.
(28776)	Once Only	Aug50 Atl 1:11⅘	116	111
28400	*Andy Handy	Aug50 Atl 1:10⅖	115	111
(28203)	Jungle Feast	Aug50 Atl 1:10⅗	120	116
(27976)	Prince Cole	Mar51 Lrl 1:13⅘m	116	120
28131	Fighting Gal	Apr50 HdG 1:12⅕	112	111
28776²	*Swords Town	Jun50 Mth 1:12	121	108
(28450)	Cecil M.	Apr50 HdG 1:11⅖	106	117

Once Only * 111
Ro. g, 4, by Abbe Pierre—Druidesse II., by Firdaussi.
Breeder, H. S. Horkheimer. 1951.. 8 1 3 1 $3,250
Owner, Pelican Stable. Trainer, E. Meloncon, Jr. $5,000 1950 21 2 5 2 $6,100
May17-51 2Pim 3-4 1:13 ft 5¾ 113 53 31½ 22 1n SistoR7 5000 80 SwordsTown 110 Netherby 112 Tacaro 9
May12-51 3Pim 3-4 1:13⅗gd 24 116 63¼ 32 3½ 2½ SistoR1 5000 76 CecilM. 16 SwordsTown 111 Gnu 12
May 5-51 2Pim 3-4 1:13⅗gd 11 111 119¼ 1011 915 913 D'Aug'oJ6 4500 64 KingMowlee114 Netherby109 PipPip 12
Apr26-51 2Bow 3-4 1:13⅘ft 2¾ ▲109‡ 4¾ 21½ 21½ 3¾ DoyleJL8 c3500 82 H'd toGet111 HeddyB.109 Lil'nClarke 12
Apr14-51 2Lrl 3-4 1:13 ft 12 114 96¼ 89 811 65½ BushV3 5000 76 Marengo120 Abbottstown116 Gallalad 12
Apr11-51 2Lrl 3-4 1:13⅘gd 25 114 108¼ 810 68¼ 22 BushV3 5000 76 SurpriseGirl 110 PipPip111 DarkNed 10
Mar28-51 2Lrl 3-4 1:12⅖ft 19 110 63¼ 55½ 47 47 ShukN5 4000 78 Teddies Imp 116 Pip Pip 110 Gallalad 12
Mar20-51 6C.T a 3-4 1:17⅘gd 5½ 113 33 45 34½ 22 ShukN2 , Alw SnowP'ses113 FrankyBoy110 SlamBid 9
Dec27-50 6C.T a 7-8 1:26 ft 10 110* 41¼ 1h 22 23 HartleyD6 Alw Othello 115 BabySong 111 MyNell 7
April 15 Bow 1-2 ft :51⅗h April 3 Bow 3-8 sy :37⅗h

Andy Handy × 111
B. h, 6, by Andy K.—Chevalet, by Quatre Bras II.
Breeder Grant Thorn. 1951.. 13 1 2 5 $4,165
Owner, Victory Stable. Trainer, A. Swenke. $6,000 1950 26 4 5 2 $12,200
May12-51 4G.S 3-4 1:11⅘gd 11 112 64¼ 65¼ 69¼ 711 BoneF6 7000 77 TopAdmiral 118 MasterMind118 Bull 8
May 3-51 5G.S 3-4 1:11⅗ft 9 114 75 88¾ 912 811 Gon'lezM8 7250 78 Music108 MasterMind116 Fight'gMad 10
Apr 6-51 6G.P 7-8 1:24⅘ft 4¼ 111 21 1½ 1½ 31 BoneF2 7000 84 M't'rM'd115 T.Adm'l 116 UAsk'dForit 7
Mar24-51 6G.P 1 1-16 1:43⅘ft 4½ 114 11½ 2h 21½ 33½ Balz'ttiW3 7500 89 Ben'ngton108 MerryRisk109 Dobodura 8
Mar19-51 7G.P 1 1-16 1:45⅖ft 3¾ 120 11½ 12 1½ 31½ Balz'ttiW2 7500 83 MelHash 116 Control 116 KayGibson 10
Mar12-51 7G.P 1 1-16 1:45⅖ft 10 120 11½ 11½ 11 21½ BalzttiW6 8000 83 GreatFun111 Whirlt'n120 TheDervish 10
Mar 3-51 9Hia 1 3-16 1:59⅖ft 6¼ 116* 2h 1½ 104 107¼ Gaud'uR6 c7500 71 S'tNicholas114 Q'madito117 Ap'seNot 11
Feb22-51 4Hia 3-4 1:11⅖ft 5½ 114* 72½ 53 53¾ 41½ PicouJ4 c7500 86 FightingMad124 Delphy119 Missab 12
Feb12-51 9Hia 3-4 1:11⅖ft 10 108* 44 54¼ 53 33 PicouJ7 8000 85 W'df'dSir124 Waterwh'l116 PnutV'd'r 12
May 9 GS 1-2 ft :48⅖b April 28 GS 5-8 ft 1:01⅖h

Jungle Feast 116
Ch. g, 6, by Okapi—Eight O'Clock, by Pompey.
Breeder. Brookmeade Stable. 1951.. 8 1 2 2 $3,475
Owner, Kee Dee Stable. Trainer, B. P. Bond. $5,500 1950 23 7 5 3 $16,300
May 9-51 8Pim 5½ f 1:07⅕ft 3½ 114 42 31 1½ 1nk BasileM8 5500 80 Hankie 119 Cecil M. 115 Big and Bad 12
May 1-51 5Bow 3-4 1:13⅗ft 1 ▲115 21 1h 11½ 21¼ BasileM3 5500 83 We'herman110 DukeAumar111 Colelco 8
Apr25-51 5Bow 3-4 1:13⅗ft 3½ 115 13 13 11½ 22 BasileM5 5500 82 Sylmady 109 Thin Dime 116 Yarle 5
Apr19-51 7Lrl 3-4 1:13⅕ft 4½ 118 31 1h 11½ 32 BasileM9 5500 79 Thin Dime 113 Sylmady 112 Balmoral 12
Apr13-51 6Lrl 3-4 1:12⅘m 2½ 116 2½ 2h 44 811 BasileM8 6500 72 Pont'lba112 Th's'nHero114 Ch'p'nB'dy 9
Apr 3-51 4Lrl 3-4 1:12⅗sl 3½ 118 54 32 34½ 45 CulmoneJ3 6500 79 TeddiesImp 119 CherryPath 116 Hy 7
Mar27-51 4Lrl 3-4 1:12⅕ft 4½e 114 32 33 34 33 Culm'neJ2 7000 83 BlueFedora117 LongGone112 Ab'tst'n 10
Mar23-51 4Lrl 3-4 1:13⅕ft 9¾ 115 55 1113 1113 1110 Culm'neJ1 7500 71 F'rCh'ces 114 Pont'lba 116 Th's'nHero 12
Nov27-50 4Bow 3-4 1:16⅕m 3½ 116 1h 2½ 2½ 34½ LynchJ6 7500 66 BinkyB. 116 Agrarian-U 116 Coyote 6
May 16 Pim 3-4 ft 1:17⅖b May 8 Pim 1-2 ft :51⅖b April 30 Lrl 3-8 gd :37b

Prince Cole 120
B. g, 4, by King Cole—Lady Trust, by Waygood.
Breeder. Alton Moore & G. C. Jessie. 1951 4 2 0 0 $3,550
Owner, Elsmar Stable. Trainer, R. B. Archer. $6,000 1950.. 13 3 1 3 $4,795
May 5-51 1Pim 3-4 1:14 gd 4¾ 117 21 21½ 21 1¾ SistoR1 5000 75 Gnu 116 Cecil M. 114 SupperDate 12
Apr20-51 8Bow 1-70 1:46⅘ft 6½ 122 2½ 1h 33 46½ NashR7 5000 73 TarportKid119 BlueTailFly103 Copete 12
Apr11-51 7Lrl 1 1-16 1:48⅕gd 11 117* 32 23 3½ 43¾ Mitch'lD6 6000 73 Saturday 111 Infirst 111 Fig'ngMad 9
Mar31-51 3Lrl 3-4 1:13⅘m 25 116 32 31½ 21 1h NashR9 5000 78 Big andBad119 Gallalad121 Lotoftown 10
Sep23-50 7Atl 1 1-16 1:47⅕m 3 119 54¼ 712 717 725 SmithGL7 c4000 55 Salaza 110 Isocrates 113 Infaith 7
Sep11-50 7Atl 1 1-16 1:48⅘sy 5 122 54½ 78¼ 713 717 SmithGL7 5000 55 N'die'sDoll 116 F'tAgain114 Gal'whirl 8
Sep 6-50 6Atl 1 1-16 1:45⅖ft 23 112 11 64½ 810 819 Fin'ganJ3 Alw 70 RockSpan 117 Kinsman 122 Arcave 8
Aug30-50 5Atl 1 1-16 1:46⅕ft 5 117 21 2½ 1h 3nk SmithGL5 5250 85 Chilcat122 MissBl'rn'y114 MeasureUp 6
May 12 Pim 3-8 m :37⅕h April 27 Pim 1m ft 1:45⅖h April 6 Pim 1-2 ft :53⅘b

Fighting Gal × 111
B. m, 5, by Fighting Fox—Dixieland, by Chicle or Mad Hatter.
Breeder. Howard Wells & D B. Midkiff. 1951 . 5 0 0 1 $300
Owner, E. M. Warner. Trainer, F. Shenski. $6,000 1950 25 7 5 2 $10,855
May 8-51 8Pim 1 1-16 1:48 ft 10 112 109 1012 1015 1015 Culm'neJ6 6000 57 Fifty-Five118 Copete121 GallantG.I. 11
May 1-51 7Bow 1 1-16 1:49⅕ft 4 112 31½ 2½ 2h 34½ LynchJ6 6000 70 Serv'ePilot114 F'ternal 119 D'x-M'ins 6
Apr19-51 5Lrl 1 1-16 1:46⅗ft 13 105‡ 611 68 610 613 Cham'eG1 10000 72 Cutting Edge 119 My Neil 111 Taran 6
Apr10-51 7Lrl 1 1-16 1:46⅕sy 24 113 69 816 820 824 NashR6 10000 63 TeddiesImp114 Option121 Cutt'gEdge 8
Mar30-51 6Lrl 3-4 1:12⅖sy 26 114 811 1015 1018 1015 NashR4 11000 70 Flam'gBush115 Val'sKid 114 Pontalba 10
Dec16-50 7C.T 1 1-8 1:59 sl 2¼ ▲115 34½ 46½ 55½ 65½ BushV3 Alw Exc'l 121 Rise-to-Fol'w121 Fifty-Five 8
Dec12-50 6C.T 6½ f 1:23 sl 3-5 ▲118 67½ 58½ 34½ 21 BushV5 Alw Tellanr'n115 HighH'nch118 MissPrime 7
Dec 8-50 6C.T a 3-4 1:19⅕m 1 ▲116 77 64½ 42¼ 11 BushV1 Alw MasterHarold 116 TickOut 116 Tink 7
Dec 4-50 7C.T 1 1-8 2:00⅗m 4-5 ▲113 23 23 24 26 Wil'msR8 Alw RoughOrdy113 NightCount108 Pilogy 8
Nov25-50 8Bow 1 1-16 1:49 sy 10 110 21 36 510 69¾ LynchJ6 Alw 66 F't'gFleet113 C't'gEdge119 D'n'rHour 7
April 29 Bow 3-8 ft :38b April 16 Bow 3-4 ft 1:16⅖hg April 5 Bow 1m sl 1:46⅗h

Swords Town 108
B. h, 5, by Blue Swords—Dolaway, by Whiskaway.
Breeder. Jones & Sher 1951 . 9 0 2 3 $2,000
Owner, G. A. Sacks. Trainer, L. Hurwitz. $5,500 1950.. 11 0 2 1 $2,075
May17-51 2Pim 3-4 1:13 ft 6 110* 31½ 11 12 2n Cham'eG6 5000 80 OnceOnly 113 Netherby 112 Tacaro 9
May12-51 3Pim 3-4 1:13⅗gd 11 111‡ 1½ 11½ 1½ 32 Ch'p'neG6 5000 75 CecilM. 116 OnceOnly 116 Gnu 12
Apr16-51 4Lrl 3-4 1:13 gd 5 116 51¼ 31 53 77¾ HanfordI9 5000 74 G'dedMis'le114 B'eT'lFly103 C'lyBelle 12
Apr11-51 2Lrl 3-4 1:13⅘gd 8-5 ▲109‡ 52¼ 57½ 58 67¼ Cham'eG2 5000 71 SurpriseGirl 110 OnceOnly114 PipPip 10
Mar10-51 2G.P 3-4 1:11⅕ft 3½ ▲114 1½ 21 55 108½ W'dh'seH4 6000 80 Control 114 TopAdm'l 117 Exc'leMary 11
Feb27-51 4Hia 3-4 1:12 ft 2¼ ▲118 21 21 22 31 Boul'tisS6 6500 84 Marabout118 SignalCode116 Lionh'art 12
Feb19-51 3Hia 7-8 1:25⅕ft 2¾ ▲112 1½ 1h 31 33¼ Batch'rL11 7000 80 Dalpark111 MissTriumph112 KayGib'n 12
Feb13-51 4Hia 3-4 1:11⅘ft 5½ 119 11½ 11 1h 21 Batch'rL7 6500 85 Fight'gMad119 Ceara117 WestMilton 11
Feb 5-51 3Hia 3-4 1:12⅗m 24 114 11½ 1½ 2h 52½ Boul'tisS1 7000 79 Maijo 113 SandRun 118 Wisenheimer 11
May 10 Lrl 3-8 ft :35⅘h April 28 Lrl 3-8 ft :38b April 10 Lrl 3-8 ft :36⅖b

Cecil M. 117
Br. g, 4, by Easton—Stage Beauty, by Strolling Player.
Breeder, R. Roy McClarin. 1951.. 6 1 0 2 $2,600
Owner, R. R. McClarin. Trainer, G. C. Smith. $6,000 1950 . 6 1 1 2 $3,650
May12-51 3Pim 3-4 1:13⅗gd 4¾ 116 73¾ 21½ 2½ 1½ SandersE7 5000 77 OnceOnly 116 SwordsTown 111 Gnu 12
May 9-51 8Pim 5½ f 1:07⅕ft 8½ 115 73½ 52½ 44½ 34¼ SandersE9 6000 76 JungleF'st114 Hankie119 Big and Bad 12
May 5-51 1Pim 3-4 1:14 gd 2¾ ▲114 42½ 31½ 33 32¾ Sand'rsE11 5000 72 PrinceCole 117 Gnu 116 SupperDate 12
Apr11-51 6Lrl 3-4 1:12⅘gd 6 116 2h 52 65¼ 916 SandersE1 7500 67 CherryPath 113 UpBeat 118 Bull 9
Apr 4-51 5Lrl 3-4 1:13 ft 15 116 41¼ 53½ 54½ 41¾ SandersE6 8000 80 BlueFedora124 LongGone110 Coyote 8
Mar24-51 4Lrl 3-4 1:13⅕ft 26 116 53¼ 54 69½ 78¼ Sand'rsE7 12000 73 SevenLeague114 Sonofun118 Val'sKid 10
Jun24-50 6Del 3-4 1:11⅗ft 9¼ 114* 31½ 44 55 67¼ SandersE3 Alw 82 Torr 115 RedRover 113 AttentionMark 6
Jun10-50 5Del 3-4 1:11⅘ft 3½ 110* 53½ 32 31 31½ SandersE2 Alw 86 M'jorHugh115 RedSw'g113 Gr'tAdm'l 9
May25-50 5Pim 3-4 1:13 sy 4 111* 42¼ 44 42½ 44½ SandersE3 Alw 75 Adopt 116 On 114 King Mowlee 7
May11-50 5Pim 3-4 1:12 ft 8-5 ▲116* 1h 2h 1½ 2h SandersE3 Alw 85 Gr'tAdm'l118 L'dyF'rf'ld113 OpalBl'm 8
April 25 Lrl 3-8 ft :36⅕h Mar 31 Lrl 3-4 sy 1:18b

6th Pim

1 1-16 MILES. (Noble Impulse, May 9, 1949—1:42—3—119.) Purse $3,500. 4-year-olds and upward. Claiming. Weight, 122 lbs. Non-winners since May 2, allowed 3 lbs.; since April 10, 5 lbs.; since March 20, 7 lbs. Claiming price, $6,500; if for less, 3 lbs. allowed for each $500 to $5,500.

Chart Book Index No	Horse.	Date. Track Rec.	Wt.	Today's Wt.
28781	True Dream	Jun50 Del 1:45⅗	111	109
28131	Gumptious	May51 Pim 1:48⅗	117	112
28404	Free Press	Mar51 GP 1:45⅕	120	114
28278	Behold	Nov50 GS 1:45⅗	112	112
28778	King Chatter	May50 Pim 1:44⅘	116	112
28541	Kouli Khan	Jly50 Jam 1:46⅕	113	110
28541	*Butler	Apr50 Lrl 1:44⅘	118	114
28131	Service Pilot	May50 Pim 1:44⅘	115	116
28131	Infirst	Aug50 Ran 1:45⅗	106	114

Coupled: True Dream and King Chatter.

True Dream * 109
Ch. h, 8, by Teddy Patic—Light Chatter, by Chatterton.
Breeder. Watson Elliott. 1951 . 5 0 0 0 (—)
Owner, W. Elliott. Trainer, W. Elliott. $5,500 1950 . 25 3 1 5 $7,825
May17-51 7Pim 1 1-8 1:54⅗ft 7 114 48 43½ 76¼ 76¾ Culm'eJ2 5000 60 Chureo 120 Fraternal 117 WarDauber 7
May 9-51 4Pim 1 1-8 1:55⅖ft 4 117 11 22 44½ 67 BasileM7 4500 56 Chureo121 ByjaCopo114 LittleRocket 8
Apr27-51 7Bow 1-70 1:47⅖ft 10 116 23 42½ 65 710 Mitch'lB6 5000 67 Fifty-Five116 GallantG.I.111 Bougent 9
Apr20-51 8Bow 1-70 1:46⅘ft 28 116 42½ 84¾ 811 911 Mitch'lB11 5000 69 TarportKid119 BlueTailFly103 Copete 12
Apr 7-51 3Lrl 1 1-16 1:47 ft 29 116 33 79 714 714 Mitch'lB4 6250 69 Mirthm'er118 Fi't'gMad115 Saturday 7
Nov28-50 8Bow 1 1-16 1:49⅖sl 10 114* 712 713 713 716 Mitch'lD8 6000 58 WitchSir116 Com'gOn113 SnowWhirl 8
Nov22-50 6Bow 1 3-16 2:03⅗gd 3½▲ 114 42½ 42 2½ 1nk Culm'eJ12 5000 66 CatBridge 117 Infirst 109 Ariel'sMark 12
Nov 9-50 5Pim 1 1-8 1:54 ft 12 116 34 42¼ 41¼ 32¼ BoneF4 5500 68 GayGallant114 DotBeiltro113 Salaza 8
Nov 3-50 8Pim 1 1-8 1:54⅖ft 9 119 43½ 22 2h 1n BoneF11 5000 68 Promot'n113 BlueTailFly102 Dr.Cr'ket 12
May 12 Pim 5-8 m 1:08b May 7 Pim 3-4 ft 1:20⅕b April 25 Bow 1-2 ft :53⅗b

Gumptious 112
B. g, 4, by Star Beacon—Church Supper, by Agrarian.
Breeder, Mrs. George O. Russell. 1951.. 5 0 0 1 $525
Owner, Mrs. G. O. Russell. Trainer, G. O. Russell. $6,000 1950 16 3 1 3 $3,575
May 8-51 8Pim 1 1-16 1:48 ft 5¾ 117 119 87½ 76¼ 62¾ MusserR9 6000 69 Fifty-Five118 Copete121 GallantG.I. 11
May 3-51 5Bow 3-4 1:13 ft 7¾ 116 56 57 56½ 45½ McM'nE5 7500 81 DukeAumar107 Marengo117 BlueF'd'a 5
Apr24-51 7Bow 1-70 1:46⅘ft 8¾ 116 45½ 31 2h 31¼ MusserR6 6500 79 Butler124 S'vicePilot112 BlueTailFly 8
Apr20-51 5Bow 3-4 1:12⅘ft 24 116 814 814 813 68 MusserR5 7500 80 Marengo111 Mirthmak'r118 F't'gMad 8
Apr14-51 4Lrl 3-4 1:13 ft 108 114 1111 1111 1011 109 BushV9 8000 73 Milldale 117 BinkyB. 121 WitchWay 11
Oct19-50 7Lrl 3-4 1:12⅕ft 38 115 1215 1214 1014 63¼ Kirkl'dA9 7500 83 Rem'br'nce118 P'ly'sDelay111 C'yPath 12
Oct 6-50 7Bow 1 1-16 1:48⅖ft 29 108* 34½ 42½ 44 46 GardnerD3 Alw 73 BriarWhite116 LightningB'g116 Djinn 5
Sep30-50 5Bow 1 1-8 1:55⅗ft 15 106* 43 11 21 34 GardnerD4 Alw 67 Light'gBug111 GillieYoung107 Infirst 6
Sep26-50 6Mar 1 1-16 1:55⅕ft 4 112 31 21½ 2½ 2¾ BairdJ7 Alw Rem'br'nce115 L'leR'k't110 YesS.Will 8
Sep20-50 6Mar 1 1-16 1:55⅕gd 6½ 112 45¼ 21 1h 1nk BairdJ4 Alw EagleSp'd107 Ab'stale105 GrandMars 8
April 19 Bow 3-8 ft :37⅕h April 11 Bow 7-8 sl 1:23⅗b April 6 Bow 3-4 ft 1:19b

Free Press 114
Ch. g, 6, by Equestrian—By Line, by Blenheim II.
Breeder. King Ranch. 1951.. 10 3 2 1. $5,975
Owner, C. W. Pershall. Trainer, E. E. Russell. $6,000 1950.. 8 1 1 1 $2,250
May12-51 8G.S 1 1-16 1:46⅕gd 2¾ ▲114* 52¾ 68¼ 57½ 55¾ Gaudr'uR7 6500 79 SpiderR'k108 Ch'yPath117 BirAckeim 11
Apr27-51 7G.S 1 1-16 1:46 ft 8 118 67¾ 51¼ 2h 3h StoutJ8 7000 86 TusOne 113 Mirthmaker 118 Chilcat 9
Apr 6-51 8G.P 1 1-16 1:45 ft 8½ 123 56½ 2h 2½ 21½ VasilA4 6500 85 SpiderR'k111 KayGibs'n118 BestP'nch 8
Mar30-51 7G.P 1 1-8 1:53⅕m 3½ 117 41¾ 11½ 1½ 12½ VasilA7 5500 74 SpiderRock113 Farnado112 SomeT'wn 8
Mar21-51 8G.P 1 1-16 1:45⅕ft 3½ ▲120 65 3½ 11 13½ StoutJ10 4500 86 Jaialai 112 Rogue 112 Jetsam 12
Mar 9-51 2G.P 7-8 1:25⅗ft 3¾ 112* 116¾ 52½ 41¼ 21 VasilA10 4000 80 Alsiral 117 CountOff 117 Besita 12
Feb26-51 5Hia tc 1⅛ 1:51⅗ft 7¾ 119 65¾ 1014 1021 1022 Jo'sonWL3 4500 Thiercelin 117 Reward 117 Kidded 12
Feb14-51 4Hia 1 1-8 1:52 ft 4¼ 116* 44½ 2h 4¾ 42½ VasilA4 5000 77 Fight'gCl'd116 R'ghC'kie116 Br'nCh'f 12
Jan12-51 8TrP 1 1-16 1:45⅘ft 4¼ 109* 2h 1½ 12 1¾ VasilA5 4500 83 KillerMac117 Suffazon115 TheDervish 12
Jan 6-51 2TrP 3-4 1:11 ft 10 119 55¾ 76¾ 87¼ 86 J'nsonWL4 4500 84 AirPatr'l 117 Jobst'wn118 B'dieLulley 10
Dec21-50 3TrP 3-4 1:11⅕ft 8 117 62½ 64¼ 55 68¾ Jo'sonWL4 5500 80 IrishSun 114 Delphy 115 WideWing 11
Dec 7-50 4TrP 3-4 1:14⅗m 16 115 11 13 15 110 J'nsonWL3 3000 72 DonPascal109 Argyr'la115 MayesRiley 10
April 25 GS 3-4 ft 1:16b Mar 29 Hia 1-2 ft :47⅖h

Behold 112
B. c, 4, by Discovery—Pandonna, by Insco.
Breeder, Grant Thorn. 1951.. 2 0 0 0 (—)
Owner, G. Thorn. Trainer, R. Douglas. $6,000 1950.. 9 1 1 0 $3,250
May10-51 3Pim 3-4 1:12⅗ft 11 113 33 43 57 68 Rob'onJ3 7500 74 KingM'lee113 Choralier107 W'th'rman 7
May 5-51 5Pim 3-4 1:13⅖ft 75 110 97¾ 99 912 97½ Rob't'nJ9 10000 70 Puppet 116 A'rPilate 118 L'tleHarp 9
Nov14-50 8Pim 1 1-16 1:46 ft 27 110 66 1214 1220 1220 Stid'mG9 7500 62 Gr'ndFog116 Fly'gM'ne110 J'nePrince 12
Nov 2-50 8G.S 1 1-16 1:45⅗ft 7¾ 112 12 12 14 2h Fe'dezAJ3 5000 88 Chanceling111 NoReward109 Lionh'rt 12
Oct26-50 5G.S 3-4 1:12⅗ft 5¼ 114 1½ 1h 34 68¼ StoutJ4 7500 76 H'l'nMay115 BeeKing112 G'd'dMissile 9
Oct21-50 3G.S 3-4 1:10⅘ft 14 112 2h 2½ 31½ 57½ StoutJ5 8000 85 IdaC. 109 FlapNot 114 GuidedMissile 9
Jun 2-50 6Del 1 1-16 1:46 ft 31 118 32½ 912 918 927 LynchJ5 Alw 59 CupKing 116 Adopt 120 AirMail 9
May25-50 6Pim 1 1-16 1:49⅘sy 6½ 118 13 14 12 11½ LynchJ5 Alw 63 Infaith108 RoyalBones115 SilentType 7
May17-50 6Pim 3-4 1:13⅖ft 8 120 25 25 22 53½ LynchJ2 Alw 74 KingM'lee 120 Sagagal 110 FrostAg'n 8
May 19 Pim 3-4 ft 1:18b May 18 Pim 3-8 ft :36h May 2 Pim 3-4 ft 1:18h

King Chatter 112
Ch. g, 6, by Alaking—Light Chatter, by Chatterton.
Breeder. Watson Elliott 1951.. 2 0 0 0 $175
Owner. W. Elliott. Trainer, W. Elliott. $6,000 1950..15 4 3 1 $8,850
May17-51 4Pim 3-4 1:12⅕ft 30 115 711 711 711 711 Mitch'lB1 7500 73 Marengo120 Weatherman117 Choral'r 7
Apr23-51 6Bow 3-4 1:13⅖ft 22 112 610 58½ 57 48¼ MitchellB3 7000 77 Abbottstown115 LittleHarp118 Coyote 6
Dec 2-50 3Bow 1 1-8 1:54⅖ft 15 111* 69 43½ 23 2n Mitch'llD6 7000 77 DinnerHour 116 ComingOn 108 Djinn 8
Nov28-50 6Bow 1 1-16 1:51⅕sl 2¾ 111* 66 31½ 1h 1n Mitch'lD6 6000 65 RelicGold112 Jerry'sBest116 TickOut 7
Nov11-50 8Pim 1 1-16 1:46⅗ft 2¾ 118 44½ 1½ 1½ 1½ MitchellB8 5000 79 HomingPig'n115 Meringue112 Jacolee 10
Nov 7-50 5Pim 3-4 1:13 ft 23 113 1212 96¾ 85½ 84½ Mitch'llB1 6000 75 Equibit116 BlueFedora107 Paint'p'd'r 12
Aug25-50 7Atl 1 1-16 1:44⅘ft 8½ 111 76¼ 3½ 1h 3½ Culm'neJ6 7000 91 BirAck'm111 Bl'ckmont120 KingMid's 8
Aug15-50 6Atl 1 1-16 1:44 ft 9 110 67 610 611 612 Culm'neJ1 8000 84 Prefect 113 Bull 113 Grumpito 6
Jun28-50 5Del 1¾ 2:57 ft 13 110 612 67¾ 57 59¼ WahlerC2 Hcp0 85 Windy 113 Incline 116 Wide Margin 8
Jun21-50 7Del 1 1-8 1:56 sl 4¾ 116 59 510 36 25 GilbertJ3 7000 59 MarchChick 112 Infirst 109 DotBeiltro 6
Jun15-50 7Del 1 1-16 1:48 sl 7¾ 116* 54½ 44 35 46¼ AllgaierR1 Alw 70 Alexis 119 DotBeiltro 112 Chagin 8
May 15 Pim 5-8 ft 1:05⅘b May 10 Pim 3-8 ft :39⅖b April 28 Bow 1-2 ft :54b

Kouli Khan 110

B. c, 4, by Le Pacha—Princess Teddy, by Monarch.
Breeder, P. Bauer (France). 1951 . 2 0 0 0 (—)
Owner, E. K. Bryson. Trainer, J. Serio, Jr. $6,500 1950 . . 9 1 1 4 $4,300

May14-517Pim	1 1-16	1:45⅗ft	28	106	76½	79½	711	713	WalkerG4	Alw	71	Taran 110	Vamanos 110	Clean Broom	8
May 7-515Pim	3-4	1:13⅕ft	22	114*	99	99¾	79	710	KlineR8	7500	69	W'th'rman115	Mystag'ue119	Marengo	9
Jly 18-508Jam	1 1-16	1:45⅘ft	6-5	▲113	76½	78½	65	31½	ArcaroE6	10000	85	Em'ldBelle108	Questus109	LadyF'field	7
Jly 10-507Jam	1 1-16	1:46⅕sy	9¾	114	812	77¼	44½	34½	ArcaroE7	10000	81	PeaceMis'n119	AbbieCo108	H'ppyEast	8
Jun28-504Aqu	7-8	1:26 ft	5¾	114	104½	83¾	5¾	2½	ArcaroE14	7500	80	Br'nDalton116	Lionheart113	Mr.Willie	14
May12-507Bel	1 1-16	1:44⅖ft	8¼	114	1013	811	511	512	ArcaroE10	Alw	78	R'y'lCastle117	Picador114	ThirtyLove	10
Apr24-505Jam	3-4	1:11⅗ft	9½	118	913	918	717	512	ArcaroE7	Alw	77	Curt'nR'ser113	Sh'lasR'rd118	CupK'g	9
Apr 4-505Jam	3-4	1:11⅖ft	16	116	714	714	717	720	Th'kerF3	Alw	70	Bakersfield116	Fabricate116	E'tIndies	7
Feb18-501S.A	7-8	1:24 ft	8-5	120	611	69	44½	31½	ArcaroE6	Alw	87	BlueW.117	Contrib't'n120	OntheSpot	7

May 18 Pim 1-2 ft :50⅕h   May 12 Pim 5-8 m 1:03⅕h   May 4 Pim 3-8 m :38⅖b

Butler 114

Blk. g, 9, by Halcyon—Agnes Ayres, by King James.
Breeder J. L. Holton 1951 10 2 0 1 $3,825
Owner, J. H. Hammond. Trainer, J. H. Hammond. $6,500 1950 17 3 0 0 $7,625

May14-517Pim	1 1-16	1:45⅗ft	32	112	813	814	815	815	ArduiniR6	Alw	69	Taran 110	Vamanos 110	Clean Broom	8
May10-514Pim	1 1-16	1:46⅕ft	10	116	21	42½	48	511	KirkC4	8000	70	Taran 117	My Nell 112	Loran	5
Apr24-517Bow	1-70	1:46⅘ft	15	124	68½	52	1h	11¼	ShukN4	6500	80	S'icePilot112	G'ptious116	BlueT'lFly	8
Apr19-515Lrl	1 1-16	1:46⅗ft	9½	113	56	56½	58	59½	LynchJ3	8000	75	Cutting Edge 119	My Nell 111	Taran	6
Apr 9-517Lrl	1 1-8	1:52⅘ft	27	118	49	41½	43	43¼	ShukN5	6500	79	Abstract 118	Chilcat 116	Coyote	6
Mar30-515Lrl	1 1-16	1:48 sy	4½	115	410	2½	1½	1½	ShukN6	4500	78	Fifty-Five118	TarportKid115	Kidded	7
Mar23-517Lrl	1 1-16	1:47⅘ft	16	113	55½	96½	76¾	77¼	ShukN1	5500	72	Alairne 119	Saturday 112	Mirthmaker	12
Mar17-517C.T	1 1-16	1:49 ft	4¼	118	52¾	42	33½	36	ShukN2	Alw		Lolling108	PinkCh'ce112	Neddie'sDoll	9
Mar14-516C.T	6½ f	1:22⅘sl	6	119	610	67¼	67½	54¼	ArduiniR4	Alw		NightCount111	Pilogy116	BabySong	8

May 8 Pim 3-8 ft :39⅗b   April 8 Pim 1-2 ft :55b   April 6 Pim 1-2 ft :52b

Service Pilot 116

Ch. g, 9, by Pilate—Roseretter, by Lancegaye or Teddy.
Breeder William duPont Jr 1951 . 4 1 1 0 $2,650
Owner, J. T. Gibson. Trainer, J. H. C. Forbes. $6,000 1950 23 4 5 1 $10,175

May 8-518Pim	1 1-16	1:48 ft	2½	▲121	77¼	55½	66¼	74¾	Rob'sonJ10	6000	67	Fifty-Five118	Copete121	GallantG.I.	11
May 1-517Bow	1 1-16	1:49⅕ft	1	▲114	59½	32½	1h	13½	Rob'ts'nJ4	5500	75	Fraternal 119	Fig'gGal 112	D'x-M'lins	6
Apr24-517Bow	1-70	1:46⅘ft	5	112	89½	62¼	31½	21¼	Culm'neJ3	5500	79	Butler124	Gumptious116	BlueTailFly	8
Apr13-516Lrl	3-4	1:12⅘m	43	116	88	88¾	810	69½	Rob'ts'nJ9	6500	73	Pont'lba112	Th's'nHero114	Ch'p'nB'dy	9
Dec 1-508Bow	1 1-8	1:54⅕ft	10	116	76¼	64¾	35	31¼	Clagg'tH5	5000	77	R.-to-Fol'w114	CatBr'ge119	YourSun	12
Nov27-508Bow	1 1-16	1:52⅖hy	11	114	811	510	511	617	LynchJ4	Alw	42	Love Lock 109	Beret 110	Loran	8
Nov21-508Bow	1 1-8	1:57 hy	7	114	33½	21	57½	1014	LynchJ6	6000	50	Alairne117	SnowWh'l 107½	G'ld'nClov'r	10
Nov15-508Pim	1 1-8	1:54⅕ft	2	▲116	65	11	13	11½	LynchJ2	5000	69	Infirst 114	Ariel's Mark 111	Meringue	8
Nov 9-505Pim	1 1-8	1:54 ft	8-5	▲116	46	64¼	73¼	65½	LynchJ1	6000	64	GayGall't114	DotBeiltro113	TrueDr'm	8
Oct30-507Lrl	1 1-16	1:45⅗ft	3	▲120	67	2h	1h	2½	LynchJ1	6000	89	KingMidas115	Hom'gPig'n117	Infirst	9
Oct23-507Lrl	1 1-16	1:48 sy	3¾	116	74¼	68	43½	42	LynchJ2	6000	76	Thunderjet 113	Sketch 114	Infirst	7

May 17 Pim 1m ft 1:46⅗b   May 14 Pim 3-4 ft 1:20⅗b   May 7 Pim 3-8 ft :39⅕b

Infirst 114

Ch. m, 7, by Dauber—Her Grace, by Bright Knight.
Breeder H. A. Parr III. 1951 . 5 1 1 0 $2,550
Owner, F. J. Vollmer. Trainer, F. J. Vollmer. $6,500 1950 27 3 5 6 $7,600

May 8-518Pim	1 1-16	1:48 ft	8	111*	97½	76½	55¼	52¼	Mitch'llD4	6000	70	Fifty-Five118	Copete121	GallantG.I.	11
Apr24-517Bow	1-70	1:46⅘ft	4	119	79	87¼	76¼	56¾	Rob'ts'nJ7	6500	73	Butler124	ServicePilot112	Gumptious	8
Apr17-515Lrl	1 1-8	1:53⅘ft	3¾	111	58	42	4¾	11	Robert'nJ2	6000	77	GoldenClover116	K'pWatch113	Colelco	6
Apr11-517Lrl	1 1-16	1:48⅕gd	17	111	68	76¼	53½	21	Rob'onJ8	6000	76	Saturday 111	Fig'gMad 119	Pr'ceCole	9
Apr 6-515Lrl	3-4	1:12⅗ft	42	108	810	811	610	64½	Rob'onJ3	6500	79	East'rM'n112	SunCr'n112	KeepWatch	8
Dec28-506C.T	1 1-16	1:45⅘ft	6	113*	77½	813	816	715	GordonR6	Alw		Excel 121	BostonHero112	An'ie'sDr'm	9
Dec16-507C.T	1 1-8	1:59 sl	17	118	79½	812	712	77½	AustinS6	Alw		Exc'l 121	Rise-to-Fol'w121	Fifty-Five	8
Dec 9-507C.T	1 1-16	1:51⅖sl	5½	119	67¼	68	59	37	WolfeA7	Alw		Tampero 116	Excel 116	Curiosity	10
Dec 2-503Bow	1 1-8	1:54⅖ft	17	107*	47	810	712	77¾	RussoA1	7000	69	Din'rHour116	KingChat'r111	Com'gOn	8
Nov28-505Bow	1 1-16	1:50⅗sl	3¼	109	2½	33½	33	1h	ShukN4	5000	68	D'naBoorse109	BlueT'lFly106½	Jacolee	8

May 6 Pim 5-8 ft 1:06⅗b   April 24 Lrl 1-2 ft :51⅗b   April 3 Lrl 5-8 sy 1:07⅖b

7th Pim

1 1-8 MILES. (Chains, Nov. 12, 1948—1:50⅘—3—114.) Purse $2,500. 4-year-olds and upward. Claiming. Weight, 122 lbs. Winners twice since April 10, 2 lbs. extra. Non-winners since April 15, allowed 3 lbs.; since March 2, 5 lbs. Claiming price, $3,500.

Chart Book Index No.	Horse.	Date. Track Rec.	Wt.	Today's Wt.	Chart Book Index No.	Horse.	Date. Track Rec.	Wt.	Today's Wt.
287823	*Lillian Clarke	Apr51 Lrl 1:55	107	107	(28694)	Happy Pappy	May51 Pim 1:56⅕	120	122
(28613)	*Airdrome			119	279834	*Transhot	Aug50 Atl 1:54	118	117
285424	*Flaming Lady	Oct50 Lrl 1:55⅗sy	113	107	286132	Isocrates	Jly50 Jam 1:52⅘	105	117
28542	King Pomp	Sep50 Atl 1:56⅕m	113	119	28613	Dark Ned	Nov50 Bow 1:56⅗	119	117

Lillian Clarke 107

Ch. f, 4, by Alaking—Bola Mowlee, by Mowlee.
Breeder, Alan T. Clarke. 1951..10 0 2 2 $1,600
Owner, A. T. Clarke. Trainer, A. T. Clarke. $3,500 1950..31 3 7 2 $7,400

May17-518Pim	1 1-16	1:47⅘ft	3½	111	45½	2½	22	36½	Mitch'llB2	3500	66	FixedStar 118	MilkWar 110	Nereid	11
May 8-515Pim	3-4	1:13 ft	13	113	1111	119¾	108¾	97	Mitch'lB11	5000	73	BusyPat113	OnBalance112	H'd toGet	12
May 1-518Bow	1-70	1:46⅘ft	4¼	108*	51¾	2h	1h	22	Mitch'lD6	4000	78	AnnieOakley 113	Salient 108	Nereid	8
Apr26-512Bow	3-4	1:13⅘ft	5½	108*	910	88½	45	43¼	Mitch'lD1	3500	80	Hard toGet111	HeddyB.109	OnceOnly	12
Apr20-517Bow	1 1-16	1:49⅘ft	6¾	109*	1½	42	44	510	Mitch'lD10	3500	62	Rocklye 122	KeepWatch 116	Salient	10
Apr16-517Lrl	1 1-16	1:47⅖gd	7	108*	2h	11	11½	2¾	Mitch'lD3	4000	80	Meringue119	BoldW'r111	TriflinN'b'r	9
Apr14-512Lrl	3-4	1:13 ft	42	109*	129¾	1214	1215	1110	Mitch'llD2	5000	72	Marengo120	Abbottstown116	Gallalad	12
Apr 7-518Lrl	1 1-8	1:54 ft	13	107*	32	44½	45½	65¼	Mitch'llD6	4000	71	Fullblast 120	SlamBid 116	GrandMars	12
Apr 3-517Lrl	1 1-16	1:50⅕sl	6	114	11	3½	32½	33	Mitch'llB2	4000	64	Vital 109	Dentifrice 109	FlamingLady	6
Mar28-515Lrl	3-4	1:12⅘ft	9	106*	98¾	109¼	1112	108¼	MitchellD8	5000	75	Sylmady 106	Marengo 116	Sospiro	12

May 14 Pim 3-8 ft :37⅖h   April 1 Lrl 5-8 gd 1:03⅖b   Mar 27 Lrl 3-8 ft :38⅕b

Airdrome 119

Gr. g, 5, by Mahmoud—War Sky, by Man o' War.
Breeder, Samuel D. Riddle. 1951.. 4 2 0 0 $2,600
Owner, G. A. Sacks. Trainer, L. Hurwitz. $3,500 1950..19 2 1 1 $3,050

May15-517Pim	1 1-16	1:48⅕ft	4½	107‡	66½	41½	2h	12	Ch'agneG7	3500	71	Isocrates116	ComelyBelle106	J'yencee	12
Apr24-512Bow	3-4	1:14⅘ft	2¼	118	107¾	74½	52½	1nk	Culm'neJ6	3500	78	J'eOlsan113	NickBloom116	Chal-Glass	12
Apr10-511Lrl	3-4	1:15⅕sy	8¾	109‡	98¾	108¾	811	63¾	Cham'neG5	3500	67	Infaith 109	Librab 114	Shine On	12
Jan 3-512TrP	3-4	1:12⅘ft	4½	116	21½	2h	2½	51¾	CookWM2	2500	79	LandsEnd 116	Br'tPlayer 120	Kendor	12
Dec20-504TrP	3-4	1:13⅖ft	22	112	55¼	54½	53½	63¾	Batch'erL1	3000	74	ConMerchant 112	Alsiral 117	Elated	11
Nov13-502Pim	3-4	1:13 ft	16	109‡	96¾	76	45	65½	Champ'eG5	2500	74	BayOrders116	SamB'rn'd116	H'dyMan	12
Oct31-502Lrl	3-4	1:14 ft	2¾	109‡	35½	24	1½	2nk	Cham'eG10	2500	77	GloryBe108	FlaminianWay116	Tinsel	12
Sep 6-504Rkm	3-4	1:12⅘ft	13	111*	86	76¾	710	611	EversoleJ6	2500	72	Hamanasa116	Portentous114	Redisco	8
Aug29-501Rkm	3-4	1:13 ft	9½	109*	2nk	1½	11	1n	TryonA9	2000	82	Eter'lDay113	Crazette114	Mr.M'ners	12
Aug18-504Rkm	3-4	1:12⅗ft	35	113	75¼	911	915	1018	Car'hoA1	2500	66	C'nishKn't113	Fl'gAcres113	Suprog'h	10

May 11 Pim 3-8 gd :39b   May 10 Lrl 1m ft 1:45⅖h   May 5 Lrl 5-8 ft 1:03⅖h

Flaming Lady 107

B. m, 6, by Flares—Charred Keg, by Stimulus.
Breeder, Mrs. John Hancock Garth. 1951.. 6 0 0 0 $400
Owner, E. C. Eastwood. Trainer, J. Y. Christmas. $3,500 1950 18 2 0 0 $3,375

May14-518Pim	1 1-16	1:47⅗ft	8¾	113	88	65½	55	44½	MoraH4	4000	69	SlamBid116	Illustration113	ByjaCopo	9
May 9-514Pim	1 1-8	1:55⅖ft	10	107*	47½	67½	54½	45½	FortuneT5	4500	57	Chureo121	ByjaCopo114	LittleRocket	8
Apr27-517Bow	1-70	1:47⅖ft	36	111	811	89½	812	813	ShukN7	5000	64	Fifty-Five116	GallantG.I.111	Bougent	9
Apr17-517Lrl	1 1-16	1:48 ft	18	115	811	813	812	815	ShukN2	5000	63	Vital 110	Copete 122	Fullblast	8
Apr 3-517Lrl	1 1-16	1:50⅕sl	8¼	116	43	42½	44½	44	ShukN1	4000	63	Vital 109	Dentifrice 109	LillianClarke	6
Mar26-517Lrl	1 1-16	1:47⅕ft	12	114	613	715	717	719	ShukN7	4500	63	Chilcat 114	Fullblast 118	GallantJake	7
Dec 1-508Bow	1 1-8	1:54⅕ft	19	113	911	1012	1015	1013	ShukN3	4500	65	R.-to-Fol'w114	CatBridge119	S.Pilot	12
Nov25-503Bow	1 1-2	2:41 sy	4½	112	78½	47½	48½	48	ShukN10	Alw	36	Mid'polis106	D'x-M'lins113½	Straddle	10
Nov21-508Bow	1 1-8	1:57 hy	42	111	811	1014	913	611	ShukN7	5500	53	Alairne117	SnowWh'l 107½	G'ld'nClov'r	10

May 19 Pim 3-4 ft 1:22b   May 7 Pim 1-2 ft :53⅕b   May 3 Bow 1m ft 1:57b

King Pomp 119

Ch. g, 4, by Alaking—Dorothy Pomp, by Pompey.
Breeder, W. Elliott. 1951.. 6 1 0 0 $1,550
Owner, W. Elliott. Trainer, W. Elliott. $3,500 1950..25 1 3 1 $3,875

May14-518Pim	1 1-16	1:47⅗ft	10	118	911	98¼	88	813	Culm'eJ3	3500	61	SlamBid116	Illustration113	ByjaCopo	9
Apr30-518Bow	1 1-16	1:49⅘gd	8½	112*	52¼	65½	54¼	68	Mitch'lD2	3500	64	FourteenGr'd116	Bullhead116	Timein	10
Apr26-517Bow	1 1-16	1:50⅗ft	5¼	118	35	31½	33	42	Mitch'iB4	3750	66	GrandMars117	Illustrat'n115	Br'nFox	8
Apr14-512Lrl	3-4	1:13 ft	27	114	116¾	1111	912	86	Culm'neJ6	4000	76	Marengo120	Abbottstown116	Gallalad	12
Apr 6-517Lrl	1 1-16	1:46⅘ft	12	114*	55½	68½	47½	48½	Mitch'lD2	4500	75	Promotion 114	Chilcat 122	Fraternal	7
Mar28-517Lrl	1 1-16	1:47⅖ft	21	111	67¾	41¼	1½	1nk	CulmoneJ8	3500	81	Dentifrice106	Promot'n118	BeachBoy	9
Nov27-503Bow	1 1-8	2:01 m	26	109	1h	25	46½	619	ShukN12	3000	25	RedSwing110	WarD'uber114	CountOff	12
Nov24-503Bow	1 1-16	1:48⅘ft	9½	106*	33	44½	46½	611	KaneT8	3500	66	J'gleGypsy114	RedSw'g108½	L'nClarke	10
Nov20-505Bow	3-4	1:14⅖ft	9	113	2h	2h	11½	11½	Mitch'lB11	Alw	80	BestRule 110	Tacaro 118	Abbestale	12

May 19 Pim 1-2 ft :52b   May 12 Pim 3-8 m :40b   April 29 Bow 1-2 ft :53b

Happy Pappy 122

Br. h, 6, by Zayin—Sparky, by Durbar II.
Breeder, Mrs. R. H. Heighe. 1951.. 2 1 0 0 $1,300
Owner, Miss J. Trail. Trainer, F. Hahn. $3,500 1950.. 0 0 0 0 (—)

May16-518Pim	1 1-8	1:56⅕ft	26	120	21	1½	1h	1nk	KnappL1	2500	59	Mr.Edd120	LadyR'g'w'l 110	Al'ysLate	12
May11-511Pim	1 1-16	1:49⅘gd	28	117	43½	99½	1012	1015	KnappL6	3500	48	Fiery112	BlazingPomp122	QueenMay	12
Nov14-493Pim	1 1-2	2:38⅖sl	2½	121	11	1½	2h	21½	Str'geB2	3000	46	Ld'Cal'rt118	Ma'nCl'ke107½	WaryFl't	5
Nov 4-491Pim	1 1-16	1:47⅕ft	3	122	57	41½	2½	42	Str'geB3	3250	74	Phidias112	R'e-to-Foll'w114	H'nterF.	10
Oct14-498Lrl	1 1-8	1:53⅖ft	14	122	57	45½	44	45½	Str'ngeB6	3750	73	Cactus Foot119	Mamaloi121	Dime	8
Oct 7-494Lrl	1 1-8	1:55⅖sy	8¾	122	1h	1½	11½	11½	Str'ngeB6	3000	69	WhyCry113	LordCalv'rt116	SureCount	7
Sep29-493Lrl	1 1-8	1:55⅗sy	9-5	▲118	36	21½	2h	1n	Str'ngeB8	2500	68	GeneChance114	HunterF.118	JukeBox	9

May 10 Lrl 1-2 ft :50⅘hg   May 6 Lrl 3-4 ft 1:19⅖b   May 4 Lrl 3-8 gd :39⅖b

Transhot * 117

B. g, 8, by Flint Shot—Transformation, by Transmute.
Breeder. M. B. Goff 1951.. 9 3 2 0 $4,900
Owner, Elsmar Stable. Trainer, R. B. Archer. $3,500 1950..27 6 3 2 $11,525

May 5-518Pim	1 1-16	1:49 ft	3	▲122	54	67	45½	44	D'A'g'oJ6	c2500	63	FixedStar104	Saf'yLock115	Conewago	10
Apr26-511Bow	1 1-8	1:57⅘ft	7-5	▲122	63¼	3nk	12	13	LaytonJR9	2500	60	Mr.Edd 109	LockCont'l 116	BasesL'ed	12
Apr18-513Lrl	1 1-16	1:48 ft	3½	122	32	1h	1h	2½	Layt'nJR4	2500	77	StormBird118	AbbeBoy124	PinkCh'ce	12
Apr13-511Lrl	1 1-8	1:56⅗m	4¼	122	1½	11	1½	2n	LaytonJR7	2500	63	MyChris116	Monmouth116	Pennask	12
Feb17-513Hia	1 1-2	2:32⅕ft	32	110*	22	712	716	823	Gaud'uR7	3000	56	Haberd'ry111	SeaWolf116	P'sonArrow	10
Feb14-512Hia	1 1-8	1:52⅖ft	22	116*	99¾	99¼	78	69¼	VasilA5	3500	69	Ariel'sMark111	UpGrade110	Cry'lPass	12
Jan19-512Hia	1 1-8	1:54 ft	9	124	98	98¾	914	914	DuffJ9	3500	56	Fullblast118	Bunker113	Reproduction	10
Jan12-512TrP	1 1-8	1:54⅕ft	2¾	122	22	2½	1h	1½	DuffJ2	c2500	69	Hip'dr'me114	Shellmar116	DarbyD'dit	12

May 19 Pim 5-8 ft 1:04⅗h   April 10 Bow 3-4 ft 1:18⅕bg   April 6 Bow 1-2 ft :53b

Isocrates 117

B. g, 4, by Isolater—Filon d'Or, by Sir Gallahad III.
Breeder, Belair Stud. 1951.. 4 0 2 0 $925
Owner, M. S. Goldnamer. Trainer, J. H. C. Forbes. $3,500 1950..22 1 3 0 $3,575

May15-517Pim	1 1-16	1:48⅕ft	3½	116	1216	66½	41¼	22	Culm'neJ4	3500	69	Airdrome107	ComelyB'le106	Jayencee	12
May 2-517Bow	1 1-8	1:57⅕ft	2¼	▲113	87¼	52½	4¾	2n	Culm'eJ5	3500	63	SlamBid111	DixieYank118	MilkWar	8
Apr26-517Bow	1 1-16	1:50⅗ft	12	111	717	67½	56	52¼	ShukN3	3500	66	GrandMars117	Illustrat'n115	Br'nFox	8
Apr23-517Bow	1 1-16	1:51⅖ft	6¼	116	511	45½	43½	46¾	Culm'neJ7	3500	57	CountryBoyII.124	Bullhead118	Prickly	7
Nov 7-504Pim	1 1-8	1:55⅕ft	3¼	120	1113	1013	915	915	NashR7	3000	49	VillageBoy116	Preacher115	Jayencee	12
Oct 5-503Bow	1 1-8	1:56⅖ft	7¼	115	87	77½	88¼	711	NashR11	3500	56	Br'tBeacon110	MollyFlag108	Bougent	12
Sep23-507Atl	1 1-16	1:47⅕m	6¼	113	77¾	36	27	211	CulmoneJ5	4000	69	Salaza 110	Infaith 107	Yardtown	7
Sep15-504Atl	1 1-8	1:54⅖m	7¼	113	816	68½	59½	411	LynchJ8	4000	61	StrategicTurn117	Salaza110	Preacher	8
Sep11-507Atl	1 1-16	1:48⅘sy	18	111	811	67¾	56	54	LynchJ6	4500	68	N'die'sDoll 116	F'tAgain114	Gal'whirl	8
Aug28-507Atl	1 1-8	1:52⅗ft	3	116	88½	44	34	44½	GilbertJ9	3500	77	RoyalB's119	Dentif'ce110	Seventy-S'n	10

May 14 Pim 3-8 ft :37⅗h   May 11 Pim 1m gd 1:50⅘b   April 21 Pim 3-4 ft 1:17⅖hg

Dark Ned 117

Blk. g, 4, by Neddie—Last Light, by Light Brigade.
Breeder. William N. Vaughan. 1951 . 5 0 0 0 $125
Owner, Mrs. H. K. Hickey. Trainer, F. D. Christmas. $3,500 1950 19 1 4 4 $4,700

May15-517Pim	1 1-16	1:48⅕ft	12	116	31	1½	3nk	68½	BauerR12	3500	62	Airdr'me107	Isocrates116	ComelyBelle	12
May 5-511Pim	3-4	1:14 gd	8¼	108	75	88¾	89½	910	ShukN7	4000	65	Prince Cole 117	Gnu 116	Cecil M.	12
Apr28-511Bow	3-4	1:14 ft	3¼	▲120	85½	65½	46	52¾	ShukN5	3500	79	ShineOn122	Mr.Tuck115	Fl'daFarmer	12
Apr11-512Lrl	3-4	1:13⅘gd	30	114	42¼	44½	35	44¼	Hanfordl6	5000	74	SurpriseGirl 110	OnceOnly114	PipPip	10
Mar28-515Lrl	3-4	1:12⅘ft	20	113	119¾	87¾	811	118¼	W'l'msR9	4500	75	Sylmady 106	Marengo 116	Sospiro	12
Dec 4-505C.T	a 7-8	1:30⅗m	21	114	74¾	43½	56	55¾	Wil'msR2	Alw		Simms115	BlueT'lFly114	Neddie'sDoll	8
Nov30-506Bow	1 1-8	1:55⅗ft	12	119	2½	2h	21	45	Wil'msR2	5000	66	AceScholar111	AnnieOakley113	Pr'ch'r	6
Nov28-506Bow	1 1-16	1:51⅕sl	19	112	45	2½	53¾	76½	Wil'msR5	5500	58	KingChat'r111	RelicG'ld112	J'rry'sB'st	7
Nov23-506Bow	1 3-16	2:04 ft	3½	110	53½	23	55½	77¼	Culm'eJ7	c4000	57	MollyFlag 107	Preacher 108	BillHowk	8

May 12 Pim 1-2 m :49⅗h   April 25 Lrl 1-2 ft :52⅗h   April 21 Lrl 1-2 ft :49⅘h

8th Pim

1 1-16 MILES. (Noble Impulse, May 9, 1949—1:42—3—119.) Purse $2,000. 3-year-olds. Claiming. Weight, 120 lbs. Winners since May 1, 2 lbs. extra. Non-winners since April 20, allowed 3 lbs.; since March 10, 6 lbs. Claiming price, $2,500.

Chart Book Index No.	Horse.	Date. Track Rec.	Wt.	Today's Wt.	Chart Book Index No	Horse.	Date. Track Rec.	Wt.	Today's Wt.
28283	Summer Folly			109	28283	*Tip the Lady	May51 Pim 1:51⅗	107	104
27780	Busy Bones			106	28349	Cogort	Mar51 GP 1:47⅗	106	106
28109	Thrifty-Pat	Apr51 Lrl 1:49⅗	108	112	280683	Jambon Bones			104
28535	Beading	May51 Pim 1:51⅘	109	106	28693	Bay Creek	May51 Pim 1:49⅗	110	114
20344	First Boy	Nov50 Pim 1:51⅘	110	111	28535	*Moon Boy	Nov50 Pim 1:48⅖	109	106
	Elsie Mar			106	286934	Bald Hill Boy	May51 Pim 1:49⅖	112	114
27292	Inn Keeper			111	28851	Hazard Oaks			106
28282	Miriam's Boy	May51 Pim 1:50⅖	108	111	26971	*Oeillet			109

Summer Folly (M) 109

Lt. ch. f, 3, by Head Play—Boot Dust, by Boot to Boot.
Breeder, D. W. Patterson. 1951 . 4 0 0 0 (—)
Owner, Mrs. E. DeCamillis. Trainer, E. DeCamillis. $2,500 1950 6 0 0 0 $175

May10-518Pim	1 1-16	1:49⅖ft	7½	104*	1h	45¼	613	821	Fort'neT6	2500	44	SirCross 109	MCork 122	BarbyBet	12
May 1-512Bow	3-4	1:14⅘ft	20	106*	42½	44½	89	1115	KaneT11	3500	63	G'dValley115	Sabbatical 115	Fruition	12
Apr16-512Lrl	3-4	1:14 gd	21	112	83¾	119¼	1013	1013	MoraH1	3000	64	StarSpot 114	Levity 109	Hun'dProof	12
Mar23-515Lrl	3-4	1:13 ft	106	103	88¾	1116	1222	1218	Cat'anoA6	8000	64	Ogre 117	RareKnave 112	Mischianza	12
Jly 13-503H.P	5½ f	1:08⅖ft	5	117	32	2½	31½	46¾	Sc'th'rnK8	4000		Fruit'n117	RansedDatie117	TitledMiss	10
Jly 10-503H.P	5½ f	1:09⅗ft	19	115	52¾	32¼	42½	74	Sc'wth'nK3	5000		Jofourth118	Gr'ma'sDay110	L'leB'kie	10
Jun28-501Det	5½ f	1:06⅗ft	12	117	34	55½	1111	1216	M'A'wD10	5000	67	BlueP'nt117	R'derLaRue112	Forgetful	12
Jun12-501Det	5-8	1:00⅗ft	7½	119	21	2½	32	42¼	M'cA'wD11	5000	80	Imp'siveSam116	Nost'lgic113	Fruition	12
May31-504Det	5-8	1:02 ft	9¼e	120	32	22	31½	75¼	RootR5	Mdn	70	ArabMiss115	Headfirst120	G'yce'sGr'y	9
May26-503Det	5-8	1:07⅕hy	9¼	120	41	44½	713	720	Go'zMN7	Mdn	29	M'gieG.113	Hypers'nic120	Cr'pMousie	7

May 9 Pim 1-2 ft :50⅘h   May 5 Pim 1m ft 1:47⅖b   April 30 Pim 5-8 m 1:04⅗h

Busy Bones (M) 106

B. f, 3, by Mr. Bones—Beneksar, by Ksar.
Breeder, Mrs. H. Obre. 1951 . 1 0 0 0 (—)
Owner, D. Shea. Trainer, D. Shea. $2,500 1950 6 0 0 0 (—)

May 3-518Bow	1 1-16	1:52⅗ft	19	111	1110	1018	913	1015	BauerR8	2500	43	M Cork 110	Sir Cross 112	Four West	12
Aug 3-502Mth	3-4	1:14⅘sy	50	116	63¾	55	56½	58¼	BiermanC9	5000	65	Bluefin116	Liveletlive119	Elmo'sCh'ce	11
Jly 29-503Mth	5½ f	1:07 ft	34	111	43	45	56½	57¼	BiermanC5	5000	76	StarSpot 116	Keyhole 116	Talltown	7
Jly 24-501Mth	5½ f	1:07 ft	70	117	86½	78½	613	812	B'manC9	5000	71	Jofield 120	Rhubarb 120	Kist	12
Jly 7-501Mth	5½ f	1:08 gd	21	113	1213	1114	1019	817	B'manC10	4000	61	Panade117	VirginiaDuke116	Rushland	12
Jun30-503Mth	5½ f	1:07⅖ft	92	113	1110	1112	119¾	75¼	Bi'rmanC4	6000	76	StarSpot 113	Puckateer 116	Bolog	11
Jun20-503Mth	5-8	1:01 ft	70	105‡	1219	1018	1018	1015	McGo'lR11	4000	67	Mr.Cupcakes120	South'rnEve114	Kist	12

May 19 Pim 3-4 ft :36⅗hg   May 2 Pim 3-8 ft :39b   April 28 Pim 5-8 ft 1:05⅗h

Thrifty-Pat 112

Ch. f, 3, by Economical—Idle Pat, by Cavalcade or Pompey.
Breeder, H. L. Donovan. 1951 . 4 1 0 1 $1,650
Owner, Thorncliff Farm. Trainer, T. J. Kelly. $2,500 1950 7 0 0 0 $125

May 8-512G.S	1-70	1:45⅖ft	8	112	1011	712	613	67½	Fe'dezAJ8	3000	74	Convert105	ScotchSour110	GilKriegel	10
May 1-518G.S	1-70	1:45⅕ft	7	108*	77	55½	56	45	Gaud'uR3	3500	78	Burn'gRay115	IdlePlat'r119	L'da'sL'y	9
Apr17-518Lrl	1 1-16	1:49⅗ft	12	108*	1011	42¼	31½	1n	MitchellD5	3000	70	For'gnStar109	Isle ofP'ce111	Fidelitas	12
Apr11-511Lrl	3-4	1:14⅗gd	41	111	98¾	54	45½	32	Allga'rR5	3000	72	Franky Boy 122	Kist 116	Karen S.	12
Nov22-504Bow	1-70	1:47⅕gd	109	112	713	715	727	726	BauerR7	Alw	52	MullyS.113	Tamale118	DanceRoutine	8
Nov17-501Pim	3-4	1:14⅖ft	67	119	912	713	614	613	BauerR10	5000	60	Nottin 122	Shrewd 122	Miriam'sBoy	12
Sep25-503Nar	3-4	1:13⅕ft	20e	117	107	109¼	98½	811	BauerR8	Mdn	70	DustyV'en117	MissMargo112	Q'treCl'k	10
Aug21-504Rkm	3-4	1:14⅗sl	115	113	77¼	66¼	56	43½	BauerR7	Mdn	70	Bedazzle 113	U.S.Navy 108	Benjomike	11
Aug 9-501Rkm	3-4	1:14⅘ft	109	105‡	96¼	97½	87½	67¾	SmithCC11	5000	65	Woodstone107	BayCreek111	Here'sEd	12

May 17 GS 3-8 ft :37⅖b   April 27 GS 3-8 ft :37⅘b   April 7 Lrl 5-8 ft 1:05⅖b

---

Fully Explained in This New 20-Page Booklet

FRACTIONAL TIMES
•
TRACK ABBREVIATIONS
•
"FIELD" HORSES
•
APPRENTICE ALLOWANCES

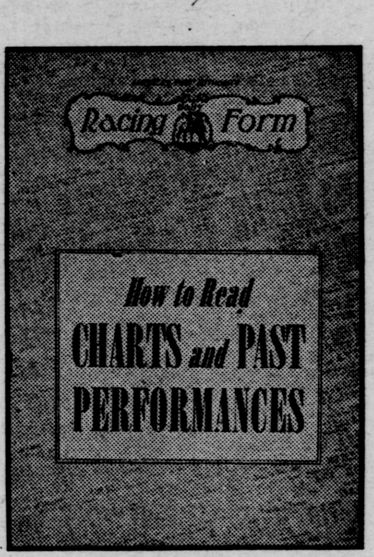

SPEED RATINGS
•
RACE CLASSIFICATIONS
•
WAIVED ALLOWANCES
•
CLAIMING PRICES

How to Read

Charts and Past Performances

This booklet explains the meaning of every symbol, abbreviation and figure used in Daily Racing Form's superior charts and past performances. It is the most detailed analysis ever compiled on these subjects. Get it today! Merely send five cents in stamps (do not send coins) to cover cost of mailing and handling.

Yours for the asking!

DAILY RACING FORM, 731 Plymouth Court,
Chicago 5, Illinois

Please send me your 20-page booklet, "How to Read Charts and Past Performances." I am enclosing five cents in stamps to cover cost of mailing and handling.

Name ....

Address ....

City ....Zone No....State........

Beading (M) 106 B. f, 3, by Double Scotch—War Jewel, by War Whoop.
Breeder, R. C. Winmill. 1951 . 2 0 0 0 (—)
Owner, Mrs. F. D. Christmas. Trainer, F. D. Christmas. $2,500 1950 . 13 0 0 0 $50
May14-511Pim 1 1/16 1:49⅘ft 125 109 76 1111 1011 1010 DownsW2 2500 53 VirginiaG't107 B'chChief112 LucyB'le 12
May 1-512Bow 3-4 1:14⅘ft 176 110 97¼ 914 1113 1015 McM'nE1 3500 63 G'dValley115 Sabbatical 115 Fruition 12
Oct17-502Lrl 3-4 1:13 ft 390 114* 96¼ 1010 1015 1023 Fort'neT12 Mdn 59 Individuate 122 Essex 122 Mandingo 12
Sep22-504Mar 5½ f 1:09 m 115 110 510 513 413 415 ShawC7 Alw Nerve 113 Bandaid 110 DiamondHead 8
Sep18-504Mar 5½ f 1:10 ft 52 110 69 612 66 69½ ShawC8 2500 Anagaz'dra115 KarenS.114 Fo'rWest 8
Sep 8-503Tim a 5-8 1:02⅘ft 64 114 45½ 45 45½ 54¼ ShawC4 2500 Sueb'rb117 Redc'tree115 Her'dsMoose 8
Aug25-503Blr 5-8 1:02⅗ft 13 111 1014 1014 1011 109½ ShawC2 2000 ElkWat'r119 B'yBowl'gs114 L'leGinna 10
Aug19-503Blr 5-8 1:02⅕ft 7 117 99½ 78¾ 63¼ 66¼ ShawC6 2500 KarenS.110 LittleGinna113 JayneG. 9
May 11 Pim 1-2 gd :52b April 28 Lrl 1-2 ft :50⅖b April 25 Lrl 1-2 ft :51b

First Boy (M) 111 B. g, 3, by Swing and Sway—Wanderalee, by Sir James.
Breeder, E. L. Morsberger. 1950 11 0 0 1 $150
Owner, E. L. Russell. Trainer, J. W. Hechter. $2,500
Nov10-502Pim 1 1/16 1:49⅖ft 109 110 1113 1013 917 912 Sor'tinoM2 4000 53 Kee Dee 109 Moflame 114 Nerve 12
Nov 6-501Pim 3-4 1:13⅗ft 33 115*108¼ 911 911 811 VasilA9 Mdn 66 DirectMister115 Orb117 Dollargofast 12
Oct27-502Lrl 3-4 1:13⅘ft 12 115*117¼ 1112 913 912 Cat'noA10 5000 66 R'ghMe 120 Miriam'sBoy 120 Al'tness 12
Oct21-503Lrl 3-4 1:14⅕ft 27 115*1012 1012 911 66½ Cat'l'noA6 Mdn 69 AlaMowlee120 TroutLure120 Baluster 12
Oct11-507Bow 1-70 1:48⅕gd 63 112 87¾ 914 817 816 Brac'ialeV8 Alw 57 Hocotia 120 N'aRose108 Miriam'sBoy 9
Oct 5-504Bow 3-4 1:15⅖ft 106 118 1010 1112 910 74¾ Brac'leV10 Mdn 70 H'tyLaugh118 SentB'k113 AlaMowlee 11
Sep20-501Mar 5½ f 1:11⅕gd 2½ 118 614 618 715 711 Brac'leV8 3000 RedWheat 118 DueDate 115 Billyhoff 8
Sep18-504Mar 5½ f 1:10 ft 41 115 58½ 48 55 45½ Bracc'leV1 3000 Anagaz'dra115 KarenS.114 Fo'rWest 8
Sep 5-503Tim a 5-8 1:01⅘ft 7½ 120 55 54½ 66 69 Tam'aroJ2 Mdn ChipsFirst112 Redcentree115 Suebarb 8
Sep 1-503Tim a5-8 1:02 ft 33 115 44½ 46 45½ 37 BassB6 Alw Pas'gParade120 L'geLord115 FansD'n 8
April 21 Pim 1-2 ft :50⅖h April 14 Pim 1-2 gd :50⅖h April 7 Pim 1-2 ft :52hg

Elsie Mar (M) 106 Dk. b. f, 3, by Maechance—Rusty Steel, by Wise Counsellor.
Breeder, Mrs. E. M. Markey. 1951 . 0 0 0 0 (—)
Owner, Mrs. E. M. Markey. Trainer, J. Markey. $2,500
May 10 Lrl 5-8 ft 1:04bg May 8 Lrl 3-4 ft 1:19⅘b April 17 Pim 5-8 ft 1:06b

Inn Keeper 111 Ch. g, 3, by Thelluson—Alice Highland, by Kai-Sang.
Breeder, Miss F. Julia Shearer. 1951 . 1 0 0 0 (—)
Owner, Mrs. H. W. Wageley. Trainer, J. H. Van Wert. $2,500 1950 8 1 1 1 $735
Apr23-512Bow 3-4 1:15⅗gd 49 116 711 817 811 78¾ GrantP6 3500 65 Kalluki 116 WinterP'ses111 Sab'tical 12
Sep28-506Whe 5-8 1:01⅗ft 32 118 74½ 710 79½ 57 DewD7 Alw LadyToy115 Sec'tThr'd117 L'tleGin'y 8
Sep12-505Whe 5-8 1:05⅘sy 9½ 120 712 725 819 P.u. ServisJ2 Alw FrankyBoy120 Sec'tThr'd117 Skyr'd'g 8
Sep 5-501Whe 5-8 1:04⅘gd 3 118 11 11½ 12 13 DewD1 Mdn ABomb110 Pooch118 EstherP. 8
Aug18-501Whe 5-8 1:04⅕ft 5¼ 114 43 42½ 52¾ 53¼ DewD8 2000 Swisher118 Cindalite111 BarbyBet 8
Aug15-501Whe 5-8 1:04⅗gd 8¾ 114 31½ 57½ 56½ 58½ DewD2 Alw Just a' Foot115 Hipster118 L'tleGinny 8
Jly 28-501Whe 5-8 1:03 ft 6 116 2h 21 32 43½ GrantP3 Alw R'sellCave120 H.Proof 113 Just aF't 8
Jly 14-501C.T a 4½ f :51⅗ft 5½ 117 4 1½ 2h 3¾ GrantP4 2000 Twinkler109 ElkWater121 Tip t.Lady 10
Jly 3-501C.T a 4½ f :52 gdJst a'F't108 SeaLevel 120½ Hes'rBelle 9 35 116 5 42h 32½ 24 GrantP7 Alw

Miriam's Boy (M) 111 B. g, 3, by Swashbuckler—Idyll, by Sir Gallahad III.
Breeder, J. Fisher, Jr. 1951 . 5 0 2 1 $1,250
Owner, V. Posner. Trainer, C. R. White. $2,500 1950 10 0 2 3 $1,725
May10-517Pim 1 1/16 1:48⅕ft 7¼ 108 43¼ 67½ 812 912 LynchJ5 4000 59 KingWatch 111 Penaway 109 Digit 11
Apr26-513Bow 3-4 1:15⅖ft 3-2 ▲122 86 85¾ 75¼ 31 McLeanP4 Mdn 74 SentBack122 Indicated122 One-O-Cat 12
Apr 6-514Lrl 3-4 1:13⅗ft 2 ▲122 104½ 55¼ 46½ 28 McLeanP3 Mdn 71 BrokenLens122 S'cksNine122 Sabbat'l 11
Mar28-511Lrl 3-4 1:14 ft 6¼ 122 118 107 76¾ 22½ McLeanP7 Mdn 74 Q't'nEight117 SocksNine122 MoonBoy 12
Mar24-512Lrl 3-4 1:14 ft 5 122 1211 910 814 512 McLeanP5 Mdn 65 Kyalla122 Trimship122 QuestionEight 12
Nov17-501Pim 3-4 1:14⅖ft 3 122 32½ 34 46 33½ McLe'nP12 5000 69 Nottin 122 Shrewd 122 BrightBones 12
Oct27-502Lrl 3-4 1:13⅘ft 9-5 ▲120 31 22 23 24 McLeanP2 5000 74 RoughMe 120 Alertness 110 Rapt 12
Oct20-502Lrl 3-4 1:14⅘ft 2½ ▲122 32 2h 14 2½ McLeanP9 5000 72 BurningRay 116 Scapulas 113 Pooch 12
Oct17-502Lrl 3-4 1:13 ft 3¼ 122 52¼ 54 46½ 49½ McL'nP6 Mdn 72 Individuate 122 Essex 122 Mandingo 12
Oct11-507Bow 1-70 1:48⅕gd 13 110 14 1h 21½ 32¼ PollardJ7 Alw 71 Hocotia120 NinaRose108 DutchKing 9
April 18 Lrl 5-8 ft 1:05⅖h April 5 Lrl 3-8 ft :37⅗b

Tip the Lady 104 B. f, 3, by Tip-Toe—Lady Solace, by Solace.
Breeder, D. Christmas. 1951 6 2 0 0 $1,550
Owner, W. G. Christmas. Trainer, W. G. Christmas. $2,500 1950 13 1 0 1 $675
May10-518Pim 1 1/16 1:49⅖ft 10 107* 85½ 77¾ 48 511 KaneT1 2500 54 SirCross 109 MCork 122 BarbyBet 12
Apr25-511Bow 1 1/16 1:52⅗ft 8½ 114 79 73½ 88½ 911 Wil'msR12 2500 47 Fidelitas110 Violence114 Montfaucon 12
Apr17-511Lrl 3-4 1:15⅕ft 12 114 106 84¾ 75¼ 55 Wil'msR11 3000 66 LovableLady111 KarenS.111 Confect'n 12
Apr11-511Lrl 3-4 1:14⅗gd 9 112*109¾ 88 611 66¼ Fort'neT6 3000 68 Franky Boy 122 Kist 116 Thrifty-Pat 12
Mar19-515C.T a 3-4 1:17⅘gd 3½ 114 42 3nk 12 12 Will'msR4 2000 RedWheat115 M'sSwing111 B'ie'sM'se 9
Mar 7-517C.T 6½ f 1:24⅖ft 13 114 42½ 21½ 21 12 Wil'msR7 2500 Tarentella106 Heyboss115 MyBro'rJoe 8
Nov16-501L.D 7-8 1:30 ft 122 113 56 511 513 613 ServisJ10 2500 Miss Heidi 108 MissM.T.112 Thesis 10
Nov 8-502L.D 7-8 1:29⅖ft 52 112 98¼ 1014 1017 1020 ServisJ2 2500 Fr'dieB'm113 BlueWh'l 109 VelvetB'd 10
Oct23-503Lrl 3-4 1:14⅖sy 104 116 1115 1115 1128 1025 ServisJ10 5000 50 StanSw'g116 ElPacho122 D'ceRoutine 12
Sep26-501Whe 5-8 1:03⅘ft 6½ 115 21 2½ 21 31 KratzF2 Alw LucysB'r114 Tr'lingHigh115 RedIsl'd 8
Sep14-501Whe 5-8 1:08 hy 8 111½*810 77 54 52½ ServisJ8 1750 ArthurK.112 ABomb109 Beats 8
Mar 25 Lrl 5-8 ft 1:05⅗b

Cogort (M) 106 B. f, 3, by Hayride—Cogie, by Cohort.
Breeder, G. R. Bryson. 1951 14 0 1 2 $1,000
Owner, E. K. Bryson. Trainer, J. Serio, Jr. $2,500 1950 9 0 1 1 $975
May11-512Pim 5½ f 1:08⅖gd 17 111 108 99¾ 66½ 56½ Mitch'lB2 3500 67 Yazoo 115 Recluse 109 RapidOne 12
Apr25-511Bow 1 1/16 1:52⅗ft 3 103* 58½ 21 21 4½ Fort'neT11 2500 57 Fidelitas110 Violence114 Montfaucon 12
Apr17-518Lrl 1 1/16 1:49⅗ft 7½ 108 88 63¼ 54½ 64¼ Snel'gsA12 3000 66 Th'ty-Pat108 For'nStar109 Isle o.P'ce 12
Apr12-515Lrl 1 1/16 1:50⅘sy 5½ 105‡1013 712 57 32 WalkerG4 3000 62 Carlene111 BigCatch120 MarPompey 10
Apr 4-517Lrl 1 1/16 1:50⅗ft 10 108 44 46 34 35¾ Snell'gsA4 3500 59 For'gnStar104 LucyB'le117 Montf'con 12
Mar29-514Lrl 1 1/16 1:49⅕sy 6 107*1011 78¼ 711 611 Mitch'llD6 3000 61 LucyBelle111 Montfaucon119 Carlene 11
Mar24-513Lrl 3-4 1:15⅕ft 7½ 117 1113 1015 915 715 Culm'neJ8 Mdn 56 Shrewd 122 JerseyKing 122 Billie 11
Mar12-519G.P 1 1/16 1:47⅗ft 3 106* 31½ 11 1½ 11† VasilA11 3000 74 Col'biaBoy109 Alas110 Star ofDublin 11
†Disqualified and placed second.
Mar 8-513G.P 3-4 1:12⅖ft 12 112* 96¼ 99¾ 77¼ 44¼ VasilA10 5000 79 P'siveL'y117 Whiz-a-Bit117 B'blest'm 11
Mar 1-513Hia 1 1-8 1:53⅖ft 52 115* 42 33 46¼ 513 KlineR8 5000 60 Strike117 Ballyheather122 Clearance 11
May 16 Pim 1-2 ft :49⅕h May 5 Pim 3-4 ft 1:18⅕h April 23 Lrl 5-8 sy 1:03⅘h

Jambon Bones (M) 104 Br. f, 3, by Mr. Bones—Chevalet, by Quatre Bras II.
Breeder, G. Thorn. 1951 . 2 0 0 1 $250
Owner, G. Thorn. Trainer, R. Douglas. $2,500 1950 . 8 0 0 0 (—)
May 7-511Pim 3-4 1:15⅖ft 25 121 74 53¼ 57 35½ Rob'onJ8 Mdn 62 Billie121 KeepBusy121 DorothysMiss 11
Apr17-511Lrl 3-4 1:15⅕ft 93 109 85¼ 95¾ 108¾ 76 Rob'onJ9 3000 65 LovableLady111 KarenS.111 Confect'n 12
Sep25-503Atl 3-4 1:14⅖gd 91 113 79½ 613 59½ 78¾ Stid'mG8 3500 66 BubsC.116 WiseJane117 J'nstownGirl 12
Sep15-503Atl 3-4 1:15⅗m 93 117 96¾ 59½ 59½ 513 Stid'mG8 3000 56 Appetite 117 WiseJane 117 ShortHills 10
Aug30-501Atl 3-4 1:12⅕ft 111 117 109¼ 1113 1013 1016 F'dezAJ9 Mdn 70 BeauBets 117 Inajiffy 117 J'gleWind 12
Aug21-503Atl 3-4 1:13⅗ft 34 109 54½ 55 78 77¼ F'dezAJ12 3000 72 SugarAlley117 P'ceDog112 M'rJ.Fred 12
Aug14-503Atl 3-4 1:13⅕ft 139 117 64¼ 85¾ 79 87½ Str'geB1 Mdn 73 NinaRose117 NeverBetter117 Inajiffy 12
Aug 8-501Mth 3-4 1:14⅘ft 41 119 2½ 31½ 75¼ 86¼ B'manC5 4500 67 V'niaDuke122 Pucket'r122 Fig'gMark 11
Jly 20-503Mth 5½ f 1:06⅖ft 125 116 74¾ 77¾ 710 711 B'manC7 7000 75 Flax 120 Roz'sFolly 120 TinyTilly 10
Jly 14-503Mth 5½ f 1:08⅕gd 58 113 85¼ 88½ 711 713 B'rmanC1 5000 64 WinMyWay117 StarSp't118 B'tsHav'n 11
May 19 Pim 3-4 ft 1:18b April 28 Pim 5-8 ft 1:04h April 7 Pim 5-8 ft 1:03⅘h

Bay Creek 114 Ch. g, 3, by The Rhymer—Rare Flares, by Flares.
Breeder, W. T. Leatherbury. 1951 5 0 0 1 $300
Owner, W. T. Leatherbury. Trainer, W. O. Siegert. $2,500 1950 23 1 4 2 $4,300
May16-517Pim 1 1/16 1:48⅖ft 5½ 110 97½ 87¾ 64½ 65½ WoodE6 3000 64 In or Else 113 King Watch 122 Digit 10
Apr30-517Bow 1 1/16 1:50⅖gd 6½ 114 45½ 21 41½ 53½ WoodE4 4500 65 LikeYou 111 ThistleJay 122 Digit 10
Apr23-518Bow 1-70 1:50⅕ft 4¼ 110 89½ 62½ 43½ 35 WoodE8 4000 58 Isle ofPeace 108 Penaway 117 KeeDee 10
Apr10-512Lrl 3-4 1:14⅘sy 5¼ 119 1113 89½ 712 79¼ WoodE3 5000 64 Strike 117 Gesundheit 107 Rapt 12
Mar26-514Lrl 3-4 1:13⅕ft 8¾ 117 1212 810 712 611 WoodE10 Alw 70 Giachino 117 Peraldahyde 117 Rapt 12
Dec 1-506Bow 1-70 1:47⅖ft 19 111 910 69½ 66 51 WoodE7 Alw 76 H'rtyL'gh110 Sen'torJoe120 Tr'tLure 10
Nov29-507Bow 1 1/16 1:49⅗ft 60 113 811 88½ 58 48½ WoodE4 ScwS 64 BobCons'ne119 Hocotia116 Senat'rJoe 9
Nov25-505Bow 1-70 1:49⅗sy 3½ 109 813 79½ 47 38¾ WoodE4 Alw 57 H'rtyLaugh106 Tangent113½ Tr'tLure 8
Nov21-505Bow 1-70 1:50⅖m 7½ 118 1015 38 32 21½ WoodE7 Alw 60 Mystic 115 AlaMowlee 118 NinaRose 12
May 15 Pim 1-2 ft :52⅖b May 12 Pim 3-8 m :37⅗h May 7 Pim 1-2 ft :51hg

Moon Boy (M) 106 Dk. b. c, 3, by Hunters Moon IV.—My Wo, by Golden Guinea.
Breeder, H. J. McKeon. 1951 9 0 0 1 $400
Owner, O. Haug. Trainer, H. S. Mitchell. $2,500 1950 23 0 4 2 $2,974
May14-511Pim 1 1/16 1:49⅘ft 6½ 112 21½ 21½ 32½ 66½ Mitch'llB6 2500 56 VirginiaG't107 B'chChief112 LucyB'le 12
May11-513Pim 5½ f 1:09 gd 11 122 55 55 67½ 76½ Mitch'lB5 Mdn 64 MelvinR. 122 KeepBusy 117 JoeCream 12
Apr28-514Bow 3-4 1:14⅘ft 20 115 1½ 1h 32 85¼ MitchellB5 5000 73 C'ryMeBack110 BullHyde110 Sab'tical 10
Apr20-512Bow 3-4 1:14⅗ft 3¼ 116 65¾ 47 47½ 68¾ Mitch'lB5 3500 70 Eland 116 LuckyLady111 GoodValley 12
Mar28-511Lrl 3-4 1:14 ft 11 122 75½ 52¾ 43½ 43½ MitchellB2 Mdn 73 Q't'nEight117 Mir'm'sBoy122 S'ksNine 12
Mar15-514O.P 3-4 1:13 ft 29 107* 44 44 77½ 86¾ Mitch'lD11 5000 75 CrossRing109 N'ciePate104 L'leDanny 12
Mar 7-516O.P 3-4 1:13 ft 13 108‡ 31 32½ 51½ 62 Mitch'lD1 5000 80 AlphasCh'e104 LikeStone115 NitroD'n 9
Mar 1-513O.P 3-4 1:12 ft 3¼ 113* 59 311 38 412 Mitch'lD8 Mdn 75 Ruthred 118 Mr.Tops 118 CrossRing 12
Jan 8-513TrP 3-4 1:13⅘ft 10 111 2½ 2h 21 31 StoutJ11 5500 75 Panade107 Hotrock112 ChanceCloud 12

Bald Hill Boy * 114 Dk. br. g, 3, by Rough Pass—Anneke, by Sir Greysteel.
Breeder, R. W. Powers. 1951 . 6 0 0 0 $250
Owner, E. A. Luzzie. Trainer, E. A. Luzzie. $2,500 1950 16 3 0 2 $5,650
May16-517Pim 1 1/16 1:48⅖ft 27 112 53½ 33½ 32½ 45 Mitch'llB4 3000 65 In or Else 113 King Watch 122 Digit 10
May11-512Pim 5½ f 1:08⅖gd 8¼ 112 85 1011 98½ 88½ D'Aug'oJ10 3000 65 Yazoo 115 Recluse 109 RapidOne 12
May 5-513Pim 5½ f 1:08⅘gd 78 116 83¼ 87¾ 117 107¾ BauerR11 5000 64 InASpin122 BullHyde111 C'ryMeBack 12
Apr20-512Bow 3-4 1:14⅗ft 11 116 119½ 1116 814 79¾ M'tinRJ8 3500 69 Eland 116 LuckyLady111 GoodValley 12
Apr13-514Lrl 3-4 1:14 m 31 116 88¾ 89¾ 912 89¾ BauerR10 5000 67 SealRequest114 CharS.V.111 Penaway 10
Mar30-512Lrl 3-4 1:14 sy 6 114 65¾ 48 38 49¼ CulmoneJ7 3000 68 AlaM'lee117 Timb'rT'p'r114 Confect'n 12
Nov22-504Bow 1-70 1:47⅕gd 9 118 57½ 59½ 617 617 Culm'neJ6 Alw 61 MullyS.113 Tamale118 DanceRoutine 8
Nov10-502Pim 1 1/16 1:49⅖ft 3 116 910 44½ 46 54¼ BauerR6 4000 61 Kee Dee 109 Moflame 114 Nerve 12
May 10 Pim 3-8 ft :35⅖h May 1 Pim 3-8 gd :36⅗h April 27 Pim 7-8 ft 1:31⅘h

Hazard Oaks (M) 106 Ch. f, 3, by Wise Pete—Pompeys Rose, by Pompey.
Breeder, Estate of P. H. Faulconer. 1951 . 3 0 0 0 (—)
Owner, W. G. Jones. Trainer, W. G. Jones. $2,500 1950 4 0 2 0 $1,200
May18-515Pim 5½ f 1:07⅕ft 9¼e 112 21 26 310 512 DelV'hioJ6 6000 68 AlaMowlee119 BullHyde108 Camper 11
May11-512Pim 5½ f 1:08⅖gd 2¾ ▲110 62 45 55½ 66½ BauerR5 3000 67 Yazoo 115 Recluse 109 RapidOne 12
Apr11-515Lrl 3-4 1:13⅕gd 22 101* 46½ 511 612 616 LaneW6 Alw 65 Winship115 NewFas'n113 Mischianza 6
Jun10-503Bel wc 4½ f :52 ft 8½ 113 3 31½ 43½ 44¾ ClarkS9 10000 94 MyBebby116 Apennine114 BlueSpeed 10
Jun 6-501Bel wc4½ f :52⅗ft 5½ 116 11 104¼ 105¾ 21¼†ClarkS2 5000 95 LadyInd'n116 Sh'zdark111 NeverF'get 27
†Dead heat.
May22-501Bel wc4½ f :51⅗ft 12e 114 1 11 11 2½ ClarkS15 5250 99 LuckyLady114 Stars111 Queen ofSilks 26
May16-502Bel wc4½ f :52⅗sy 8¾ 113 7 71½ 5½ 55¼ ClarkS4 5000 91 GiftP'age113 M'yBo'ce114 Milly'sF'ly 22
May 10 Pim 1-2 ft :51b May 1 Pim 3-8 gd :38⅘b April 7 Pim 5-8 ft 1:05⅖h

Oeillet (M) 109 Ch. g, 3, by Saint Preux (France)—Rose Rouge, by Brabant.
Breeder, J. Caplain (France). 1951 . 1 0 0 0 (—)
Owner, Mrs. A. C. Irwin. Trainer, W. I. Irwin. $2,500 1950 3 0 0 0 (—)
Apr19-512Lrl 3-4 1:13⅖ft 86 113 1113 1218 1121 1021 GivensC6 3000 59 Wonderment114 Br'tBones108 Yazoo 12
Jun 2-503Hag a5-8 1:08⅗gd 2½ 113* 66¼ 67 59¾ 56¼ ServisJ3 Mdn Anagaz'dra115 L.JoeJr.118 RedWhe't 6
Apr 7-501Lrl 4½ f :53⅗ft 55 116 10 913 916 915 BasileM8 7000 78 LostRay113 Qu'n ofSilks113 Heres'Ed 12
Mar31-501Lrl 4½ f :54 ft 27 116 8 89 1116 1114 BasileM7 7000 77 AirFlight119 BusyFarm'r116 Here'sEd 12
April 17 Pim 1-2 ft :51⅗h April 13 Pim 1-2 m :51hg April 10 Pim 1-2 ft :51h

ENTRIES AND PAST PERFORMANCES
SUFFOLK DOWNS
East Boston, Massachusetts

WEATHER CLEAR; TRACK FAST

Percentage of winning favorites corresponding meeting 1950, .31. Current percentage, .42. Percentage of favorites in the money, .72. Automatic starting gate. Camera finish. Daily Double, first and second races. No entries or field horses in Daily Double.

Indexed Entries and Past Performances Listed According to Post Position

*** Fair Mud Runner.** **× Good Mud Runner.** **⊗ Superior Mud Runner.**

1st Suf

3-4 MILE (out of chute). (Appealing, July 26, 1937—1:09⅗—4—117.) Purse $2,300. 4-year-olds and upward. Claiming. Non-winners of two races since April 21. 4-year-olds, 120 lbs.; older, 122 lbs. Non-winners since April 21 allowed 3 lbs.; since April 1, 6 lbs.; since March 1, 9 lbs. Claiming price, $2,500.

Best time made at distance of race.

Chart Book Index No.	Horse	Date. Track Rec.	Wt.	Today's Wt.	Chart Book Index No.	Horse	Date. Track Rec.	Wt.	Today's Wt.
28697	Sageness	Sep50 Aqu 1:13⅕	112	106	28141	Forbidden C	Mar50 GP 1:11⅕	112	113
26687	*Joshua	Jun50 Det 1:11⅖	116	114	26617	Big and Better	Mar50 GP 1:10⅗	113	113
286974	Carolina Star	May50 Suf 1:12⅘	117	113	286984	Miss Gadfly	Jly50 Suf 1:12⅖	106	111
28213	Gavilan	May51 Suf 1:12⅖	122	119	286953	*Sedulous	Sep50 Det 1:11⅗	109	106
27842	Feefifofum	Mar50 GP 1:10⅘	114	114	286154	*Easton Air	Feb51 SP 1:12⅕	118	108
287833	*At Ease	Mar51 GP 1:13⅖	112	107	28212	Tru-Miss	May50 Was 1:11⅖	113	108
283673	Irish Mist	Oct50 Rkm 1:12⅖	114	106	282134	Phil Harris	Apr51 Suf 1:12⅘	117	112
282124	Shirley's Pride	Feb51 Hav 1:11⅗	110	113	286153	Suprograph	Oct50 Rkm 1:12⅖	113	113

Sageness 106 B. f, 4, by Our Boots—Florence M., by The Scout.
Breeder, Woodvale Farm. 1951 . 9 0 1 3 $830
Owner, Mrs. A. R. Smith. Trainer, J. Dupuy. $2,500 1950 . 12 2 0 1 $1,860
May16-513Suf 3-4 1:12 ft 11 101* 86¼ 88¼ 811 612 DavernJ4 3500 73 RayK.111 GunningIsland112 JoesGal 8
Mar26-512Lrl 1 1/16 1:48⅕ft 8-5 ▲112 36 1h 31 45¾ M'tinRJ3 c3000 71 Cr'sDuchess107 Ned'sP'y113 LateShip 9
Mar 2-515F.G 3-4 1:14⅕ft 4 108 21 22½ 32½ 44¼ Rich'dC3 4000 72 AuroraDeb108 Gr'ndIsle115 Bl'eBadge 7
Feb21-518F.G 3-4 1:13⅕ft 6 108 4¾ 41½ 54 43 Richm'dC6 4000 78 BlueBadge116 GrandIsle115 Inac'sible 8
Feb14-518F.G 1 1/16 1:49⅖ft 8-5 ▲108 22 2h 2½ 32 StuartK5 4500 69 Roundeleer115 Brezno112 M'tyEight 7
Jan23-517F.G 1 1/16 1:48⅖ft 6½ 108 21 11 2½ 3¾ Rich'ndC6 5000 75 Inaccessible 111 Retainer 115 I'mDon 7
Jan16-515F.G 3-4 1:13 ft 3½ 109 63¾ 66½ 57 22 Rich'ndC4 4000 80 Big a.Bad118 TwoF'thers116 Gr'dIsle 10
Jan 9-517F.G 3-4 1:13⅗ft 17 108 45½ 36½ 34½ 34½ R'chm'dC5 4500 74 ObstinateSi 109 Harem 113 Retainer 12
Jan 3-515F.G 3-4 1:15⅕sy 54 111 65¾ 66½ 611 611 Rich'ndC3 8000 60 E'nsM'tain111 Acc'ntant114 U'dNat'n 6
May 12 Suf 5-8 m 1:08⅕b May 4 Suf 3-8 ft :37h Mar 24 Bow 1-2 ft :53⅖b

Joshua 114 Dk. b. g, 8, by Heliopolis—Lull, by Bull Dog.
Breeder, Coldstream Stud. 1951 . 4 2 1 0 $3,300
Owner, Double M Farm. Trainer, M. M. Wolf. $2,500 1950 . 13 7 3 1 $10,550
Apr14-513G.P 3-4 1:11⅖ft 3 ▲120 32 32 2h 54½ BarrowT2 c3250 83 Never inD'bt120 Galena115 Sp'dyVan 10
Apr 9-512G.P 3-4 1:12⅗gd 2½ ▲118 1h 1½ 12 1½ RogersC5 c2500 82 Sunshade117 Bonav'ure112 JimBoy-H 10
Mar24-512G.P 7-8 1:24⅗ft 2 ▲122 1½ 2h 2h 2¾† RogersC1 3000 85 Fleetridge 114 LittleKeith 110 Verano 10
†Dead heat.
Mar15-512G.P 7-8 1:25 ft 3¾ 114 11 11½ 11½ 12 Fer'dezAJ9 2500 84 Tobo114 D'n'daRed114 Game o'Ch'nce 12
Dec 9-503TrP 3-4 1:12⅕ft 3 ▲120 2h 2h 1h 2¾ M'tensW10 2500 83 Bri'tPlay'r120 L'ndsEnd109 SenatorC. 11
Dec 5-502TrP 3-4 1:13⅖ft 4-5 ▲122 1h 2h 45 78½ Culm'neJ5 3000 69 Mop Up 122 Casein 113 Gay Patty 12
Nov 1-502G.S 3-4 1:12⅗ft 2¾ ▲122 2h 2h 11 1nk Fe'dezF4 3000 84 Br'tPlayer115 Sophocles113 R'kyM.B. 12
Oct19-502G.S 3-4 1:12⅖ft 8-5 ▲117 1½ 11½ 1½ 1h Culm'eJ7 3250 85 BoloRun'y112 Et'lWay113 Wr'htAngle 12
Oct11-501G.S 3-4 1:11⅖ft 4 116 21½ 23 35 46¾ ChurchK3 3500 83 Withastar 113 Gay Ten 117 Wingy 8
Sep27-502Atl 3-4 1:12 ft 6-5 ▲122 1h 1½ 13 14½ Fe'dezF5 c2500 87 WeeHal 117 DanaDel 111 BrightPl'y'r 9
April 8 GP 3-8 m :40b April 4 GP 3-4 ft 1:16b April 1 GP 3-4 ft 1:19b

Carolina Star 113 B. g, 6, by Oddesa Frank—Star Blossom, by Zacaweista.
Breeder, Cary C. Boshamer 1951 . 4 0 0 0 $150
Owner, R. Vito. Trainer, E. Vito. $2,500 1950 . 41 3 3 14 $7,775
May16-513Suf 3-4 1:12 ft 48 108 43½ 52 45¾ 411 SpinaleJ1 3000 74 RayK.111 GunningIsland112 JoesGal 8
May 9-511Suf 3-4 1:12⅕ft 11 113 63 76¾ 77 78¾ MullinsC8 2500 75 BlueSage111 NightMan111 Cor'etStar 12
May 3-515Suf 3-4 1:12 ft 108 113 98½ 86½ 98¾ 910 MullinsC10 3500 75 SpeedyBaby 112 Column 113 Locks 11
Apr28-512Suf 3-4 1:12 ft 37 113 41¾ 54¾ 66¾ 712 MullinsC9 2500 73 Sc'ship116 M.L'g'ne109 Sh'r'ly'sPr'de 10
Nov15-507L.D 7-8 1:28⅘ft 16 113 34½ 68 75½ 85¼ M'nezAF1 3000 Wri't'sWr'ng109 M'sMarlo109 JoesGal 12
Nov 9-505L.D 7-8 1:28⅖ft 13 113 33½ 34½ 1½ 32 DeSt'sioR3 3000 JadeLad118 Foster'sPride109 Alanay 12
Nov 7-508L.D 7-8 1:28 ft 22 111 31 31 78½ 79¾ DeSt'sioR7 Alw Mr.Dink 107 Kilayr 115 GallaBabe 7
Nov 1-505L.D 7-8 1:29⅖ft 10 113 55½ 34½ 33 32¼ DeSta'oR4 2500 JadeLad113 MissGadfly114 GatesM'ls 11
Oct18-504Rkm 3-4 1:12 ft 58 113 65 77½ 810 712 DeSt'oR9 3500 75 Ray K. 119 Kilayr 113 Shining Deed 10
May 13 Suf 1-2 hy :52b April 25 Suf 5-8 ft 1:04h April 18 Suf 3-8 ft :38⅘b

Gavilan 119 B. g, 9, by Livery—Cetura, by Chicaro.
Breeder, T. S. Proctor 1951 . 8 3 2 1 $4,495
Owner, Mrs. A. Hallal. Trainer, N. Calabro. $2,500 1950 20 4 6 3 $5,320
May 9-512Suf 3-4 1:11⅘ft 6 122 32 1½ 32 57½ BushV6 2500 78 Scholarship119 Zo-Bo108 GoodSweep 10
May 4-512Suf 3-4 1:11⅗ft 13 122 12 11 2nk 33½ DeSta'oR6 3000 83 M'sRiley108 M.Long'ne112 Bonav'ture 11
Apr26-515Suf 3-4 1:13 ft 6½ 113* 21 21 3½ 45 Borg'keR4 3500 75 Tulk'gh'n115 Br'nskin118 LadyPat'cia 8
Apr17-515L.D 5-8 1:00⅕ft 7½ 116 11 11½ 13 11½ DeSt'oR1 Alw Foster'sP'de114 M'sMarlo106 Gerham 8
Apr10-516L.D 5-8 :59⅕ft 6½ 118 32 31 21 21½ DeSt'oR8 Alw IceCap 104 LadyKelzin 102 Gerham 8
Mar31-515L.D 5-8 1:01⅖gd 2¼ ▲116 51¾ 51¾ 32 21 DeSt'sioA1 2250 Linw'dHarry114 Meddles'me116 Racso 9
Mar26-515L.D 5-8 1:01⅕ft 8-5 ▲115 1½ 12 14 11½ DeSt'sioR3 2000 GoodSweep115 ColoSp'gs117 Sil'rPass 11
Mar20-511L.D 5-8 1:01⅘sl 4½ 115 1h 12 13 12 Carv'lhoA7 2000 Gay 113 SirRam 113 PettyCash 9
Nov25-504L.D 7-8 1:29⅘ft 5 114 1½ 11 2½ 23½ BairdJ2 2500 BobbyE.114 Edemgee112 BlackEagle 12
April 16 LD 3-8 ft :38⅘h April 9 LD 3-8 ft :38⅖h Mar 30 LD 3-8 ft :38⅖h

Feefifofum 114 Ch. g, 4, by Yellow Tulip—Control Board, by Morsel.
Breeder, Hunter Lyon. 1951 . 8 1 1 1 $2,125
Owner, H. Lyon. Trainer, I. Seybold. $2,500 1950 . 19 1 3 2 $4,150
May 3-515Suf 3-4 1:12 ft 9 109*1122 1113 1115 1119 BurrC11 3500 66 SpeedyBaby 112 Column 113 Locks 11
Apr18-514G.P 7-8 1:24⅘ft 9¾ 115 54 52½ 42½ 52¾ Scurl'kD5 3000 82 Skyli'ter122 AllBrit'h114 Wasserm'ter 7
Apr11-514G.P 3-4 1:13⅗m 27 109 22 32 2½ 2½ Scurl'kD8 3000 76 DanceBand111 Aflame112 BeaverTail 10
Mar30-511G.P 3-4 1:14⅗m 3 115 63¾ 43 55 812 CookWM11 2500 60 Argyroula 115 Cleaned 117 DavidN. 11
Mar23-511G.P 3-4 1:12 ft 12 107 54 66 1½ 1n CookWM9 2500 85 L'dsEnd117 DanadaRed114 Cun'gMiss 12
Mar 7-512G.P 3-4 1:12 ft 3 105* 87½ 914 711 99¾ Nic'lsJW4 3500 75 CourtR'ler111 Shaffie115 MissOakh'st 11
Jan29-513Hia 3-4 1:11⅘ft 11 111 3½ 31 34½ 89¼ Boul'tisS10 5000 77 Uncle Hal 118 Hankie 118 Po' Gal 11
Jan12-513TrP 3-4 1:12 ft 6½ 107 1h 1h 3nk 32½ CookWM4 3000 82 Poser 106 The Prophet 114 Sunshade 10
Dec18-505TrP 3-4 1:13⅕ft 11 110* 3nk 3½ 42 97½ VasilA10 Alw 71 FullMeasure115 LarryA.110 Dalpark 11
Dec 5-505TrP 3-4 1:12 ft 6 115 11 2h 22 28 FreelsJ3 5000 77 Moola 112 SwanDive 117 Torrent 10
May 18 Suf 3-8 ft :36⅕h

At Ease 107 B. f, 4, by Attention—Lotus Flower, by Whichone.
Breeder, North Cliff Farm. 1951 . 9 1 1 3 $2,642
Owner, C. L. Herrick. Trainer, C. L. Herrick. $2,500 1950 16 2 0 1 $950
May17-511Suf 3-4 1:13⅕ft 3½ 109 76¾ 75½ 33¼ 31¾ Ped'onG2 2000 77 Rodger Joe 111 Blue Row 108 Doby 11
May12-511Suf 3-4 1:14 m 11 110*1015 914 46 21¾ BurrC7 2500 73 Jeeperscr'p'r113 Gerh'm106 F'tSentry 10
Apr21-512G.P 7-8 1:27 hy 12 108 99½ 67 1½ 11½ VasilA5 2000 74 Trarab 113 Deep Texas 114 Iron Fox 10
Apr19-519G.P 1 1-8 1:54⅘m 13 108 21½ 34 37 312 VasilA3 2000 54 Colorset 113 JungleFire 105 Playagi 9
Apr16-519G.P 1 1/16 1:45⅗ft 6½ 110 1211 1216 1114 816 MartinJ12 2000 68 Dayround113 HighPeak109 OurEquity 12
Apr 9-511G.P 1 1-8 1:53⅗gd 7½ 109 89 41½ 53¾ 67 MartinJ4 2000 65 Y'ngRickey112 MotieB'd114 Sm'tEd'e 12
Apr 6-512G.P 1 1/16 1:46⅖ft 9½ 109 107¾ 84¼ 51¾ 31¾†BoneF10 2000 78 Sec'ndTry110 RayO'Sul'n114 RockySir 12
†Dead heat.
Apr 2-514G.P 7-8 1:26⅕ft 36 108 73¼ 44½ 44½ 56 BoneF1 2500 72 SeaWolf 109 BraveLt. 120 Katydidit 12
Mar27-511G.P 3-4 1:11⅗ft 53 112 1212 129¾ 109¾ 79¾ ChurchK9 2500 78 Cockofthew'k 114 Wendigo 114 Pedro 12
May 16 Suf 3-8 ft :38⅕h May 7 Suf 1-2 ft :51⅖h April 4 GP 3-8 ft :39b

Irish Mist 106 B. f, 4, by Fenelon—Ideal Fungi, by Apprehension.
Breeder, Baylor O. Hickman. 1951 . 12 1 0 2 $1,005
Owner, J. Beals. Trainer, M. D. Owens. $2,500 1950 . 22 3 2 3 $5,400
May11-514Suf 3-4 1:13⅘sy 13 106 1011 914 411 35½ JenkinsE4 2000 70 Gay 111 Tattoo 116 Khartoum 12
May 5-511Suf 3-4 1:12⅕ft 32 106 129¾ 1214 88½ 77½ JenkinsE5 2500 76 NewD'l'r113 SirStephen116 WishEgan 12
Apr26-512Suf 3-4 1:14⅕ft 12 109 108½ 1012 1013 106½ JenkinsE4 2500 67 Stefanella 115 Ula 114 Market Out 12
Feb27-516F.G 3-4 1:14⅘ft 9¼ 115 79¾ 712 78¾ 78½ Ev'rsoleJ4 2500 64 SmartEve 115 Dasha 115 Mrs.Valenti 8
Feb20-515F.G 3-4 1:14⅕ft 6 115 68 68 66 54¾ JenkinsE4 2500 71 FlintHeart109 Mrs.Valenti114 Dasha 8
Feb16-516F.G 3-4 1:15⅕sl 13 111 89 108¾ 911 911 JenkinsE7 2500 60 Gay Henrietta 111 Racso 118 Yale 11
Feb 6-513F.G 3-4 1:14⅖ft 57 107 78 66½ 43½ 11¾ JenkinsE8 2500 75 Dasha 110 Air Arm 108 Waverly 10
Jan31-512F.G 3-4 1:16 hy 38 110 98¼ 76 35½ 37† JenkinsE2 2500 60 GayHenrietta110 Dasha113 Kalimera 10
†Dead heat.
April 25 Suf 3-8 ft :40b April 18 Suf 3-4 ft 1:16h

Shirley's Pride 113 B. g, 5, by Gold Teddy—Shirley G., by Vito.
Breeder, C. B. Gooch. 1951 . 11 0 4 1 $1,120
Owner, R. Gottsman. Trainer, R. Gottsman. $2,500 1950 25 8 2 2 $7,245
May 9-511Suf 3-4 1:12⅕ft 4½ 113 31¾ 44¾ 33½ 46½ Ma'nezAF2 2500 77 BlueSage111 NightMan111 Cor'etStar 12
Apr28-512Suf 3-4 1:12 ft 12 113 11 12 1nk 34½ M'nezAF1 2500 80 Sch'lars'p116 M.L'g'ne109 M'yesRiley 10
Mar17-515S.P 3-4 1:13⅖ft 7¼ 116 32 33½ 55½ 54¼ H'n'd'zM4 Alw 76 Brownskin 113 Winged 114 Undertow 9
Mar11-505Hav 3-4 1:12 ft 2 ▲110 1½ 2nk 34½ 77½ NunezJ2 Alw 79 Gestapo115 Braganca120 Misbehavior 7
Feb25-517Hav 3-4 1:12⅕ft 2 110 12 13 13 2nk NunezJ3 HcpO 86 Misbeh'r111 GradoPrim'o116 Vacance 6
Feb18-518Hav 3-4 1:11⅗ft 4 110 12 13 1½ 2h Mart'zAF1 Alw 89 GradoPr'o110 BlindDriver109 Misbe'or 6
Feb13-515Hav 5½ f 1:10⅕ft 3 110 1½ 1½ 1½ 2¾ Mart'zAF3 Alw 71 Cubanacan115 GradoPri'o116 Misbe'r 6
May 19 Suf 3-8 ft :35⅖h

Forbidden C

113 Breeder, Chester L. Wilson. 1951 10 0 0 0 (——)
Owner, Mrs. F. Tomasette. Trainer, F. Coltiletti. $2,500 1950 24 1 0 1 $1,345

May 8-512Suf	3-4	1:12⅖ft	101	113	117	98¾	88	611	Ped's'nG11	2000	72	Wendigo113	MilanBoy104	SilverRew'd	12
Apr28-518Suf tc	a1 1/16	1:53 ft	39	111	3¾	1119	1127	1135	Ped'rs'nG2	2250		Ballast 104	Lusmores 110	AirGee	12
Apr23-511Suf	3-4	1:13⅘sy	41	110‡	812	613	615	616	Vill'realR2	2500	60	DoitEasy114	MayesRiley108	Kharto'm	10
Apr10-512G.P	3-4	1:14⅖sy	9½	112	1212	1013	1015	1011	BarrowT11	2000	62	AHenry112	GunCapt'n115	DeepTexas	12
Apr 4-511G.P	7-8	1:27⅕ft	58	118	74¾	53½	72¾	63	GomezA6	3000	70	NavyAce114	LucksHere107	B'tleBorn	11
Mar30-512G.P	3-4	1:14⅘m	21	122	106¼	99¾	97¼	68¾	GomezA11	2500	62	Sw'pBolt120	FrancsC'ker117	H'dySort	12
Mar23-513G.P	3-4	1:11 ft	28	114	118¼	108½	911	89½	NicholsJ10	2500	80	Sunshade109	M'rkHigh117	BattleBorn	11
Feb12-513Hia	1 1-4	2:08 ft	12	118	12	21	54½	711	RenickJ7	2500	51	Reunion 120	Lutza 107	Welland	11

May 19 Suf 1-2 ft :49h May 14 Suf 5-8 ft 1:03h May 5 Suf 1-2 ft :49h

Big and Better

113 B. g, 8, by Jamestown—Black Helen, by Black Toney.
Breeder. Idle Hour Stock Farm Co 1951 . 3 0 0 0 (——)
Owner, J. McDowell. Trainer, J. McDowell. $2,500 1950 33 9 10 4 $16,480

Apr13-514G.P	3-4	1:12⅖ft	6¾	113	63¾	52¼	86	95¾	MartinJ9	2000	77	BoloPat114	WellMyWord 115	Trarab	10
Apr10-515G.P	3-4	1:13 sy	19	110	1111	1116	913	814	MartinJ1	2000	66	MarkHigh 112	Irrawaddy 110	Poser	11
Mar19-512G.P	7-8	1:25 ft	8¼	114	21	77¼	1116	1120	ShawC4	2500	64	TopMe114	RapidRobert108	L'tleKeith	12
Nov10-502L.D	5-8	1:01⅕ft	2½	▲113	65½	45	43½	1¾	Rod'uezE6	2000		Moose Jaw 113	Abra 113	Ivy Boy	10
Oct28-501Rkm	3-4	1:14⅕ft	3	122	21½	22	23	128¼	TavaresA9	2000	68	Sl'pyPort108	TigerFlash111	O.G.K'ley	12
Oct23-504Rkm	3-4	1:13⅗ft	5¼	116	65½	73½	1013	1012	Dom'coP8	2500	67	BeProud 113	GrayBrook 116	Lt.Bill	11
Oct 7-501Rkm	3-4	1:13⅕ft	6-5	▲111*	52¼	65½	32¼	21	WilsonL3	2500	80	Lt.Bill 113	CanDouble 108	Sunshade	12
Oct 4-502Rkm	3-4	1:14⅕ft	2¾	122	1nk	1nk	11½	2n	Dom'icoP3	2500	76	Bedrock 119	Pencell 119	Copacabana	9

May 15 Suf 5-8 ft 1:02⅗h May 8 Suf 3-4 ft 1:16h May 4 Suf 1-2 ft :50h

Miss Gadfly

111 B. m, 5, by Case Ace—Chance Lady, by Chance Play.
Breeder. Mrs. W. Plunket Stewart. 1951 . 3 0 0 0 $140
Owner, Mrs. A. Gaignard, Jr. Trainer, A. Gaignard, Jr. $2,500 1950 22 4 4 1 $6,880

May16-514Suf	3-4	1:12 ft	2½	111	55	63¾	64½	44¼	PeresJ3	2500	81	IceCap110	MayesRiley112	Bonav'ture	8
May 7-512Suf	3-4	1:12⅖ft	14	112	98	84¾	87	84¾	PeresJ1	3200	78	Jobie 108	Wr't'sWrong 112	TimeRoll	9
Apr30-512Suf	3-4	1:12⅕ft	4½	112	31½	53	53¾	56	PeresJ3	3000	78	Gun'glsl'd106	DareHope112	Rampag's	11
Nov24-502L.D	7-8	1:27⅘ft	2½	115	911	49½	33½	1n	M'ifoldH9	2500		Bona Girl 115	Rudy's Star 104	Falsely	10
Nov 7-505L.D	7-8	1:28⅖ft	9-5	▲115	76	52½	31	41¼	Dom'icoP5	2500		Sombor110	Ginna'sW'r111	DevonBelle	12
Nov 1-505L.D	7-8	1:29⅖ft	6	114	1014	1010	54	2¾	Lawl'sR8	2500		JadeLad113	Car'naStar113	GatesM'ls	11
Oct30-506L.D	7-8	1:28⅕ft	5	110	45	55½	57	53½	LawlessR2	3000		Suprog'h115	Sh'ley'sP'de111	L'yC'rrie	8
Oct23-503Rkm	3-4	1:13⅗ft	4¾	117	55	75½	54½	13½	Dom'coP2	2500	79	L'yDell 111	Barg'nBuyer111	M.Rhoda	11
Oct11-508Rkm	1-30	1:44⅕sl	5½	112	67½	47½	610	67¼	Dom'coP8	2500	63	Maid ofKent115	M'kO'Night118	Amen	10

May 13 Suf 3-8 hy :40b May 5 Suf 1-2 ft :51⅖h April 27 Suf 3-4 ft 1:15⅘h

Sedulous

106 B. c, 4, by Ted Easy—Volta Maid, by Volta.
Breeder. Mrs. Floyd West. 1951 . 9 0 1 1 $675
Owner, Haughton & Brown. Trainer, E. Haughton. $2,500 1950 38 6 4 10 $8,675

May16-511Suf	3-4	1:12⅗ft	2¼	106*	53	64¼	54½	33	Bor'keR5	2250	79	OurBully 113	Rab'sSon 111	Cashmere	10
May 9-517Suf	1-70	1:43⅖ft	3	104*	67	69	68	69¼	Bor'keR2	3000	79	CountOff111	ScotchCup111	Rampag's	7
May 3-512Suf	3-4	1:11⅘ft	11	106*	77½	713	75	44½	Bor'keR1	2500	81	Ringneck108	MoosePone111	Wendigo	12
Apr26-512Suf	3-4	1:14⅕ft	2½	▲106*	87¼	66¾	77	64½	Bor'nkeR11	2500	69	Stefanella 115	Ula 114	Market Out	12
Mar15-512O.P	3-4	1:12⅕ft	8½	106‡	98	88	44½	23	Borg'keR5	2500	83	On theEye 112	ProTanto 108	Rhodelin	12
Mar 7-515O.P	3-4	1:12⅕ft	7¾	113	97¾	68	64¼	55¼	Carst'sW7	3000	81	M'ryT'd'r112	C'l'rT'm107	M'k the Sp't	9
Feb26-513O.P	3-4	1:13⅗ft	4	103‡	1114	1014	610	45	Bor'nkeR1	2500	74	Loutey 113	CivicDuty 110	SeaPh'ntom	12
Feb13-516F.G	3-4	1:13⅕ft	20	113	1114	1113	1010	1015	Carst'sW1	3500	66	BlueBadge111	M'ryZac106	Et'nalFl't	11
Feb10-514F.G	3-4	1:13⅕ft	16	104‡	79	77	87½	89	Borg'keR4	3750	72	Helia106	Big and Bad 121	LuckyMicky	8

May 13 Suf 3-8 hy :38⅖h May 7 Suf 3-8 ft :37⅖h May 1 Suf 1-2 ft :50⅗h

Easton Air

108 B. g, 5, by Easton—American Air, by American Flag.
Breeder, Christopher T. Chenery. 1951 . 12 3 1 0 $2,265
Owner, Bee Gee Farm. Trainer, E. Pinto. $2,500 1950 7 0 0 2 $400

May15-511Suf	3-4	1:11⅗ft	9¼	108*	105½	109¼	78	48½	BurrC5	2000	78	Wendigo122	Picadelia112	Suprograph	12
May 4-517Suf	1 1/16	1:47 ft	9¼	115*	32	1½	22	42¾	Rich'rdsL8	2000	74	HighestStar101	BoldStar106	Raton	12
Apr21-514G.P	7-8	1:27 hy	15	110*	32	86¼	88	77	WidmanA2	2000	67	CanLocate107	Ri'tJab117	LadyR'gw'l	10
Apr18-519G.P	1 1/16	1:45⅗ft	45	118*	41¾	31½	2h	21½	WidmanA3	2000	82	Japhap116	Sec'dTry118	P'fectMelody	10
Apr12-514G.P	7-8	1:25 gd	19	119	86¼	75½	57½	516	SkellyJ5	2500	68	RightJab114	W'rldN'ws112	Misb'hav'r	9
Mar30-512G.P	3-4	1:14⅘m	26	122	117¾	1111	109¼	1113	SkellyJ1	2500	58	Sw'pBolt120	FrancsC'ker117	H'dySort	12
Mar12-514S.P	5½ f	1:08 sy	3¾	113*	88½	86¾	87¾	812	OnoratoL3	1500	66	C'ntDid115	SirGorhill 115	ChiefMcKee	8
Feb26-511S.P	3-4	1:12⅕ft	7-5	▲118	3½	3½	1h	12½	OlahL9	1000	86	GoodSweep113	Chiffon106	Q'kChance	10
Feb19-512S.P	3-4	1:12⅘ft	2	▲110*	11½	12	15	13½	Rich'sL1	1000	83	NicePeggy 108	SayPolly 110	Hurinow	9
Feb14-511S.P	3-4	1:13⅖ft	9-5	▲108*	3nk	11	13	13	Rich'dsL10	1000	80	Sec'dAt'pt113	Ne'l'sC'met111	Gr'dB'y	10

Tru-Miss

108 Lt. b. m, 6, by Bold Irishman—Esbit, by Hard Tack.
Breeder, R. J. Nolan. 1951 . 3 0 0 0 (——)
Owner, C. McFarland. Trainer, J. B. Burns. $2,500 1950 28 4 5 7 $7,915

May 9-511Suf	3-4	1:12⅕ft	14	109	96	109¾	1012	1012	ValdesL3	2500	72	BlueSage111	NightMan111	Cor'etStar	12
Apr30-512Suf	3-4	1:12⅕ft	66	113	105	106½	96¼	98	FiskB9	3000	76	Gun'glsl'd106	DareHope112	Rampag's	11
Jan10-513F.G	3-4	1:14⅖ft	8	107*	64	75	78	714	FortuneT7	3000	61	Wright'sWrong111	Dasha110	LittleXs	8
Dec 9-504F.G	3-4	1:13⅘gd	36	107*	63¼	67½	97¼	99	MullinsP10	4000	69	Dustlight107	AuroraDeb109	Kapistan	11
Dec 1-506F.G	3-4	1:14⅖ft	9½	110*	2h	2h	31½	55¾	MooreP3	3500	69	EternalZa115	AuroraDeb107	Dr.Reed	8
Nov24-506F.G	3-4	1:14⅕ft	27	110*	42	42½	43½	65	SmithCC7	4000	71	MerryZac 107	Kapistan 115	Fletter	12
Nov 4-503Spt	5-8	1:02⅕gd	16	117	74¾	85½	74	88	N'manR5	c3500		BigInch120	M'sDed've117	At'icEn'gy	10
Oct30-503Spt	5-8	1:00⅗ft	4½	117	53	53½	65	56	DuhonM7	c3500		PlayAgain114	EyeCatcher113	H'nDuke	7
Oct25-503Spt	5-8	1:01⅖ft	3½	112½	3½	21	2h	11	DuhonM4	3500		H'nyPenny112	Shaffie112	MusicalKid	9

May 8 Suf 3-8 ft :36⅖h May 5 Suf 5-8 ft 1:03⅖h

Phil Harris

112 B. c, 4, by Bimelech—Clonaslee, by Orpiment.
Breeder, Mereworth Farm. 1951 11 2 1 2 $3,225
Owner, Highland Farm. Trainer, A. Brown. $2,500 1950 27 1 5 1 $2,150

May 9-512Suf	3-4	1:11⅘ft	12	112*	88	64¾	53½	44½	BurrC5	2500	81	Scholarship119	Zo-Bo108	GoodSweep	10
May 4-511Suf	3-4	1:12⅖ft	6	112*	88¼	77	64¾	32	BurrC2	2000	81	Cashmere113	BerM'rBoy111	TopR'der	12
Apr27-512Suf	3-4	1:12⅕ft	19	117	21½	33	33¼	53¼	Car'hoA8	2000	81	BlueSage 108	Mesmerized 108	Pitfall	10
Apr16-512L.D	7-8	1:28⅗ft	5	111*	3nk	2½	22	22½	WilderM11	2000		Merita113	PassingThru116	Acaplay	12
Apr11-512L.D	7-8	1:29⅕ft	3¾	▲108‡	11½	11½	11½	1½	WilderM6	2000		CornKing 113	Bemmy 106	FoxyBid	12
Apr 7-511L.D	7-8	1:28⅖ft	6¾	116	32	52¾	56½	54½	Carv'lhoA2	2000		Leslie 109	GayRocket 102	BonaGirl	10
Mar28-512L.D	7-8	1:28⅘ft	5	113	1½	2½	12	1½	Richm'dC4	2000		FoxieTed115	FleetyQueen110	DearPal	12
Mar24-511L.D	5-8	1:01⅖gd	10	112	63¾	65	55	31¾	Richm'dC7	2000		Ula 113	CoronetStar 111	PalCross	12
Mar20-512L.D	7-8	1:28⅘sl	13	111	22	23	23	48¼	Carv'lhoA7	2000		Ren'nce115	BestCha'ge111	BambiL'ne	9

April 21 LD 3-8 ft :39⅖h

Suprograph

113 Ch. g, 5, by Supremus—Barograph, by Blackwood.
Breeder, Justin Funkhouser. 1951 . 4 0 0 1 $280
Owner, S. Messana. Trainer, F. Martin. $2,500 1950 20 2 2 3 $4,255

May15-511Suf	3-4	1:11⅗ft	4¾	113	53	46	34	37½	MartinJ8	c2000	79	Wendigo 122	Picadelia 112	EastonAir	12
May 7-512Suf	3-4	1:12⅖ft	55	110	65¼	74¼	75	73¼	MartinJ5	3000	80	Jobie 108	Wr't'sWrong 112	TimeRoll	9
May 2-511Suf	3-4	1:12⅕ft	25	113	1211	1212	1218	1211	MartinJ11	3000	73	Stefanella 112	Jobie 113	TimeRoll	12
Apr14-517L.D	7-8	1:28 ft	10	113	54	75¾	811	812	DeSt'sioR4	4000		Tulkinghorn113	Foster'sPride108	Jal	8
Oct30-506L.D	7-8	1:28⅕ft	6-5	▲115	34	2½	12	12¾	MartinJ3	3500		Sh'ley'sP'de111	L'yC'rie110	Q'nChat'r	8
Oct26-504Rkm	3-4	1:13⅗ft	9	119	88	911	66½	21½	MartinJ6	3500	77	Kilayr114	JoesGal 112	TwoFeathers	11
Oct 9-502Rkm	3-4	1:12⅖ft	4¾	113	74¾	75½	76	1¾	MartinJ10	3000	85	SenatorC.108	Ham'nasa119	WishEgan	10
Oct 4-504Rkm	3-4	1:13⅕ft	14	113	108½	88½	66¼	42½	MartinJ2	3500	78	GallaBabe 112	BoldKnot 116	JoesGal	12
Sep28-505Nar	3-4	1:12⅖ft	5	113	1013	911	65¾	53½	MartinJ7	3500	81	Boxie107	BoldKnot115	Playanna	12
Sep20-502Nar	3-4	1:12⅘ft	15	112	104¾	43	31¾	2½	TrentH1	3000	82	RayK.114	MyRuthie110	Big andBetter	12

May 14 Suf 3-8 ft :38⅖h May 1 Suf 3-8 ft :37⅖h April 28 Suf 3-4 ft 1:18h

2nd Suf

3-4 MILE (out of chute). (Appealing, July 26, 1937—1:09⅗—4—117.) Purse $2,300. 3-year-olds. Claiming. Non-winners of two races. Weight, 118 lbs. Maidens allowed 6 lbs. Claiming price, $3,500; if for less, 1 lb. allowed for each $100 to $3,000.

Chart Book Index No	Horse.	Date Track Rec	Wt.	Today's Wt.
28786	Cured			107
28616	Arabess	Mar51 GP 1:13⅕	109	108
28784	Firewood	Oct50 Bel 1:13⅕	109	113
28368	War Stock	Oct50 Rkm 1:14⅕	110	113
286182	Queen's Taste	Aug50 Atl 1:12⅗	109	107
28293	‡Jamaica Girl	Dec50 TrP 1:13⅖	107	106
26004	Cross End	Mar51 OP 1:12⅗	109	118
28181	*Firebrake	Sep50 Aqu 1:14⅕	118	107
273932	‡Exemplar	Mar51 GP 1:12⅖	117	111
285542	Model Home	May51 Suf 1:14⅖	113	112
28621	*Believe-In-Me	Mar51 GP 1:12⅕	115	108
01432	*Bold Challenge			113
28621	*Shadows End	Aug50 Rkm 1:13⅗	105	103
286163	*Gay Gift	Mar51 GP 1:12⅗	114	108

Cured (M)

107 Br. f, 3, by Equistone—Happy Hazel, by Brown Bud.
Breeder, J. E. Hughes. 1951 . 3 0 0 0 (——)
Owner, J. E. Hughes. Trainer, J. J. Shugrue. $3,500

May17-514Suf	1-70	1:45⅖ft	20	109	13	33¼	57	611	PollardJ4	3500	67	Tasso T. 113	Mistflower 102	Capstone	8
May11-512Suf	3-4	1:14 sy	19	113	1013	1020	813	816	PollardJ6	3500	59	Mocha118	BedaBull 111	Queen'sTaste	10
May 7-514Suf	3-4	1:13 ft	18	113	88½	912	918	918	FiskB6	4000	62	Mestiza107	MissM.T.117	B've-in-Me	9

May 14 Suf 3-8 ft :38⅗h May 6 Suf 1-2 ft :49⅖h May 3 Suf 3-4 ft 1:18hg

Arabess

108 Br. f, 3, by Burg-El-Arab—To Dare. by Challenger II.
Breeder. S. Veitch & R. P Gibbs. 1951 12 0 0 2 $575
Owner. F. H. Wegener. Trainer, D. Fisher. $3,000 1950 20 1 2 1 $2,720

May15-512Suf	3-4	1:14 ft	5¾	108	13	12	1½	52¾	CorollaC7	2500	72	Seemly 109	LynnZ. 105	GayGift	10
May 3-514Suf	3-4	1:13⅕ft	4	108	31¼	32¼	43½	44	CorollaC6	2500	75	Salvaged112	BlackEd110	HomeJames	9
Apr27-513Suf	3-4	1:13⅗ft	3½	▲108	3¾	32½	32½	32¼	Cor'llaC2	2500	75	OldBurlap109	J'gleJuice108	H'shKnife	11
Apr12-512G.P	3-4	1:12⅖gd	14	115	41½	42½	34½	36	CorollaC6	2500	77	Talltown 115	Ydear 120	High Wood	10
Apr 4-515G.P	7-8	1:27⅖ft	16	107	32½	42½	32½	63¾	CorollaC12	3000	68	Tangent112	Shop'gSpree106	P'tyTrick	12
Mar28-512G.P	3-4	1:12⅘ft	4½	107	43½	44½	55	86	VasilA11	3000	75	Talltown107	KingsLane107	GameFl'w'r	12
Mar26-512G.P	3-4	1:12⅖ft	10	109	83¾	65¼	64¼	53¾	CookWM11	2500	79	Whiz-A-Bit111	Corkt'n109	LastBri'de	12
Mar21-511G.P	7-8	1:26⅘ft	31	109	74¼	52	63¾	76½	VasilA3	3000	68	ScotchSour109	EastHill 112	Martonna	12
Mar 6-512G.P	3-4	1:12⅕ft	36	105	98¼	1110	914	910	Cat'anoA4	3500	74	WarStim110	D'nasP'sive114	Ch'ceCl'd	12

April 26 Suf 3-8 ft :38⅗h

Firewood

113 Dk. br. c, 3, by Easton—Alicia W., by Salmon-Trout.
Breeder, Mr. & Mrs. G. Rosenberg. 1951 . 1 0 0 0 (——)
Owner, P. Godfrey. Trainer, J. P. Considine. $3,000 1950 13 1 0 4 $3,100

May17-512Suf	3-4	1:13 ft	4	113	63½	64½	54¼	55	Sc'th'rnK5	3000	75	OldBurlap112	KingTwig116	FiveP'ses	8
Oct 4-502Bel	3-4	1:12⅕ft	16	109‡	117½	1112	88	74½	LucasG6	7500	79	T'x'sRew'rd116	EchoR'k116	HamBone	14
Sep27-501Bel wc	3-4	1:10⅖ft	11	116	14	135	1010	33½	W'gartW5	5000	84	FairysGem114	EdwardT.116	S'nyman	17
Sep22-501Bel wc	3-4	1:10 ft	6¾e	114	24	102¼	92	72½	Comb'tN16	5500	87	LadyIndian112	R'gSeas116	FairysGem	28
Sep14-502Aqu	3-4	1:13⅗sl	6	113	52½	54	42½	32½	Comb'stN1	5000	76	HamBone 119	Circled 109	GoodWillin	14
Sep 7-501Aqu	5½ f	1:06⅖ft	7¾	118	64	64	44½	53¾	RenickJ5	7500	82	CoynesEdg'r113	Ogre118	ShallowBr'k	8
Aug24-501Sar	3-4	1:13 ft	24	116	173½	1610	126½	137	RenickJ11	7500	75	RustyBr'n111	TrinityPlace116	Bashaw	18
Aug10-502Sar	5½ f	1:04⅘ft	21	115	117	911	79½	613	W'dh'eH9	10000	81	Pictus 115	How 116	Blue Speed	12
Aug 4-502Sar	5½ f	1:07⅗gd	16	116	116¾	77¼	32	3¾	W'dh'seH4	7000	79	GreyArrow 116	Ardoch 116	Satartia	14

May 12 Bel trt 1-2 sy :51b May 1 Bel trt 5-8 ft 1:08b April 25 Bel trt 3-4 ft 1:16⅖h

War Stock

113 Breeder, T. M. Roach. 1951 . 4 0 0 1 $175
Owner, Bertrando Bros. Trainer, A. Bertrando. $3,000 1950 19 1 2 6 $4,130

May11-515Suf	3-4	1:13⅘sy	13	107	42¼	77	814	818	SpinaleJ8	3500	58	KingTwig116	Debm'de107	Heres'aD'm	8
Apr26-516Suf	3-4	1:13⅖ft	21	114	34	43½	45¼	613	SpinaleJ5	Alw	65	Pl'kyStar109	H'yBound107	Th'trePass	8
Apr 3-515L.D	7-8	1:31⅕m	6½	118	21	11	3½	35	KeenanJ4	Alw		Sliparound113	Fl'daFay113	Salvaged	9
Mar29-516L.D	5-8	1:00 ft	48	113	87½	912	87¼	77¼	KeenanJ10	Alw		Coruscate113	Gallablue110	H'pyBound	10
Nov13-504L.D	1-70	1:45⅖ft	4	113	33	718	Eased up.		Rod'ezE2	3500		Fr'dieBaum115	DaddyC.108	DukeB'w'l	8
Nov 1-504Rkm	1-30	1:44⅕ft	7¼	116	12½	12	11½	2½	Rod'uezE6	3250	70	Althor112	HikieDikie118	FourSpeeds	10
Oct26-505Rkm	1-30	1:45 ft	3½	▲110	12	12	12	1½	Rod'uezE4	3000	64	Arabess 107	AptLad 107	Pict	12
Oct20-505Rkm	1-30	1:44⅘ft	11	110	1½	12	12	33¾	Rodr'ezE6	3000	67	Toston109	Circulate107	FourSpeeds	10
Oct14-501Rkm	3-4	1:14⅖sl	12	110	53½	65½	48	46¼	†Rodr'ezE3	3750	69	NitroDugan117	BluePath114	M'sHeidi	10

†Awarded third purse money.

May 17 Suf 5-8 ft 1:08b May 3 Suf 1-2 ft :51h April 25 Suf 3-8 ft :36⅖h

Queen's Taste (M)

107 B. f, 3, by Olympic Zenith—Belle d'Amour, by Espino.
Breeder, Helis Stock Farm. 1951 9 0 3 3 $2,210
Owner, J. G. Forgione. Trainer, H. W. Fisher. $3,500 1950 7 0 0 1 $375

May15-514Suf	3-4	1:12⅘ft	6	111	2nk	21	22	22½	DeSt'oR8	AlwM	78	GayPrince111	Rissa'sSon118	GoBet'n	8
May11-512Suf	3-4	1:14 sy	2	▲113	54¾	44	42¾	32¾	DeSta'oR5	3500	72	Mocha 118	Beda Bull 111	Long Hill	10
May 4-514Suf	1-70	1:44⅗ft	4	111	31	1½	13	3½	DeSta'oR5	3500	81	DustyDemon107	Capstone114	LongHill	9
Apr26-514Suf	3-4	1:14⅕ft	3	110	77¾	611	55½	55	DeSt'oR4	3500	69	S'r-Hygro110	Exemplar113	Coruscate	8
Apr10-513G.P	3-4	1:12⅘sy	3¾	111	32	42	42¼	41¼	MartinJ9	4000	80	Tuxedo 120	LongHill 116	Pr'cessHope	9
Apr 5-511G.P	3-4	1:12⅗ft	4¼	115	45	34	3½	21	MartinJ2	3500	81	GayLeader115	Corktown120	Fortnight	11
Mar19-511G.P	3-4	1:12⅕ft	3½	115	42¼	35	34	36	StoutJ3	3500	78	B've-In-Me115	LongHill 120	L'ythorn	12
Feb 5-512Hia	3-4	1:13⅖m	3½	117	87¾	912	914	712	StoutJ8	5000	66	Wh'lOff112	Whiz-A-Bit117	PeteB'tro	12
Jan11-512TrP	3-4	1:13⅖ft	4	113	22	33	22	2¾	StoutJ10	3500	77	Maximal 118	M'yB'face108	S'tyJa'po	12

May 1 Suf 3-8 ft :35⅖hg April 22 Suf 3-8 ft :38⅖b Mar 30 GP 5-8 sy 1:04⅖b

Jamaica Girl

106 Ch. f, 3, by War Dog—May Morning, by Pompey.
Breeder. H. G. Jones. 1951 . 7 0 0 0 (——)
Owner, S. Finkelstein. Trainer, R. Baier. $3,500 1950 17 1 2 3 $4,050

May10-512Suf	3-4	1:13⅗gd	49	105*	31	32¼	96¾	79	Th'sonR6	2000	68	RedWheat119	LynnZ.103	April Duke	11
May 3-514Suf	3-4	1:13⅕ft	75	110	41½	42½	89¼	813	Sc'th'nK7	2500	66	Salvaged112	BlackEd110	HomeJames	9
Apr18-512G.P	7-8	1:25⅕ft	63	107	64½	814	913	918	Mas'roS5	2500	65	Whiz-a-Bit108	ByeBunny112	EastHill	11
Apr 9-514G.P	3-4	1:12⅗ft	66	107	125¾	95½	86¼	911	Mas'roS4	3000	71	Talltown112	Ala'maBelle107	SheWolf	12
Feb20-512Hia	3-4	1:13⅗ft	93	110*	117½	1212	1217	1223	Camp'lC1	5000	54	DannasPensive118	Cub121	Arpege	12
Feb 6-512Hia	3-4	1:15⅕m	92	121	65½	78½	1013	1117	FreelsJ12	5000	52	Panade 118	Roz'sFolly 121	Ideal	12
Jan15-512TrP	3-4	1:14⅕ft	7¼	108	107	108½	912	914	W'dh'eH2	3000	60	SkyBlue114	WhirlOff112	HighWood	12
Dec25-502TrP	3-4	1:12⅗ft	6¾	107	1½	2h	21½	34	WallN5	3500	78	Cardev 114	Long Hill 114	Seemly	12
Dec 5-501TrP	3-4	1:12⅘ft	31	110*	31	43½	47	48¾	DodgeR3	3500	72	Sug'rAll'y116	D'nasP'sive113	C'nieRab	12
Nov 8-502Jam	3-4	1:13 ft	35	113	148	148	1413	1217	ErricoC2	5000	65	Challcote116	StarPrince111	Golupt'us	14

May 16 Suf 1-2 ft :47d May 8 Suf 3-8 ft :37h May 1 Suf 3-8 ft :36⅕h

Cross End

118 B. g, 3, by Charing Cross—Dividend, by Aethelstan II.
Breeder, C. P. Sowers. 1951 2 0 1 0 $220
Owner, Shangrila Stable. Trainer, C. P. Sowers. $3,500 1950 8 1 1 1 $1,990

Mar31-514O.P	3-4	1:11⅗ft	15	109§	11	21½	55½	1011	LawlessR7	Alw	78	Encantadora110	Skyr'ding107	SaleP'e	11
Mar20-513O.P	3-4	1:11⅘ft	15	109§	12	12	2h	24	LawlessR6	5000	84	L'keyPete112	CuriousRe'd107	BillGr'n	7
Oct30-507L.D	5-8	1:01 ft	8-5	▲109§	12	12	2h	21	Lawl'ssR12	3750		SeaSweet111	DorothyG.113	BlueWhirl	12
Oct27-502Rkm	3-4	1:13 ft	34	113§	2½	12	11	3¾	Lawl'ssR1	3500	81	Skyraiding114	MissHeidi 113	Mestiza	12
Oct12-501Rkm	3-4	1:15⅖m	13	113§	14	11½	11½	12	Lawl'sR11	3000	70	SeaSweet108	L'leFr'kie113	MissEl'ous	11
Oct 3-504Rkm	3-4	1:12⅗ft	80	108§	3½	810	813	1123	Lawl'ssR3	4000	61	Ch'ryPrince114	Althor112	John'sC'ce	11
Jly 13-503Suf	5½ f	1:07⅗ft	90	106§	13	2nk	88¾	1011	Lawl'sR3	5500	67	Heres'aDr'm106	FernGold109	Plast'ed	12

May 4 Suf 3-8 ft :37⅗h April 30 Suf 3-8 ft :40b Mar 28 OP 3-8 sy :40b

Firebrake (M)

107 Br. g, 3, by Unbreakable—Fire Eater, by Firethorn.
Breeder, C. V. Whitney. 1951 4 0 0 1 $350
Owner, Starr Ranch. Trainer, H. Tinker. $3,500 1950 10 0 2 1 $1,650

May 9-512Jam	3-4	1:13⅕ft	4	108*	42	45	66¾	76	Col'neriJ8	3500	75	Daunton113	Et'nalHerb114	Tredyffrin	14
Apr24-517Jam	1 1/16	1:48⅕ft	4¼	111*	11½	1h	3½	66	Colan'riJ5	4000	69	S'yHollow115	Linkyth'n116	Bumbash't	12
Apr12-511Jam	3-4	1:14⅕ft	4¼	116	1½	2h	2½	33	Het'gerG9	4000	73	SadZac108	Maximal116	MonteCassino	14
Feb13-513Hia	7-8	1:26⅗ft	29	122	64	31	34	57	Cat'anoA8	Mdn	69	ShahJahan122	Dict'nary122	Ch'ceWise	12
Nov30-506TrP	5½ f	1:06⅗ft	107	113	118¼	1111	119¾	117¾	McLa'nR7	Alw	75	Ogre108	Lady'sDelight107	JulietsN'se	12
Oct23-501Jam	3-4	1:14⅗sy	5¼	111‡	43¼	52¾	76¼	74½	HerronP7	c5000	69	SkyWard 118	HisImage 118	Ken-Dave	14
Oct12-502Jam	3-4	1:13⅘sy	3	▲118	94½	55½	76¾	53¼	Dods'nD12	5000	75	Whisk-Off118	SkyW'd118	Th'm'sEd'rd	14
Oct 7-501Bel	1	1:39 ft	2¼	▲111*	1h	1h	41¼	43¾	†Colan'riJ6	7000	75	BigIndian116	BlueGall'nt114	Powwow	10

†Disqualified.

May 3 Jam 1-2 ft :49b April 22 Jam 1-2 ft :49b April 18 Jam 1m ft 1:45b

TRACK RECORDS AND COMPARATIVE TIMES

Herewith are the comparative track records for the distances more frequently raced at the major courses. The value of such information is apparent at a glance when considered in connection with best time of each horse appearing in the entries.

Track	1-2 Mile.	5-8 Mile.	5 1-2 Furlongs.	3-4 Mile.	7-8 Mile.	1 Mile.	1 Mile 70 Yards.	1 1-16 Miles	1 1-8 Miles.	1 1-4 Miles.
Hipodromo de Tijuana (formerly Agua Caliente)	:46⅘	:58⅗	1:03⅗	1:10	1:23⅗	1:36⅗	1:41⅕	1:42⅗	1:49⅘	2:02⅖
Aqueduct		:59⅕	1:04⅘	1:10⅖	1:22⅖			1:42⅘	1:49	2:01⅖
Arlington Park		:58	1:04	1:09⅕	1:22	1:34⅖	1:42⅘	1:45⅖	1:48⅖	2:01
Atlantic City		:59⅖	1:06⅘	1:09	.....	....	..	1:42⅖	1:48⅘	2:02⅕
Bay Meadows	:46⅖	:59	1:05⅕	1:09⅗		1.36	1.41⅗	1.42	1:49	2:04⅗
†Bel Air		:58⅗		....	1:25⅗	1:38	1:42⅕	1:44⅘	1:53⅖	2:07⅗
Belmont Park		:58⅕	1:04⅖	1:10	1:22	1:34⅘		1:42⅕	1:48⅕	2:00
Beulah Park	:46⅖	:59⅖	1:04⅘	1:10⅗		1:36⅕	1:41⅕	1:43⅗	1:51	2:04
Blue Bonnets	:48	:59⅘	1:05⅕	1:11⅖	1:24⅖	1:36⅗	..		1:51⅗	2:04⅖
Bowie	:46⅗	:59⅖	1:05⅕	1:10⅗	1:23⅘	1:39	1:43	1:44⅕	1:52⅗	2:07⅕
Centennial Park		:58⅘	1:04⅗	1:09		1:36⅗	....	1:44⅗	1:50⅖	2:08
†Charles Town	:46⅗	*:59⅘		*1:14⅖	*1:23⅕	..	..	1:45	1:51⅘	2:05⅗
Churchill Downs	:46⅗	:58⅗	1:04⅗	1:10⅕	1:22⅘	1:35⅗	1:41⅗	1:43⅗	1:49⅘	2:01⅖
Connaught Park		1:00⅖	1:05⅘	1:11⅖	1:29⅖	1:39	1:43	1:45⅗	1:52⅘	2:06⅘
Dade Park		:58⅗	1:05	1:10⅖	1:25⅕	1:37	....	1:45	1:50⅕	2:04⅕
Del Mar		1:00	1:03⅘	1:09⅗	.....	1:36	....	1:41⅘	1:48⅖	2:03⅖
Delaware Park		:58	1:04⅖	1:10⅕	.....	.....	1:41⅘	1:42⅗	1:49	2:02
Detroit		:59⅖	1:05⅖	1:09⅗	.....	1:37	1:41⅘	1:43	1:49⅖	2:05
Fair Grounds	:46⅘	:59⅖	1:05	1:10⅗	1:24⅖	1:37⅘	1:41	1:43⅘	1:49⅗	2:04⅗
Fairmount Park	:47⅘	1:00	1:05	1:10⅘		1:38⅖	1:41⅕	1:44⅖	1:51⅕	2:03⅖
Fort Erie	:49	:59⅗	1:05⅖	1:10⅘	1:25⅕	1:37⅖	1:41⅖	1:43⅗	1:50⅖	2:02⅘
Garden State Park		:58⅕	1:05⅕	1:09⅗	.....	1:37⅖	1:41⅗	1:42	1:48⅖	2:01⅘
Golden Gate Fields	:47⅖	:57⅖	1:04⅕	1:08⅕	....	1:33⅗	..	1:41	1:46⅘	1:58⅕
Gulfstream Park	:46⅕		1:05⅘	1:09	1:22⅗	.....	1:40⅗	1:42	1:48⅘	1:59⅘
†Hagerstown		1:03⅕				....	..	1:48⅘	1:56⅘	.....
Hamilton, Ont.	:48	:59	1:05⅕	1:10⅗	1:24⅗	1:39⅘	1:41⅖	1:43⅘	1:50⅗	2:04
Havana	:47	:59	1:05	1:10⅕	1:27	1:38	1:42⅖	1:43⅕	1:50⅖	2:02⅕
Havre de Grace	:46⅗	:58⅗	1:04⅗	1:10⅕		1:38⅘	1:41⅗	1:42⅗	1:49⅖	2:05
Hawthorne	:48	:59	1:05⅕	1:09⅘	1:25¾	1:37⅕	1:41⅕	1:42⅖	1:49⅖	2:01⅖
Hazel Park		....	1:06⅕	1:11⅕	..	1;38⅕	.....	1;44	1:53	.....
Hialeah Park			1:05⅖	1:09⅗	1:22⅖	1:36⅗	.....		1:47⅗	2:01
Hollywood Park		:58⅗	1:04⅕	1:09⅕	1:21⅘	1:35⅖	....	1:41⅗	1:48	1:59⅘
Jamaica		:58	1:03⅗	1:09⅖		1:38⅖	1:40⅘	1:42⅖	1:49⅗	2:01⅘
Keeneland	*:45⅖		1:05⅘	1:10⅖	1:22⅖			1:42⅘	1:49⅕	2:03⅖
Lansdowne Park	:47⅖	:59⅖	1:04⅘	1:10⅘		1:37⅖	1:42⅕	1:42⅘	1:49⅘	2:04⅘
Laurel Park		:59⅖	1:04⅗	1:09⅖	1:26⅖	1:37	1:41⅘	1:42⅘	1:49⅗	2:02
†Lincoln Downs		:58⅕			*:25⅗	1:37⅖	1:42⅕	1:44		2:07⅘
Lincoln Fields		:59	1:04⅘	1:10⅕	1:22⅘	1:34⅘		1:43⅕	1:50	2:03⅘
Long Branch		:59	1:05	1:11	1:27	1:39⅗	1:41⅗	1:44⅕	1:51⅗	2:05⅘
Longacres		:58⅕	1:04⅕	1:09	1:23⅖	1:35	1:42	1:42⅖	1:49⅖	2:03⅕
†Mexico City	:45⅖	:57⅘	1:03⅗	1:10⅕	1:24⅕	1:36⅗		1:43⅕	1:49⅕	2:05⅕
Monmouth Park		:58⅘	1:04⅘	1:09⅗	.....	1:37⅗	1:42⅘	1:43⅖	1:50	2:01⅕
Mount Royal Park	:48⅗	:59⅘	1:05⅕	1:11⅘	.....	1:39⅘	1:43⅗	1:43⅘	1:52⅘	2:06⅕
Narragansett Park	:47⅖	:59	1:04⅖	1:10⅕		1:37	1:41	1:43⅖	1:49⅕	2:06⅗
Oaklawn Park	:46⅕	1:00⅗	1:06⅕	1:10	1:25⅕	1:39	1:40⅘	1:42⅗	1:50	2:04
Omaha	:47⅖	:58⅖	1:04⅘	1:09⅗	1:26	1:37⅗	1:41⅖	1:44	1:51⅗	2:05⅗
Phoenix		:57⅗	1:04	1:10⅗		1:38⅕	1:41⅗	1:44⅕	1:51⅖	2:06⅘
Pimlico	:47⅖	1:00⅕	1:06⅖	1:10⅕	1:26	1:37⅗	1:42⅕	1:42	1:50⅘	2:04⅖
Portland Meadows	:47	:59⅗	1:05	1:11	.....	1:37⅘		1:44⅗	1:50⅗	..
Randall Park		:58⅘	1:05⅕	1:10⅖	.....	1:39	1:41⅗	1:43⅘	1:50	2:05⅗
River Downs		:58⅖	1:04⅖	1:09⅕	...	1:36⅘	1:40	1:42⅗	1:49	2:02
Rockingham Park		:58⅘	1:04⅖	1:10	1:26	1:37⅖	...	1:43⅕	1:49⅘	2:05
Santa Anita Park	:46⅘	:58⅗	1:04⅘	1:09	1:21	1:35⅕	....	1:41⅗	1:48⅕	2:00
Saratoga	:47⅗	:57⅘	1:03⅖	1.09⅗	1:23	1:35⅖	1:43⅘	1:45⅕	1:50	2:01⅗
†Sportsman's Park (Chicago)		1:00⅖	....	.....	1:26	.....	1.46	1.47⅖	1.53⅘	.....
†Sportsman's Park (Phoenix)		:59⅖			1:26	..	1:45⅗	1:46⅕	1:53⅘	.....
Stamford Park		1:00	1:05⅕	1:10⅖	.....	1:38⅗	1:42⅕	1:44⅘	1:52⅗	2:05
Suffolk Downs	:47	:58⅖	1:04⅗	1:09⅗	.....	1:36	1:41⅕	1:43⅕	1:48⅕	2:01⅘
Sunshine Park	:48	1:02⅗	1:05	1:10⅘	.....	1:40	1:43	1:44⅕	1:53⅗	2:30
Tanforan		:59⅖	1:06⅕	1:10⅖	.....	1:39⅕	1:42	1:43⅘	1:50⅗	2:02⅕
Thistle Down Park	:49	:58⅘	1:06	1:10		1:37⅘	1:44⅕	1:43⅕	1:50⅗	2:04⅗
Thorncliffe Park	:48⅘	:59⅗	1:06	1:10⅖	1:24⅘	1:38⅗	1:43	1:44⅗	1:50⅘	2:06⅖
Tropical Park	:46	:59	1:03⅕	1:09⅖	1:25	1:36⅗	1:40⅖	1:42⅖	1:48⅕	
Washington Park		:57⅕	1:04	1:09⅕	1:21⅖	1:34	1:40⅘	1:44	1:48⅕	2:00⅘
†Wheeling Downs		1:00	...	.....	....	..		1:48⅗	1:54⅘	.....
Woodbine Park	:47	:58⅘	1:03⅖	1:10⅗	1:26⅖	1:38	1:42	1:43⅖	1:50	2:04⅘

---

*About distance. †Indicates less than one mile track. Widener Course—4½ furlongs, :50⅖; 5-8 mile, :56; 5½ furlongs, 1:02⅘; 6 furlongs, 1:08⅕, 6½ furlongs, 1:14⅖, *7-8 mile, 1:19.

Exemplar 111

Breeder, C. T. Fisher. 1951 8 0 2 0 $1,030

Owner, Tamarack Stable. Trainer, R. W. Selden. $3,500 1950 4 1 1 0 $1,800

Apr26-51^{4}Suf	3-4	1:14⅕ft	1	▲113	3^{1¾}	2^{1½}	2^{1½}	2^{1¼}	TavaresA^{8}	3500	73	S'r-Hygro110	Coruscate114	FiveP'ses	8
Apr12-51^{6}G.P	3-4	1:13⅘gd	9-5	▲112	2^{h}	2^{h}	2^{1}	3^{3¼}†	TavaresA^{6}	4000	73	BonaEt'l 112	D'nieLee112	P'ns'eLady	8

†Disqualified and placed fourth.

Apr 3-51^{5}G.P	3-4	1:13 ft	3¼	111	1½	2½	2½	2^{1}	TavaresA^{6}	4000	79	Tidehead111	DonaEt'nal 112	Cl'gJim	10
Mar10-51^{3}G.P	3-4	1:12⅖ft	9¼	117	3^{1}	4^{3}	5^{4}	7^{4½}	EadsW^{11}	5500	78	H'pyGander110	ByY'rL've109	OldG'rd	12
Mar 5-51^{2}G.P	3-4	1:11⅖ft	11	117	3^{1½}	3^{2½}	3^{2½}	6^{5¼}	EadsW^{2}	5500	83	Dry Run 114	Hotrock 112	Panade	12
Jan25-51^{6}Hia	3-4	1:12⅘ft	17	113*	3½	6^{2¼}	9^{10}	10^{14}	W'sm'nM^{2}	8000	67	Fl'terthan109	TexasRe'd124	Cl'icNi't	10
Jan18-51^{6}Hia	3-4	1:11⅖ft	35	115	5^{2¼}	4^{3½}	5^{10}	7^{16}	JonesDE^{8}	9000	72	BlueSpeed 116	Brooktown 109	Maje	9
Jan 5-51^{4}TrP	3-4	1:11⅗ft	18	122	5^{2½}	4^{5}	4^{6}	5^{5½}	JonesDE^{1}	7500	81	Lady'sDel't117	P'gahR'd114	HamBone	8

April 10 GP 3-8 sy :36h

Model Home (M) 112

Ch. g, 3, by Some Chance—Miss Wezie, by Boswell.

Breeder, J. S. Tupper. 1951 3 0 1 0 $500

Owner, R. W. Seaman. Trainer, R. W. Seaman. $3,500 1950 10 0 0 0 (——)

May14-51^{4}Suf	3-4	1:13⅗ft	16	114	3^{2¼}	2^{1½}	2^{1½}	2^{4½}	GrossE^{4}	2000	72	H'v'nlyTune111	G'yLar103	Sho'gSpree	8
May11-51^{2}Suf	3-4	1:14 sy	15	114	7^{7¼}	5^{4¼}	5^{5¾}	6^{7¼}	GrossE^{10}	3000	68	Mocha118	BedaBull 111	Queen'sTaste	10
May 1-51^{4}Suf	3-4	1:13⅗ft	106	113	9^{9½}	8^{6½}	8^{7¼}	8^{4¼}	GrossE^{1}	3000	73	BillyB'legs112	OldB'lap112	B'thaAnn	9
Nov22-50^{3}L.D	5-8	1:03 gd	116	118	12^{14}	10^{16}	10^{19}	10^{12}	McD'ttJ^{2}	2500		PsychicDr'm115	Thesis115	Tap theTill	12
Nov10-50^{3}L.D	7-8	1:29⅘ft	121	115	8^{16}	11^{27}	11^{34}	11^{25}	PeresJ^{11}	AlwM		ProudSir115	Hi Georgie118	FloridaFay	11
Nov 2-50^{5}L.D	7-8	1:30⅘ft	122	109*	5^{5}	8^{15}	8^{15}	9^{18}	HaireC^{9}	Alw		Topmost 113	Talltown 115	Daddy C.	9
Oct27-50^{2}Rkm	3-4	1:13 ft	67	112	12^{9½}	12^{17}	11^{16}	11^{9¾}	GrossE^{5}	4000	72	Skyraiding114	MissHeidi 113	Cr'sEnd	12
Oct 7-50^{2}Rkm	3-4	1:13⅗ft	106	113	5^{3¼}	6^{5¼}	6^{6¼}	7^{7}	GrossE^{4}	4500	72	PluckyStar118	Norcal 118	SwampGal	9
Sep29-50^{3}Nar	3-4	1:13⅘ft	100	116	11^{9¾}	12^{11}	12^{13}	12^{12}	Dom'coP^{9}	3500	66	Salvaged114	Fresh111	HayElsie	12

May 10 Suf 3-8 sl :36⅗hg   May 6 Suf 1-2 ft :51⅗h   April 30 Suf 3-8 ft :37⅘h

Believe-In-Me 108

Br. g, 3, by Our Boots—Royce Lake, by Sun Briar.

Breeder, Mrs. J. T. Maloney. 1951 7 1 0 1 $1,755

Owner, Double M Farm. Trainer, M. M. Wolf. $3,000 1950 4 0 0 0 $175

May15-51^{7}Suf	1-70	1:44⅗ft	4½	114	4^{1¾}	4^{6}	4^{5}	7^{19}	DeWittJ^{5}	3500	63	C'nisM'j'r106	St'r ofD'blin110	B'nj'ike	7
May 7-51^{4}Suf	3-4	1:13 ft	9½	110*	5^{5¾}	3^{3½}	3^{4¼}	3^{1½}	BurrC^{5}	3600	78	Mestiza 107	MissM.T. 117	Talltown	9
May 2-51^{5}Suf	3-4	1:12⅖ft	21	114	5^{4¾}	6^{8½}	7^{16}	7^{19}	DeWittJ^{6}	Alw	64	H'pyBound107	Rissa'sSon110	WhitW'z	7
Apr12-51^{6}G.P	3-4	1:13⅘gd	5	115	5^{3¼}	5^{4¼}	6^{6½}	6^{8¼}	DeWittJ^{7}	4000	68	BonaEt'l 112	DonnieLee112	Exemplar	8
Apr 3-51^{5}G.P	3-4	1:13 ft	6¼	115	5^{2½}	4^{3½}	4^{5½}	6^{6}	DeWittJ^{8}	4500	74	Tidehead 111	Exemplar111	DonaEt'al	10
Mar29-51^{5}G.P	7-8	1:25 ft	7-5	▲120	6^{3¼}	6^{5¼}	7^{11}	10^{13}	CookWM^{2}	c5000	71	ThistleJay120	Arpege111	Ballyheather	11
Mar19-51^{1}G.P	3-4	1:12⅕ft	3	▲115*	2^{h}	1^{3}	1^{3}	1^{4}	BurrC^{6}	3500	84	LongHill 120	Q'n'sTaste115	L'kythorn	12
Jly 8-50^{1}Mth	5½ f	1:07 ft	15	115	6^{2}	7^{5¼}	10^{14}	11^{14}	PolkE^{10}	6000	69	OnGuard 116	Ann'sSultan 113	Satartia	12
May12-50^{4}Bel	wc4½ f	:52 ft	16	118	10	10^{5½}	10^{12}	9^{11}	S'ndersW^{7}	Mdn	88	Win orLose 113	Banjoist 118	Aware	13

May 14 Suf 3-8 ft :39⅗h   April 30 Suf 3-8 ft :38⅗h   Mar 27 Hia 3-4 ft 1:17b

Bold Challenge X 113

Dk. b. c, 3, by Blenheim II.—Gala Belle, by Sir Gallahad III.

Breeder, Dr. E. Asbury. 1950 3 1 0 0 $1,625

Owner, Palatine Stable. Trainer, E. Legere. $3,500

May13-50^{3}G.S	5-8	:58⅕ft	4e	117	4^{3}	5^{8}	5^{11}	5^{16}	Bierm'nC^{1}	Alw	80	LordPutnam 112	ShyBim 114	Stag	10
May 3-50^{4}G.S	4½ f	:54⅕sy	2-3	▲117	8	5^{5½}	6^{7½}	5^{4}	GilbertJ^{11}	Alw	86	SkyPrince117	Extortionist114	Mr.B'ts	11
Apr25-50^{4}HdG	4½ f	:53⅗m	2¼	▲122	2	1^{2}	1^{1½}	1^{4}	GilbertJ^{5}	Mdn	93	Bonjohn 122	Trimship 122	MoonBoy	12

May 15 Suf 5-8 ft 1:04h   May 10 Suf 1-2 sl :49⅗h   May 5 Suf 3-8 ft :37⅗h

Shadows End 103

B. f, 3, by Stick To—Shoot, by Durbar II.

Breeder, A. B. Karsner. 1951 6 0 2 0 $1,005

Owner, S. Garfield. Trainer, D. Harrison. $3,000 1950 11 1 2 0 $2,200

May15-51^{7}Suf	1-70	1:44⅗ft	10	106	3^{1½}	6^{7½}	6^{8}	6^{11}	Gonza'zR^{3}	3500	71	C'nisM'j'r106	St'r ofD'blin110	B'nj'ike	7
May 9-51^{4}Suf	3-4	1:12⅘ft	4	109	7^{5}	4^{4}	4^{6½}	2^{6}	Regal'toJ^{5}	3000	75	FivePasses113	HomeJames113	Pict	8
May 1-51^{4}Suf	3-4	1:13⅗ft	8½	110	5^{4½}	5^{1¾}	6^{4¾}	4^{2½}	Reg'b'toJ^{3}	3000	74	BillyB'legs112	OldB'lap112	B'thaAnn	9
Apr23-51^{2}Suf	1-70	1:47 sy	10	112	1^{3}	1^{5}	2^{3}	2^{9}	Reg'butoJ^{6}	2500	61	UglyChile 111	Willitsville 106	Pudgie	10
Apr16-51^{2}Lrl	3-4	1:14 gd	20	114	11^{7}	10^{8¼}	8^{12}	8^{11}	Cat'anoA^{2}	3500	66	StarSpot 114	Levity 109	Hun'dProof	12
Apr 5-51^{5}Lrl	3-4	1:14⅕ft	168	113	12^{11}	12^{8½}	9^{11}	8^{14}	Reg'utoJ^{2}	4500	62	Dependable111	Suptela111	BullHyde	12
Sep22-50^{5}Nar	3-4	1:13⅖ft	62	112	12^{13}	12^{11}	12^{12}	12^{17}	GrossE^{9}	4000	63	EarlyT'fic117	NitroDugan110	Rhub'rb	12
Sep16-50^{2}Nar	3-4	1:14 ft	16	104	10^{11}	12^{20}	12^{13}	11^{14}	Clayt'nFE^{7}	4000	63	QuizMe 112	PluckyStar 113	Dinghy	12
Sep 6-50^{2}Rkm	3-4	1:13 ft	3¾	111	7^{4}	6^{6¼}	6^{10}	8^{13}	GrossE^{6}	5000	69	SouthernEve 104	QuizMe 110	Arabess	10

April 12 Pim 1-2 gd :52b   Mar 31 Pim 3-4 sy 1:21⅗hg   Mar 27 Pim 7-8 ft 1:38⅗b

Gay Gift 108

Ch. g, 3, by Halcyon Gift—Gay Challa, by Challedon.

Breeder, Tralle & McBride. 1951 8 1 0 1 $1,980

Owner, W. C. Hardin. Trainer, P. E. Simmons. $3,000 1950 2 0 0 0 (——)

May15-51^{2}Suf	3-4	1:14 ft	3	111*	4^{4¼}	3^{2½}	3¾	3^{2¼}	BurrC^{6}	2500	73	Seemly 109	LynnZ. 105	Pict	10
Apr21-51^{3}G.P	3-4	1:14⅕hy	3¼	115	6^{3½}	6^{4}	3^{2}	4^{2½}	BarrowT^{2}	2500	71	LastBrigade113	Santed 107	Trayjack	7
Apr19-51^{2}G.P	3-4	1:14⅖sy	3¼	115*	9^{6¾}	8^{9¾}	6^{9½}	4^{6¼}	Gaudr'uR^{6}	2500	67	Gaby H. 116	Salariel 116	Trayjack	10
Apr 3-51^{5}G.P	3-4	1:13 ft	12	111	9^{5½}	10^{9¾}	10^{8¾}	10^{8½}	BarrowT^{1}	4000	71	Tidehead 111	Exemplar111	DonaEt'al	10
Mar26-51^{1}G.P	3-4	1:12⅗ft	6¾	114	4¾	2^{1½}	1½	1^{2½}	BarrowT^{10}	2500	82	WiseJane 110	Santed 105	SheWolf	11
Mar20-51^{2}G.P	3-4	1:11⅗ft	43	110	3^{1½}	7^{4¾}	9^{11}	12^{13}	FicoT^{8}	3500	74	WaveAg'n109	InReadi's117	Referen'm	12
Mar12-51^{2}G.P	7-8	1:25⅕ft	53	110	7^{7½}	6^{10}	6^{9}	5^{5½}	FicoT^{4}	3500	77	Ch'ceCloud117	Bashaw114	D'asP'sive	10
Jan 8-51^{1}TrP	3-4	1:14⅘ft	73	119	4^{3½}	5^{6}	8^{8¾}	8^{7¾}	FicoT^{12}	3500	63	FlyingCircle122	Arielene112	Carlene	12
Dec25-50^{2}TrP	3-4	1:12⅗ft	52	106*	9^{7¾}	10^{13}	10^{12}	9^{11}	Naz'ethJ^{7}	3500	71	Cardev 114	Long Hill 114	Jamaica Girl	12

May 11 Suf 1-2 ft :48⅖hg   May 8 Suf 3-8 ft :38⅕h   Mar 25 GP 1-2 ft :49⅘h

3rd Suf

3-4 MILE (out of chute). (Appealing, July 26, 1937—1:09⅗—4—117.) Purse $2,300. 4-year-olds and upward. Allowances. Starters for a claiming price of $3,000 or less in 1951 and have not won a race since May 1. 4-year-olds, 120 lbs.; older, 122 lbs. Non-winners since March 1 of three races allowed 3 lbs.; of two races, 6 lbs.; one race, 9 lbs.

Chart Book Index No	Horse.	Date. Track Rec	Wt	Today's Wt.
28700	*Lady Alexandra	Jly50 Jam 1:13⅖	113	110
28552^{2}	*Brownskin	Jan51 SP 1:12	110	117
28619	Blue Falcon	May51 Suf 1:12	115	116
28296	Little Aud	Sep50 Haw 1:12⅖	114	113
(27632)	Galedo	Mar51 GP 1:11⅖	117	119
28619^{4}	Foster's Pride	Sep50 Nar 1:12⅕	112	116
28085^{2}	Wright's Wrong	Jly50 Mth 1:12⅕	111	109
28552	Annie's Choice	May50 GS 1:12⅖sy	113	119

Lady Alexandra 110

B. f, 4, by Count Fleet—Bawbee, by Blenheim II.

Breeder. Mrs. M. E. Whitney. 1951 10 4 2 1 $4,775

Owner, Beverly Farm. Trainer, A. Bertrando. 1950 15 2 2 0 $3,665

May16-51^{6}Suf	1$\frac{1}{16}$	1:45⅗ft	6¾	113	6^{5¾}	7^{6¾}	7^{8¾}	7^{9¼}	SpinaleJ^{3}	5000	75	Lex 107	Khyber Pass 106	Reigh Jane	7
Apr27-51^{7}Suf	1$\frac{1}{16}$	1:46⅕ft	2¼	▲113	6^{6¾}	3¾	1^{nk}	1^{1}	SpinaleJ^{2}	Alw	81	M'te'sPride115	B'nBrutus118	WeHope	8
Apr21-51^{6}L.D	1-70	1:43⅘ft	9½	107	6^{5}	4^{2½}	1^{1}	1^{2½}	SpinaleJ^{8}	Alw		EmptyP'kets116	WithEase112	D'bleO.	8
Apr14-51^{3}L.D	7-8	1:28 ft	10	111	8^{5¼}	4^{1¾}	1^{h}	1½	KeenanJ^{7}	2500		G'dSweep113	DevonB'le109½	Schol'ip	10
Mar28-51^{8}L.D	1$\frac{1}{16}$	1:48 ft	5	113	6^{5}	4^{4½}	3^{2½}	3^{1½}	KeenanJ^{8}	2500		WeHope 116	Cencerro 112	Shellmar	8
Mar20-51^{8}L.D	1$\frac{1}{16}$	1:48⅘sl	7-5	▲108	2^{1}	2^{h}	1^{h}	2^{2}	M'nezAF^{6}	c2000		MoonBlue110	BillyPerry115	BlackDisc	8
Feb24-51^{7}S.P	1$\frac{1}{16}$	1:47 ft	4¾	110	2½	2^{1½}	2½	3^{2}†	SanterJ^{2}	Alw	81	D'ingCount118	Q'nChatter104	Excel	7

†Placed second through disqualification.

Feb19-51^{8}S.P	1$\frac{1}{16}$	1:46⅗ft	10	108*	2½	2^{h}	1^{1}	1^{1¼}	HartleyD^{8}	Alw	85	Sc'hCount113	F'rFlares113	Cr'sDuch's	8

May 15 Suf 3-8 ft :36⅖h   May 10 Suf 5-8 sl 1:02⅘h   May 5 Suf 3-8 ft :36⅖h

Brownskin 117

Br. g, 5, by Martinus—Silk Spotter, by Broomoney.

Breeder, Mrs. Adele Samuels & W. A.Rathwell.

Owner, J. R. Dwyer. Trainer, G. W. Taylor. 1951 17 7 3 1 $7,125

1950 22 7 3 4 $6,300

May14-51^{2}Suf	3-4	1:12⅕ft	4½	111*	1^{1}	1^{nk}	2½	2^{1}	Rich'dsL^{3}	3500	83	Ringneck 112	BlueFox 109	BlueSage	9
May 2-51^{3}Suf	3-4	1:12⅗ft	2	▲122	2½	2^{nk}	4^{3¼}	4^{9¼}	PollardJ^{7}	Alw	73	DoubleO.115	Scholarship122	G'dSw'p	7
Apr26-51^{5}Suf	3-4	1:13 ft	7½	118	1^{1}	1^{1}	2^{nk}	2^{2½}	PollardJ^{1}	3500	77	Tulk'gh'n115	LadyPatricia102	Gavilan	8
Apr21-51^{6}L.D	1-70	1:43⅘ft	8½	113*	1½	2½	4^{5}	7^{7¼}	Rich'rdsL^{3}	Alw		L'yAlex'dra107	E'yP'kets116	W'hEase	8
Apr14-51^{5}L.D	5-8	:59⅖ft	2½	▲115*	1^{1½}	1^{1½}	1^{4}	1^{3½}	Rich'dsL^{2}	Alw		BoundingAce108	Gams111	GrayChief	9
Apr11-51^{5}L.D	5-8	1:00⅖ft	3	115*	3^{2}	2^{1½}	2^{h}	1½	Rich'sL^{7}	3000		EasterWings109	Halvers113	Sc'larship	9
Apr 6-51^{5}L.D	5-8	1:00 ft	7-5	▲113*	2^{1}	2^{1}	1^{h}	1^{1}	RichardsL^{3}	2000		SaraleeC. 113	Pitfall 115	ValleyDream	10
Mar29-51^{2}Lrl	3-4	1:13⅕sy	7½	115*	4^{2}	3½	2^{2}	4^{4¼}	Rich'rdsL^{5}	2500	77	Mamaloi 113	Slammuring 110	Salient	11
Mar17-51^{5}S.P	3-4	1:13⅖ft	3-2	▲113*	1^{1½}	1^{2}	1^{4}	1^{1½}	RichardsL^{3}	Alw	80	Winged 114	Undertow 113	Ray Don	9

April 5 LD 3-8 ft :39⅗h

Blue Falcon * 116

Gr. g, 8. by Mahmoud—Top Flight, by Dis Donc.

Breeder Cornelius V Whitney. 1951 9 1 1 1 $1,320

Owner Shangrila Stable. Trainer, C. P. Sowers. 1950 21 5 0 5 $8,215

May15-51^{5}Suf	3-4	1:12⅗ft	9	116	1^{nk}	1^{nk}	4^{1¼}	5^{4¾}	Lawl'sR^{5}	3000	77	Scholarship 120	DoitEasy 113	Alsiral	9
May 3-51^{5}Suf	3-4	1:12 ft	8¾	116	6^{5}	7^{5½}	7^{4¾}	5^{3¼}	LawlessR^{2}	3500	82	SpeedyBaby 112	Column 113	Locks	11
Apr27-51^{5}Suf	3-4	1:11⅘ft	13	111	4^{3¾}	4^{2½}	5^{1¾}	7^{5¼}	Lawl'sR^{8}	4500	81	Jean'sJay 111	WarToro 111	Bickett	8
Apr23-51^{7}Suf	1$\frac{1}{16}$	1:48⅗m	5	116	1½	2^{2}	4^{7}	5^{15}	LawlessR^{2}	4000	54	Suffazon 111	Jal 106	Flying Mile	8
Mar28-51^{7}O.P	1$\frac{1}{16}$	1:50⅗m	7¾	112§	1^{2}	1^{2}	1^{1½}	2¾	LawlessR^{3}	4500	64	Tr'daBoy110	Safe atHome110	BigInch	8
Mar19-51^{4}O.P	3-4	1:11⅘ft	12	112§	6^{5}	7^{8}	7^{7}	6^{10}	Lawl'ssR^{8}	5000	78	Outskirts107	TenForty112	HoosierLad	8
Mar10-51^{2}O.P	3-4	1:14⅗m	4¾	109§	3^{2½}	3^{2}	2^{h}	1^{h}	LawlessR^{7}	Alw	74	CivicDuty110	L'dyC'rrie113	GrandJean	9
Mar 5-51^{6}O.P	3-4	1:11⅕ft	15	108§	2^{3}	4^{3}	7^{5½}	5^{7}	Lawl'sR^{9}	6250	84	Ventana105	Outskirts109	Safe atHome	9
Feb26-51^{4}O.P	3-4	1:14 ft	22	112§	3^{1}	2^{1½}	2½	3^{nk}	Lawl'sR^{1}	Alw	77	D'styDays118	Outskirts113	M'ryTudor	12

May 14 Suf 3-8 ft :41b   April 21 Suf 1-2 ft :52h   April 17 Suf 3-4 ft 1:17⅖d

Little Aud 113

B. g, 5, by Chance Play—Joan Crest, by Johnstown.

Breeder Leo J. Caillouette. 1951 10 0 1 2 $990

Owner, Starr Ranch. Trainer, H. Tinker. 1950 20 4 2 2 $6,835

May10-51^{5}Suf	3-4	1:11⅘ft	34	113	9^{11}	9^{14}	9^{9½}	9^{16}	DeWittJ^{3}	Alw	70	BoldBolo111	Cham'nBuddy122	RayK.	10
Apr24-51^{5}Suf	3-4	1:13 sl	47	113	9^{7¼}	8^{5¾}	6^{6}	4^{2½}	DeWittJ^{4}	3500	77	Sp'dyBaby109	Wr't'sWrong115	Locks	12
Apr11-51^{6}G.P	1$\frac{1}{16}$	1:49 m	8¾	109*	6^{2¾}	9^{18}	9^{32}		Eas'd.Nic'sJW^{9}	4000		Jaialai109	Glaemel 118	FightingCloud	9
Mar13-51^{8}G.P	1$\frac{1}{16}$	1:48⅗sy	4¼	▲114	2^{2}	2^{3}	3^{1}	3^{4¾}	CookWM^{5}	c3500	64	Yardtown112	Approval 113	Fig'erJack	12
Mar 7-51^{1}G.P	1$\frac{1}{16}$	1:45⅘ft	3	▲114	2½	2^{h}	1½	2^{n}	HigleyJ^{7}	3000	83	TheOrphan117	Beausy110	DimeAll	11
Feb19-51^{8}Hia	1 1-8	1:52⅗ft	48	122	4^{3½}	10^{9¼}	9^{8¾}	9^{7½}	HigleyJ^{1}	4000	69	Sir White 122	Lifter 122	Mop Up	11
Feb12-51^{5}Hia	tc 1$\frac{1}{8}$	1:53⅘ft	68	119	9^{11}	10^{15}	10^{18}	8^{19}	HigleyJ^{12}	4500		Par Boy 117	Jaialai 116	SeaWolf	12
Feb 2-51^{9}Hia	tc 1$\frac{1}{16}$	1:47⅖gd	5¼	113*	1^{h}	4^{4½}	6^{13}	7^{16}	Naz'ethJ^{1}	c4000		Glaemel 114	Par Boy 117	Cinder Foot	12
Jan13-51^{8}TrP	1$\frac{1}{16}$	1:46⅘ft	13	114*	1^{1}	1^{1}	1½	3^{1¼}	Naz'r'thJ^{2}	4000	77	Demavend117	Count Off119	Bonnyvale	12
Jan 4-51^{9}TrP	1$\frac{1}{16}$	1:45⅗ft	34	118	3^{5}	10^{14}	10^{16}	11^{18}	J'sonWL^{4}	5000	66	EmptySea118	Mr.Fox113	TheDervish	11
Dec20-50^{8}TrP	1$\frac{1}{16}$	1:44⅗ft	13	119	4^{4}	8^{15}	10^{20}	10^{31}	LoT'coA^{7}	c5000	58	RoseBouq't112	Mr.Fox119	BusyM'tie	10

May 16 Suf 1-2 ft :51⅖h   May 6 Suf 3-8 ft :40b

Galedo 119

Ch. h, 6 (twin), by Gallahadion—Torpedo, by Man o' War.

Breeder, F. D. LeBus. 1951 7 3 1 0 $4,750

Owner, C. A. O'Neil, Jr. Trainer, R. A. Lewis 1950 3 0 0 0 (——)

Apr30-51^{5}Suf	3-4	1:13⅕ft	7	116	1^{3}	1^{5}	1^{3}	1^{1}	Ped'onG^{3}	Alw	79	K't'sKnave111	R'hCookie112	L'yMicky	6
Apr17-51^{7}G.P	3-4	1:10⅗ft	13	122	7^{4¼}	7^{4¼}	7^{6}	9^{12}	SmithGL^{5}	4500	80	Sorority 112	ThePeer 112	Alsiral	11
Apr 5-51^{4}G.P	3-4	1:12⅖ft	2¼	▲117	2^{1½}	2^{h}	1^{1½}	1^{2}	Ped'rs'nG^{4}	3500	83	LittleTony114	G'laBabe114	Gold'nM'n	9
Mar27-51^{2}G.P	3-4	1:11 ft	4¾	117	3^{3}	3^{3}	2½	2^{2}	Ped'rs'nG^{9}	2500	88	B'v'rTail 110	Da'daRed114	At'icEn'gy	12
Feb21-51^{2}Hia	3-4	1:12⅕ft	16	119	5^{5}	5^{6}	7^{7¼}	7^{7¼}	Atk's'nT^{3}	5000	77	Hankie111	BirdieLulley109	N'r inD'bt	12
Jan23-51^{4}Hia	3-4	1:12⅖ft	18	124	2^{1}	3^{5}	7^{8½}	10^{11}	Atk's'nT^{6}	5000	72	SirWalter122	Qu'nZac111	Fig'ngMad	12
Jan 1-51^{1}TrP	3-4	1:12⅖ft	16	117	2^{h}	2^{h}	1^{h}	1^{h}	BarrowT^{11}	2500	83	Tobo 121	Shaffie 121	Senator C.	11
Dec23-50^{2}TrP	3-4	1:11⅘ft	13	115	5^{2½}	5^{7½}	11^{11}	11^{10}	FreelsJ^{7}	3000	76	Ism 112	CadetDan 103	RickyM.B.	12
Dec15-50^{3}TrP	3-4	1:13 ft	5¾	113	3^{1}	3^{2½}	8^{7¾}	11^{13}	FreelsJ^{4}	3500	67	Frenchtown 109	SilverCrest 108	Nifty	11
Dec 5-50^{4}TrP	3-4	1:13⅖ft	7¼	118	4^{2}	4^{3½}	6^{5½}	8^{7½}	FreelsJ^{6}	2500	70	BrightPlay'r118	Shaffie122	Bordeaux	12

May 19 Suf 1-2 ft :51⅖h   Mar 26 Hia 1-2 ft :53⅗b

Foster's Pride X 116

[illegible], by Jamestown.

Breeder, M. H. Powelson. 1951 9 1 4 0 $2,935

Owner, Mr. & Mrs. F. Preece. Trainer, F. Preece. 1950 37 2 7 6 $6,975

May15-51^{5}Suf	3-4	1:12⅗ft	5¾	111*	3¾	2^{nk}	2½	4^{4½}	Rich'dL^{9}	3000	77	Scholarship 120	DoitEasy 113	Alsiral	9
May10-51^{5}Suf	3-4	1:11⅘ft	18	111*	3^{3½}	5^{6½}	5^{3½}	7^{9¾}	MarshallP^{7}	Alw	76	BoldBolo111	Cham'nBuddy122	RayK.	10
May 3-51^{5}Suf	3-4	1:12 ft	3¼	114*	3^{2}	3^{1¾}	3^{2¼}	4^{2¾}	Rich'rdsL^{5}	3500	82	SpeedyBaby 112	Column 113	Locks	11
Apr26-51^{5}Suf	3-4	1:13 ft	3¾	119	6^{5¼}	6^{4½}	4^{2}	5^{5¼}	TavaresA^{8}	4000	75	Tulk'gh'n115	Br'nskin118	LadyPat'cia	8
Apr17-51^{5}L.D	5-8	1:00⅕ft	2¾	114	8^{4¼}	5^{5½}	5^{7}	2^{1½}	BovineV^{6}	Alw		Gavilan 116	MissMarlo 106	Gerham	8
Apr14-51^{7}L.D	7-8	1:28 ft	2	▲108*	1^{2}	2^{h}	1^{h}	2^{n}	Rich'rdsL^{5}	4000		Tulkinghorn 113	Jal 110	Four Flares	8
Apr 6-51^{7}L.D	7-8	1:27⅕ft	2	118	3^{2}	3^{1½}	1½	1^{2½}†	BovineV^{3}	Alw		RayK.115	WhitePlume113	MissMarlo	8

†Disqualified and placed second.

Apr 2-51^{6}L.D	5-8	1:00⅖sy	3½	113	5^{3½}	3½	1^{2}	1^{3}	BovineV^{6}	Alw		Gerham113	Jenn'gsBoy111	MissMarlo	7
Mar27-51^{7}L.D	7-8	1:27 ft	6¼	113	1^{1½}	1^{2}	1^{2}	2^{2}	M'nezAF^{6}	Alw		Br'nBrutus113	Renounce113	Playanna	8

May 14 Suf 1-2 ft :49⅗h   May 8 Suf 3-8 ft :36⅕h   April 24 Suf 5-8 hy :38⅖h

Wright's Wrong 109

B. f, 4, by High Strung—Lucille Wright, by Bud Lerner.

Breeder, E. E. Pershall. 1951 14 2 3 3 $3,735

Owner, W. Noto. Trainer, A. J. Zolman. 1950 23 2 3 2 $4,980

May 7-51^{2}Suf	3-4	1:12⅖ft	3½	112	3^{1¼}	2^{nk}	2^{nk}	2½	Te'glioP^{8}	3500	82	Jobie 108	TimeRoll 108	LadyPatricia	9
Apr24-51^{5}Suf	3-4	1:13 sl	7½	115	7^{5¾}	6^{4½}	5^{4½}	2¾	Ten'glioP^{6}	3500	79	SpeedyBaby 109	Locks 114	L'tleAud	12
Apr 6-51^{8}L.D	1	1:39⅘ft	5¼	111	6^{5½}	2^{2}	2^{3}	3^{2½}	DeSta'oR^{8}	Alw		EmptyP'kets115	TripleF.116	MilkD'ce	9
Mar30-51^{6}L.D	7-8	1:28⅕ft	2¼	▲112	2^{h}	3^{1½}	2½	1^{3}	DeSt'sioR^{5}	Alw		LadyKelzin103	Dev'nB'le110	LillianW.	8
Mar27-51^{6}L.D	7-8	1:28 ft	4¾	108½	7^{6¾}	6^{3¾}	6^{11}	5^{4½}	JessopD^{7}	Alw		TripleF.114	Ned'sCh'ce112	Q'nChatter	9
Mar17-51^{8}L.D	7-8	1:28⅗ft	9-5	▲110	2^{h}	1^{h}	3^{nk}	3^{1½}	JessopD^{7}	2500		Ned'sChoice113	GertieO.110	Playanna	7
Mar 3-51^{3}F.G	3-4	1:14⅖ft	4	108	10^{9½}	8^{8}	5^{3½}	4^{1½}	TenaglioP^{6}	3000	73	TunedUp116	H'hMouse118	Cres'nKn't	12
Feb24-51^{3}F.G	3-4	1:13⅖ft	3½	107	5^{2}	5^{5}	5^{2¾}	6^{2}	Ten'glioP^{6}	3000	78	Conc'dat113	AuroraDeb108	Capt'nJoe	9
Feb20-51^{6}F.G	3-4	1:13⅗ft	4½	111	4^{3}	5^{3}	3^{1½}	2½	Te'glioP^{6}	3000	78	Locks113	Cress'nKn't113	GayHenr'tta	9
Feb13-51^{6}F.G	3-4	1:13⅕ft	14	111	2½	3^{1}	7^{5½}	8^{13}	SpencerT^{3}	3500	68	BlueBadge111	M'ryZac106	Et'nalFl't	11

May 19 Suf 5-8 ft 1:02⅗h   April 21 LD 1-2 ft :50⅖h   April 16 LD 1-2 ft :50⅖h

Annie's Choice 119

B. g, 5, by Count Gallahad—Annie Reigh, by Reigh Count.

Breeder. Mrs. John Hertz. 1951 6 2 0 0 $3,575

Owner, Mrs. J. Kelley. Trainer, T. W. Kelley. 1950 30 2 2 7 $6,165

May14-51^{2}Suf	3-4	1:12⅕ft	3	116	4^{2¼}	4^{3¾}	7^{9½}	7^{8¾}	FiskB^{5}	3500	75	Ringneck 112	Brownskin 111	BlueFox	9
May 5-51^{4}Suf	3-4	1:12 ft	6	117	5^{4}	5^{7}	8^{7½}	7^{5¼}	FiskB^{8}	4500	80	MyFr'd'm110	WarToro114	Tulkingh'n	11
Apr25-51^{5}Suf	3-4	1:12⅘ft	7-5	▲119	1^{1}	1^{2}	1^{1½}	1^{h}	FiskB^{7}	Alw	81	L'kyMicky111	TwoF'ers113	Kn't'sK've	8
Apr 5-51^{2}Jam	3-4	1:13⅗ft	7¾	116	1^{h}	1½	1^{1½}	1^{1}	FiskB^{9}	3500	79	Marchan114	Sug'rDrop111	Bumbash't	9
Mar 5-51^{1}G.P	3-4	1:11⅖ft	16	114	11^{9¼}	11^{11}	9^{12}	7^{8¾}	FiskB^{11}	3500	79	Sorority104	Eternal Great 107	Jaialai	12
Jan 5-51^{3}TrP	3-4	1:12 ft	7½	114	10^{6¾}	11^{11}	12^{11}	8^{8½}	FiskB^{7}	3000	76	CadetDan106	Percivale113	Cr'st'lPass	12
Dec29-50^{4}TrP	3-4	1:12⅗ft	18	116	2^{1}	1½	1^{h}	3^{nk}	FiskB^{4}	3000	82	Kilroy 113	LittleTony 119	Poser	12
Dec23-50^{2}TrP	3-4	1:11⅘ft	2¾	▲113	4^{2}	3^{7}	5^{5½}	4^{5¼}	FiskB^{1}	2500	81	Ism 112	CadetDan 103	RickyM.B.	12
Dec15-50^{2}TrP	3-4	1:13 ft	7	113	4^{3}	4^{3½}	2^{3}	3^{1}	FiskB^{3}	3000	79	FirstSentry108	OurDandy112	Winged	11

May 3 Suf 3-8 ft :37⅖h   April 24 Suf 3-8 ft :38⅕h   April 19 Aqu 3-8 ft :38b

4th Suf

ABOUT 1 1-2 MILES (turf course). (Belrate, May 14, 1951—2:41—7—109.) Purse $2,300. 4-year-olds and upward. Claiming. Non-winners of a race at a mile and a half or over in 1951. 4-year-olds, 116; older, 118 lbs. Non-winners since April 21 allowed 3 lbs.; since April 1, 6 lbs.; since March 1, 9 lbs. Claiming price, $2,000.

Chart Book Index No.	Horse.	Date. Track Rec.	Wt.	Today's Wt.
(28702)	*Irma's Jim			113
28790	Old School			112
28558	*Lou Jay S.			99
26946	Capt Gallagher			107
28090	*Ballast			113
28091	*Analysis			104
28558^{4}	Dinner Party			109
27764½	Busy Sis			104

Irma's Jim 113

Ch. g, 5, by Hypnotist II.—Lucy, by Byrd.

Br., Mrs. R. J.Murphy & Miss S.E.Kellogg. 1951 9 1 2 0 $2,380

Owner, Mrs. H. Gordon. Trainer, W. R. Mitchell. $2,000 1950 8 0 2 0 $695

May16-51^{8}Suf	tc a 1	1:43⅖ft	11	111	2^{nk}	1^{nk}	1^{nk}	1½	MullinsC^{2}	2000		Et'r'lBr'f114	P'ble'sH'r115	B'ch'l'rB'y	9
May10-51^{3}Suf	1$\frac{1}{16}$	1:47⅕gd	20	111	2^{1½}	3^{1½}	2^{2}	2^{4½}	MullinsC^{5}	2000	71	B'chB'ty100	BoldStar106	P'f'tMelody	8
May 4-51^{1}Suf	3-4	1:12⅖ft	9¾	113	3^{3}	3^{4½}	5^{2¾}	5^{4¼}	WatsonR^{1}	2000	79	Cashmere113	BerMarBoy111	PhilH'ris	12
Apr30-51^{1}Suf	3-4	1:13⅗ft	12	116	5^{3½}	4^{2½}	4^{2}	2^{2¼}	WatsonR^{5}	2000	75	Mislead 109	Playanna 111	Khartoum	12
Apr25-51^{2}Suf	3-4	1:13⅗ft	109	113	11^{12}	10^{11}	8^{7}	6^{4}	WatsonR^{1}	2000	73	CoronetStar114	Et'nalBomb113	Orbit	12
Apr11-51^{1}G.P	3-4	1:14⅖m	41	112	5^{3}	4^{5½}	4^{8}	4^{8¾}	WatsonR^{8}	2000	64	Fiesta109	ScotchCup117	Mon'sBoy	10
Apr 7-51^{1}G.P	3-4	1:14⅘m	22	112	2½	3^{3}	5^{6}	5^{10}	WatsonR^{9}	2000	61	Fr'csCr'ker109	Okamsel 110	Dan'aRed	12

April 22 Suf 5-8 ft 1:03⅕h

Old School 112

Dk. b. h, 7, by Rhodes Scholar—Dustsweep, by Chance Shot.

Breeder, A. B. Hancock. 1951 7 2 0 0 $1,850

Owner, G. W. Ogle. Trainer, G. W. Ogle. $2,000 1950 0 0 0 0 (——)

May17-51^{8}Suf	1 1-8	1:52⅘ft	9½	117	10^{12}	8^{7½}	6^{6¾}	6^{11}	DeWittJ^{5}	2000	65	MickyQ. 113	RoyalScot 113	BoldStar	11
Mar30-51^{8}O.P	1 1-4	2:06⅘ft	2½	▲115	11^{17}	8^{7¾}	6^{6}	8^{10}	Te'glioP^{11}	1500	64	TeddyReigh 112	Bimont 113	HeadMe	12
Mar22-51^{7}O.P	1 1-8	1:53⅗ft	3½	112	8^{8}	6^{7¾}	4^{4}	1^{2}	Ten'glioP^{2}	1500	78	Kenayr 107	ChumpTrick 112	Leapolino	8
Mar17-51^{8}O.P	1 1-4	2:10 ft	14	112	9^{8}	3^{3½}	4^{2¼}	1½	Ten'lioP^{12}	1500	58	Spanaqua115	OffNorth108	P'tyValley	12
Mar14-51^{8}O.P	1 1-4	2:09 gd	7¾	110*	8^{3}	10^{8¾}	8^{12}	9^{15}	BreckonsJ^{5}	1500	48	TimeSir 110	Joe'sLaddie 115	Dish	12
Mar10-51^{8}O.P	1$\frac{1}{16}$	1:50⅖m	4¾	113	12^{16}	11^{19}	11^{18}	10^{25}	Manif'ldH^{4}	1500	41	BreathTaker112	Melvin107	MayDay	12
Feb28-51^{8}O.P	1$\frac{1}{16}$	1:47⅘ft	30	115	7^{8½}	7^{6½}	6^{6¼}	6^{8¾}	Manif'dH^{2}	1500	70	Sl'vemish110	G'ldenTh'n115	Spirit'l'm	9
Nov11-49^{9}Rkm	1 3-4	3:06⅖ft	2	▲118	8^{17}	8^{13}	7^{13}	7^{12}	GrossE^{5}	1500	35	L.MeThru113	P'perLou113	Ch'eMorn	8
Nov 5-49^{8}Rkm	1 1-2	2:41 hy	2	▲118	8^{12}	3^{1½}	1^{2}	2^{h}	GrossE^{4}	1500	39	ChanceM'n109	Fearless110	Placerville	8
Oct26-49^{8}Rkm	1 1-2	2:41 sy	3¼	▲112	7^{12}	3^{1¾}	2^{nk}	1^{2}	GrossE^{1}	1500	39	Rebuke 108	Ramsey 115	Schoharie	8

May 14 Suf 3-4 ft 1:18⅗h   May 8 Suf 3-4 ft 1:20⅗h   May 7 Suf 3-8 ft :38⅖h

Lou Jay S. 99

Br. m, 8, by Blenheim—Queen Mab II., by Sunstar.

Breeder. J S Phipps 1951 4 0 0 0 $125

Owner, Shangrila Stable. Trainer, C. P. Sowers. $2,000 1950 25 1 3 1 $2,305

May14-51^{8}Suf	tc a1½	2:41 ft	23	104	6^{15}	6^{4½}	5^{7}	5^{5}	BurrC^{3}	2500		Belrate 109	WarRipple 113	Fulgura	8
May 8-51^{4}Suf	1$\frac{1}{16}$	1:46⅖ft	33	109	10^{17}	9^{13}	8^{7¼}	7^{8}	Lawl'sR^{8}	2000	72	Sec'dTry112	Bach'rBoy112	At'nt'nSir	10
May 1-51^{2}Suf	1-70	1:44⅕ft	150	109	8^{9¾}	8^{10}	6^{8}	4^{7½}	Lawl'sR^{4}	2250	76	Little-Rich109	Mr.Beiltro111	IfCom'g	11
Apr26-51^{8}Suf	1-70	1:45⅗ft	64	109	7^{11}	8^{11}	8^{11}	8^{20}	Lawl'ssR^{1}	2250	57	FarmMaid102	BlackDisc111	Harsam	8
Oct25-50^{8}Spt	1$\frac{1}{16}$	1:51⅗ft	12	117	6^{4}	6^{6¾}	6^{4¼}	7^{6½}	DuhonM^{6}	2000		Phidias 115	Big Elm 113	Superwolf	10
Oct16-50^{8}Spt	1 3-8	2:24⅕ft	25	112	7^{16}	6^{13}	5^{13}	5^{7½}	DuhonM^{5}	2000		DevilishLad120	SirBob117	H'dayHu'r	10
Oct11-50^{1}Haw	1$\frac{1}{16}$	1:45⅘ft	51	112½	7^{7½}	4^{5}	5^{8¼}	5^{12}	DuhonM^{10}	2000	75	Sil'rPlate114	RoyalRisk111	StoneHill	12
Sep13-50^{1}Haw	1$\frac{1}{16}$	1:52⅖hy	51	111	8^{7½}	8^{9}	7^{16}	7^{18}	Kn'pEJ^{7}	2000	36	Patmiboy114	T'ieMcCabe114	DevilD't	10
Aug28-50^{8}H.P	1$\frac{1}{16}$	1:48⅗gd	14	108	8^{8½}	8^{17}	8^{15}	8^{20}	SchreckG^{2}	1500		RoscoeG'se113	Br'dBack113	Delighted	10

May 18 Suf 1-2 ft :51h   May 13 Suf 3-8 hy :41b   May 5 Suf 1-2 ft :51⅖h

Capt Gallagher 107

B. g, 4, by Jacopo—Star Banner, by Pennant.

Breeder, E. K. Thomas. 1951 5 0 0 0 (——)

Owner, S. Finkelstein. Trainer, R. Baier. $2,000 1950 28 2 0 6 $5,350

Apr19-51^{9}G.P	1 1-8	1:54⅘m	21	113*	9^{7¾}	9^{20}	9^{25}	9^{32}	WidmanA^{4}	2500	34	Colorset 113	JungleFire 105	AtEase	9
Jan27-51^{3}Hia	1 1-2	2:32⅘ft	46	106*	11^{18}	12^{19}	12^{19}	12^{19}	C'mpb'llC^{4}	2500	57	BeachBoy118	GoodTimer113	Luxur'nt	12
Jan20-51^{6}Hia	1 1-2	2:33⅘ft	39	111	12^{19}	9^{16}	7^{14}	6^{13}	Scurl'ckO^{3}	2500	58	MonT'ch117	D'byDoodit112	P'nArrow	12
Jan 6-51^{9}TrP	1$\frac{3}{16}$	1:58⅘ft	18	108*	6^{7}	7^{4¼}	5^{4¼}	6^{7}	PicouJ^{3}	2000	74	F'stDegree114	P'sonAr'w123	B'chBoy	12
Jan 1-51^{8}TrP	1 1-2	2:33⅕ft	5¼	102*	7^{13}	9^{6¼}	8^{4¾}	9^{9¾}	BurrC^{6}	2000	64	F'ryPil't118	Mr.McG'gor114	Bull'tCee	12
Dec26-50^{9}TrP	1$\frac{1}{16}$	1:46⅘ft	5¾	110	12^{16}	8^{7¼}	4^{5½}	3^{2¾}	Culm'neJ^{8}	2000	75	BeachBoy116	Glaemel 111	W'lMyW'rd	12
Dec13-50^{4}TrP	1$\frac{1}{16}$	1:46⅗ft	25	108	12^{20}	12^{17}	9^{15}	7^{12}	WallN^{5}	3000	67	Boisterous114	BlueHeart105	ParBoy	12
Dec 7-50^{1}TrP	1 1-8	1:56 sy	12	111*	9^{12}	6^{10}	5^{9}	4^{11}	WilsonL^{2}	2500	49	Good Story 122	Loot 122	Aralak	11

May 19 Suf 5-8 ft 1:02h   May 1 Suf 3-8 ft :38⅘h

Ballast X 113

Br. g, 10, by St. Elmo II.—Sophisticated, by Sting.

Breeder W Ellis Johnson. 1951 11 1 1 0 $1,825

Owner, G. W. Taylor. Trainer, G. W. Taylor. $2,000 1950 31 6 3 1 $6,607

May 7-51^{7}Suf	tc a1$\frac{1}{16}$	1:50 ft	6½	115*	9^{24}	9^{17}	8^{17}	6^{20}	Rich'dsL^{1}	2500		Et'nalBrief115	HotTime106	Lusmores	9
Apr28-51^{8}Suf	tc a1$\frac{1}{16}$	1:53 ft	9-5	▲104*	11^{18}	8^{7}	3¾	1^{3½}	Rich'rdsL^{9}	2000		Lusmores 110	AirGee 112	LastShow	12
Apr25-51^{8}Suf	tc a1½	2:44 ft	3½	106*	1^{nk}	1½	1^{1}	2½	Rich'rdsL^{2}	2000		BachelorBoy112	Oreling114	M'o'sBoy	8
Apr 9-51^{9}L.D	1 1-4	2:09⅖ft	12	108*	9^{25}	8^{13}	8^{12}	4^{9½}	Rich'dsL^{10}	2000		M'kyQ.108	BreakItUp113	SwiftFash'n	10
Mar30-51^{1}Lrl	1 1-8	1:56⅕sy	62	115*	11^{27}	9^{9}	6^{10}	6^{8½}	Rich'dsL^{12}	2500	56	Fulgura120	EmptyN'se120	LetMeThru	12
Mar27-51^{1}Lrl	1$\frac{1}{16}$	1:48⅖ft	88	114*	12^{28}	12^{21}	12^{17}	11^{16}	RichardsL^{8}	2500	60	Stroll 110	Disputanta 122	Monmouth	12
Mar14-51^{7}S.P	1-70	1:48⅕sl	4	115	9^{27}	9^{14}	8^{14}	6^{18}	BairdJ^{6}	1500	52	Toronto 110	Impact 107	LindaJane	9
Feb24-51^{9}S.P	1 1-2	2:36⅕ft	19	111	8^{26}	8^{29}	8^{27}	7^{21}	MannW^{3}	1500	44	C't ofArms115	W'tWitch105	M'a'sLad	9
Feb21-51^{8}S.P	1$\frac{1}{16}$	1:50 ft	20	115	9^{22}	9^{20}	9^{15}	9^{16}	MannW^{1}	1500	52	TedWes 113	Impact 113	GraceA.	9
Feb16-51^{8}S.P	1$\frac{1}{16}$	1:48⅗ft	19	113	9^{21}	9^{14}	9^{14}	8^{9}	PollardJ^{3}	1500	66	MoonBlue106	MelsChic108	Bilancem	9

May 16 Suf 3-8 ft :36⅖h   April 18 LD 1-2 ft :53⅖h   April 8 LD 1-2 ft :52⅗h

Analysis X 104

Ch. g, 6, by Maeda—Stitches, by Polymelian.

Breeder. Herbert M Woolf. 1951 6 0 0 1 $175

Owner, E. J. Monti. Trainer, H. O. Livingston. $2,000 1950 26 0 1 3 $1,300

May 7-51^{8}Suf	1 1-8	1:53⅗ft	99	111	10^{10}	11^{13}	11^{12}	10^{13}	DeWittJ^{9}	2000	59	Welland 111	Quatrefoil 106	Hibernian	12
May 2-51^{9}Suf	1 1-8	1:54⅖ft	37	111	10^{11}	9^{12}	9^{11}	8^{10}	DeWittJ^{5}	2000	58	JeepSupply109	MickyQ.113	Des'tCode	11
Apr27-51^{8}Suf	1 1-8	1:54⅕ft	15	104‡	5^{4½}	9^{9¼}	8^{8¼}	8^{7½}	Merc'rN^{9}	2000	61	GinoGray 111	Svengali 111	Quatrefoil	11
Apr21-51^{1}L.D	1$\frac{1}{16}$	1:48⅘ft	27	107*	8^{5¼}	6^{5½}	4^{6½}	3^{4}	Borg'keR^{3}	2000		MissSunB'u109½	Perion114	LoveStory	11
Apr18-51^{3}L.D	7-8	1:29 ft	157	113	11^{8½}	11^{14}	11^{19}	10^{12}	JessopD^{8}	2000		Winged 116	Bona Girl 112	Corn King	12
Apr13-51^{3}L.D	5-8	1:02⅕sl	136	113	12^{12}	12^{12}	12^{15}	9^{9¾}	JessopD^{10}	2000		Extortion 102	GayGino 113	Orbit	12
Nov17-50^{8}L.D	1 1-4	2:10⅘ft	53	111½	12^{19}	12^{19}	10^{24}	9^{16}	Rob'rtsC^{2}	2000		Ariel Gift 110	Excel 115	Steel Bull	12
Nov 8-50^{8}L.D	1$\frac{1}{16}$	1:48⅗ft	59	110*	9^{17}	9^{15}	7^{13}	7^{6¾}	M'rt'zCM^{2}	2000		Wasserm'er113	Ch'kAb'k115	Ab'sF'st	12
Nov 3-50^{8}L.D	1$\frac{1}{16}$	1:48⅗ft	28	109	5^{4}	6^{13}	9^{21}	9^{15}	Lawl'sR^{8}	2000		GildedTrump 106	Excel 115	Bidseven	9
Oct26-50^{8}Rkm	1$\frac{3}{16}$	2:02⅖ft	59	111	11^{22}	10^{12}	5^{9}	3^{7}	DeWittJ^{9}	2000	60	ArklowH. 110	Innate 109	HunterF.	12

April 26 Suf 3-8 ft :37⅖h   April 11 LD 3-8 gd :40b   April 7 LD 1-2 ft :51⅖h

Dinner Party X 109

B. g, 11, by Cavalcade—Eight O'Clock, by Pompey.

Breeder Henry H Knight. 1951 6 0 0 1 $365

Owner, Mrs. J. Cook. Trainer, J. McDowell. $2,000 1950 26 4 2 2 $7,300

May14-51^{8}Suf	tc a1½	2:41 ft	3¼	110	3^{12}	2^{1}	3^{3}	4^{3½}	MartinJ^{4}	2500		Belrate 109	WarRipple 113	Fulgura	8
May 9-51^{8}Suf	tca1$\frac{1}{16}$	1:52⅕ft	23	111	11^{14}	10^{9¾}	7^{10}	3^{4½}	MartinJ^{7}	2000		DarbyDieppe111	GayRocket108	Truk	12
Apr 7-51^{8}G.P	1 1-2	2:40⅕m	21	108	7^{11}	8^{33}	8^{49}	8^{53}	MartinJ^{6}	2000		Fr'eJacq's116	Preceder115	Trumpeter	8
Mar31-51^{9}G.P	1 1-4	2:05⅕ft	35	110	8^{7¾}	8^{11}	9^{15}	10^{20}	TavaresA^{3}	2000	56	FrereJacques116	SkinTonic110	Alpho	10
Mar24-51^{8}G.P	1 1-2	2:33⅘ft	15	109	3^{3}	5^{7½}	6^{15}	8^{20}	TavaresA^{1}	2000	51	Pharack 116	Miss Dow 111	Sextant	8
Mar20-51^{9}G.P	1 1-4	2:03⅗ft	20	114	10^{17}	10^{34}	10^{35}	10^{39}	ShawC^{10}	2500	45	Newspaper 120	Preceder 110	Lutza	10
Oct21-50^{8}Rkm	1 5-8	2:50⅕ft	8¼	112	3^{4}	8^{6½}	10^{14}	9^{16}	SpinaleJ^{5}	2250	43	Oceanus 112	Hibernian 106	ArielGift	11
Oct16-50^{3}Rkm	1 1-8	1:55⅘ft	5¾	114	8^{6}	8^{11}	7^{13}	6^{7½}	SpinaleJ^{1}	2000	57	BrownAppell 117	OurBully117	Jalopee	11
Sep29-50^{9}Nar	1$\frac{3}{16}$	2:01⅖ft	4½	120	9^{11}	9^{7½}	8^{13}	8^{9½}	Ro'uezE^{6}	2000	62	No Meg 112	Svengali 113	Cid Play	11

May 5 Suf 3-4 ft 1:18hg   May 4 Suf 5-8 ft 1:06⅖b

Busy Sis X 104

B. m, 5, by Busy K.—Mattapony, by Trojan.

Breeder. D. A. Wood 1951 8 0 0 1 $225

Owner, H. Lyon. Trainer, I. Seybold. $2,000 1950 28 5 4 2 $9,925

May 2-51^{9}Suf	1 1-8	1:54⅖ft	70	108	11^{14}	11^{14}	11^{15}	11^{14}	CorollaC^{9}	2000	54	JeepSupply109	MickyQ.113	Des'tCode	11
Apr17-51^{8}G.P	1 1-4	2:04⅖ft	5½	109	7^{12}	7^{18}	7^{23}	7^{23}	Scurl'kD^{5}	2000	57	Tour'tT'n120	Sing'gSw'd115	H'tKnave	7
Apr11-51^{7}G.P	1 1-8	1:58⅖m	19	109	9^{11}	6^{8}	6^{6½}	3^{4¾}	Scurl'kD^{4}	2000	43	Pincers 115	DreamChamp 112	ZuzieB.	9
Apr 5-51^{2}G.P	1 1-8	1:53 ft	24	109	9^{11}	7^{9¾}	6^{10}	6^{16}	Scurl'ckD^{2}	2000	59	Montcalm115	CinderF't114	Maudeaux	10
Mar30-51^{8}G.P	1$\frac{1}{16}$	1:49⅗m	28	110	11^{19}	11^{21}	11^{20}	10^{14}	Ch'stn'tJ^{4}	2000	50	Game o'Chance114	RockySir114	Tinsel	11
Mar20-51^{8}G.P	1 1-4	2:06⅕ft	22	105	8^{9½}	7^{8½}	7^{13}	7^{17}	CookWM^{10}	2000	54	Alpho 114	BillHowk 120	Narcissus	10
Feb26-51^{3}Hia	1 1-4	2:06⅗ft	38	113	11^{16}	7^{12}	9^{9¼}	8^{11}	Culm'eJ^{9}	2500	58	BlackSwan118	Cencerro118	DustSc'n	11
Feb12-51^{3}Hia	1 1-4	2:08 ft	29	113	10^{15}	9^{7¼}	8^{8}	8^{13}	Culm'eJ^{10}	2500	49	Reunion 120	Lutza 107	Welland	11
Dec 1-50^{1}TrP	1 1-8	1:54⅖ft	91	114	11^{15}	11^{15}	11^{19}	11^{22}	FreelsJ^{8}	2500	46	Overpow'r119	HairTonic114	ChinaCol'n	12

5th Suf

1 1-16 MILES. (Kenyon C., June 3, 1938—1:43⅕—4—108.) Purse $2,400. 4-year-olds and upward. Claiming. 4-year-olds, 118 lbs.; older, 120 lbs. Non-winners since April 21 of two races allowed 3 lbs.; one race, 6 lbs.; one race since March 15, 9 lbs. Claiming price, $3,500; if for less, 1 lb. allowed for each $100 to $3,000.

Chart Book Index No.	Horse.	Date. Track Rec.	Wt.	Today's Wt.	Chart Book Index No.	Horse.	Date. Track Rec.	Wt.	Today's Wt.
28789	Bill Keefe	Mar51 GP 1:47⅗	112	115	28471	Flying Mile	Jly50 Suf 1:46⅗	113	114
28471	Fair Strike	Apr50 Lrl 1:46	114	117	28473	Bobs Ace	Oct50 Haw 1:45⅗	107	109
281873	Hair Tonic	Sep50 Haw 1:46⅕	117	111	28369	Mr. Syracuse	Jly50 Suf 1:47⅗	106	108
28558½	*Double O.	May51 Bel 1:46	113	110	28558½3	*Dare Hope	Oct50 Det 145⅘	110	102
28789	Tel-Aviv	Jly50 Suf 1:46⅕	112	109					

Bill Keefe 115

Dk. b. c, 4, by Sky Raider—Hasty Star, by Haste.
Breeder. Mrs. H. A. & Ken Cobb. 1951 7 1 0 0 $1,500
Owner, Mr. & Mrs. H. Thompson. Trainer, H. W. Fisher. $3,500 1950 19 4 3 0 $6,925

May17-517Suf 1 1/16 1:46⅕ft 24 118 31¾ 85½ 88¾ 78¾ DeSt'sioR3 4000 72 Hom'gPig'n112 Liteco106 Kn't'sKnave 9
May11-517Suf 1 1/16 1:48⅖sy 10 111 11½ 11½ 11½ 1¾ DeSt'sioR3 3500 70 Fr'domWins118 MonT'ch109 B'chHill 7
May 5-518Suf tca1 1/16 1:49⅘ft 35 111 33½ 57½ 613 69 DeSt'sioR8 4000 Fr'd'mWins104 SeaWolf104 BobsAce 9
Apr30-517Suf 1 1/16 1:46 ft 51 110 43 43¾ 74½ 89 DeSta'oR5 4000 73 Jal 106 L'rdBaltimore109 DaringMate 8
Mar31-518G.P 1 1/16 1:44⅘ft 76 112 88½ 1015 1015 914 Wil'nHB10 4000 74 Jean'sJay 112 Jaialai 114 HairStylist 10
Mar28-518G.P 1 1-8 1:51⅕ft 51 112 1114 1119 1121 1122 WilsonHB1 4000 62 Roadrunner113 LetsDance110 Jaialai 11
Mar 9-511G.P 7-8 1:25 ft 50 112 97¾ 1116 1114 1118 WilsonHB1 4000 76 MelHash 114 Elated 112 Selenite 11
Oct19-507Rkm 1 1/16 1:46⅘ft 9 101‡ 31 42 65½ 59 Med'raW4 c4000 73 BoldBolo114 Born toWin117 G'cieSon 8
Oct14-507Rkm 1-30 1:42⅘go 6¾ 102‡ 43 911 69½ 43¼ MedaraW9 5000 72 SirDavid 111 MyFreedom 109 Shotral 9
Oct 7-507Rkm 1-30 1:43 ft 6½ 107 44½ 54½ 54 41½ TavaresA3 5000 74 Chancelot 117 Blunt 106 NoParking 7
May 4 Suf 3-8 ft :38h April 29 Suf 3-8 ft :38⅗h April 21 Suf 3-4 ft 1:17⅖hg

Fair Strike 117

Ch. g, 5, by Equistone—Free Chance, by Dr. Freeland.
Breeder, John E. Hughes. 1951 9 1 1 0 $1,825
Owner, W. Noto. Trainer, A. J. Zolman. $3,500 1950 21 4 3 2 $6,905

May12-517Suf tca1 1/16 1:52⅖gd 12 120 41¾ 42¾ 69¼ 726 Ten'glioP5 3500 SeaWolf 115 HotTime 105 Cencerro 7
May 3-516Suf 1 1-4 2:05 ft 6¾ 115 11 1½ 2½ 21½ TenaglioP5 Alw 75 ReynoldsJr.110 Fly'gMile115 MonT'ch 7
Apr24-517Suf 1 1/16 1:48⅖gd 3 111 2h 13 13 11 Rob'rtsC7 c2500 70 Contrasail 110 AliceSimms115 At'nSir 8
Apr18-517L.D 1 1/16 1:47⅘ft 7¾ 112 31 41¾ 52½ 63¼ RobertsC3 3000 Peb'le'sHour111 Cencerro110 WeHope 10
Mar29-518L.D 1 1/16 1:47⅘ft 15 113 65¾ 711 611 79¾ PafundiL1 Alw Bicker 110 EmptyPockets 116 RayK. 10
Feb26-517S.P 1-70 1:44⅗ft 9¾ 115 21½ 68 613 612 PafundiL4 Alw 76 L'*Curt'n112 Em'yP'k'ts116 S'tyLock 9
Feb19-518S.P 1 1/16 1:46⅗ft 10 118 44½ 55¾ 57½ 56¼ PafundiL4 Alw 79 L'yAl'x'dra108 Sc'hCount113 F'rFlares 8
Feb 7-517S.P 1 1/16 1:53 m 49 110 612 56 53¾ 513 PafundiL1 Alw 40 D'h'gCount111 F'rFlares116 Mr.Tuck 7
Feb 1-517S.P 3-4 1:12⅘ft 26 118 714 820 818 817 PafundiL6 Alw 66 You andMe111 V'l'yPoise113 C'nBuddy 8
Nov25-508L.D 1 1/16 1:50⅖ft 7¼ 120 22 34 35 59¼ Manif'ldH6 3500 BostonHero 110 TheHoya 115 Ripton 12
Nov15-509L.D 1 1-4 2:10⅖ft 4½ 117 12 12½ 11½ 11 SageP1 2500 FlightGal 106 Hutch 115 Oreling 8
April 16 LD 3-8 ft :37⅘h April 5 LD 5-8 ft 1:04h Mar 27 LD 5-8 ft 1:03⅗h

Hair Tonic 111

B. g, 7, by Hairan—Playstyle, by Display.
Breeder. J L. Cleveland 1951 11 0 0 7 $2,350
Owner, E. E. Gaige. Trainer, A. Fitzpatrick. $3,500 1950 20 2 4 2 $4,750

May 9-518Jam 1 1-8 1:54⅖ft 4¼ 118 65½ 41¼ 33 33¼ ErricoC3 3000 69 Glare 109 Sticker 114 Repose 9
May 4-512Jam 1 1-8 1:52⅖ft 3½ 118 78½ 55 45 35½ ErricoC7 3000 76 Leadership115 NewHope109 CueMac 9
Apr27-517Jam 1 1-8 1:53 ft 13 119 107 65¾ 45 36½ ErricoC9 3000 72 ByRoad110 PlayReq'st115 Combatore 10
Apr21-518Jam 1 1-8 1:53 ft 18 114 1014 711 712 614 ErricoC8 3000 65 VertigoII.113 NewHope114 PlayReq't 10
Mar16-519G.P 1 1-8 1:52⅕ft 11 114 55 32 31½ 42¼ ChurchK1 2500 77 Andantino 114 Loot 123 Black Swan 12
Mar 7-518G.P 1 1-4 2:06⅕ft 4 108* 65¼ 68½ 917 1017 BurrC4 2500 54 B'chBoy119 Glory'sCh'e111 NoMa'am 12
Feb27-519Hia 1 1-2 2:34 ft 3 116 43 23 33 34 Atk's'nT10 2500 66 PoisonArrow 119 Reunion 117 Alpho 11
Feb22-512Hia 1 1-4 2:06⅕ft 10 117* 75¼ 43½ 31 31¾ VasilA4 2500 69 Althaea115 MichaelB.117 Seersucker 11
Feb 8-518Hia 1 1-4 2:06⅕ft 5¾ 111* 77 21 21 33 VasilA8 2500 68 Helentown99 Shellmar114 TripleF. 12
Jan23-512Hia 1 3/16 2:01 ft 6½ 118 77¾ 55¼ 34 32¾ DanisiM6 2500 67 LoCate 111 IronDuke 118 ArklowH. 10
April 18 Aqu 3-4 ft 1:19⅖b April 15 Aqu 5-8 ft 1:08b

Double O. 110

B. g, 4, by Challedon—Best Risk, by Blenheim II.
Breeder. H. F. Guggenheim. 1951 15 4 2 1 $5,225
Owner, Mrs. J. M. Lingle. Trainer, J. M. Lingle. $3,500 1950 33 3 5 5 $9,575

May14-519Suf 1 1/16 1:46⅖ft 7¾ 113* 21 21 34 56¼ Rich'dsL2 Alw 74 M'k'tOut111 ScotchCup111 DareHope 8
May 2-513Suf 3-4 1:12⅗ft 3 115* 52 54¼ 32¼ 1nk Bor'nkeR1 Alw 82 Scholarship122 G'dSweep122 Br'nskin 7
Apr21-516L.D 1-70 1:43⅘ft 6½ 116 32½ 32 33 43½ DeSt'sioR4 Alw L'yAlex'dra107 E'yP'kets116 W'hEase 8
Apr 9-518L.D 1-70 1:43⅘ft 9-5 ▲116 1½ 1h 2h 3½ DeSta'oR8 Alw Monte'sP'e108 B'nBrutus113 J'pS'ply 8
Apr 5-517L.D 7-8 1:27⅕ft 9 113 12 12 13 13 DeSt'oR10 Alw Copacabana113 Bl'kDisc104 BoldDan 10
Mar27-518L.D 1 1/16 1:48 ft 2¼ ▲116 33½ 23 11 13 JessopD1 2000 Winged 113 St.Louisan 113 FoxyBid 8
Mar24-516L.D 7-8 1:28⅗gd 3¼ 111 43½ 32 33 22 JessopD1 2000 BoldDan 120 GladysH. 112 Pitfall 8
Mar17-512L.D 7-8 1:28⅖ft 4¾ 111 52¾ 42½ 11½ 18† JessopD7 2000 Fr'tiersman111 W'p'rwill 105 LosLu's 9
†Dead heat.
Mar 3-519F.G 1 1/16 1:48⅘ft 7f 110 43½ 2h 3nk 2½ Te'glioP1 1800 73 BillyB'ps107 FlaresD'bar112 PangoP'o 12
May 13 Suf 1-2 hy :51⅖h April 20 LD 1-2 ft :52⅕h

Tel-Aviv 109

Blk. c, 4, by Chance Sun—Francine W., by Mad Hatter.
Breeder, Thomas Piatt. 1951 5 0 0 0 (——)
Owner, Devon Stable. Trainer, A. Ketchell. $3,500 1950 21 4 2 1 $7,445

May17-517Suf 1 1/16 1:46⅕ft 5¾ 109 74¼ 73½ 46½ 54¾ Ter'novaV2 4000 76 Hom'gPig'n112 Liteco106 Kn't'sKnave 9
May12-519Suf 1 1/16 1:48⅗m 32 112 85 814 813 713 Terran'aV8 4500 56 HardHeld111 HomingPigeon112 Liteco 8
Apr30-517Suf 1 1/16 1:46 ft 18 109 86¾ 88¾ 64¼ 69 DeSt'oRA4 4500 73 Jal 106 L'rdBaltimore109 DaringMate 8
Apr12-519G.P 1 1/16 1:44⅖gd 30 112 53 69½ 616 618 DeSt'oRA5 4500 72 Myrmidon110 J'n'sJay113 H'm'gPig'n 7
Apr 3-519G.P 1 1/16 1:45 ft 37 112 64 1013 1018 1017 DeSt'oRA1 4500 70 OnBalance 107 WitchSir 119 Jaialai 10
Sep25-508Nar 1 1/16 1:47⅗ft 6 115 54 57½ 99½ 911 TrentH9 4500 67 At'nt'nSir113 BillKeefe104 D'h forC'h 10
Sep16-503Nar 3-4 1:12⅕ft 16 115 76¼ 77½ 79 65¾ TrentH3 4750 80 B'dingAce110 Stargram113 GoodMask 12
Sep 4-504Nar 3-4 1:12 ft 6¾ 110 65½ 66¾ 66½ 49¼ TrentH5 4500 78 Hygro'sW'er106 St'gram117 Meringue 7
Aug19-508Rkm 1 1/16 1:48⅖sy 9-5 ▲116 55½ 510 612 611 TrentH1 4500 63 Blunt111 PrinceConsort112 LicketyC't 7
Aug12-509Rkm 1-30 1:42⅘ft 2¼ ▲111 3¾ 31½ 14 14 TrentH1 4000 75 Wright'sWrong106 Billman106 Roffie 11
Aug 9-503Rkm 3-4 1:14 ft 10 113 75½ 73¼ 84 92½ TrentH12 5000 74 Steppen 119 Giddy 113 Annar 12
Jly 31-505Suf 3-4 1:12⅘ft 6-5 ▲113 31½ 31½ 42¾ 44¼ GomezM2 c5000 77 Shotral 109 MyFreedom 108 Billman 7
May 16 Suf 1-2 ft :50⅖h May 11 Suf 1-2 ft :48⅖h May 4 Suf 7-8 ft 1:30h

Flying Mile × 114

Ch. g, 6, by Milkman—Carence, by Pharamond II.
Breeder, Mrs. W. Plunket Stewart. 1951 9 3 0 2 $3,570
Owner, G. E. Babin. Trainer, G. T. Babin. $3,500 1950 11 0 4 1 $2,350

May12-517Suf tca1 1/16 1:52⅖gd 3½ 117 31½ 63¾ 56¼ 520 JenkinsE4 3500 SeaWolf 115 HotTime 105 Cencerro 7
May 3-516Suf 1 1-4 2:05 ft 2¾ ▲115 21 32½ 32½ 34½ JenkinsE3 Alw 72 Reyn'ldsJr.110 F'rStrike115 MonT'ch 7
Apr23-517Suf 1 1/16 1:48⅗m 5 120 33½ 42¼ 35½ 311 JenkinsE4 4000 58 Suffazon 111 Jal 106 Lord Baltimore 8
Apr 2-517Lrl 1 1/16 1:48⅗m 4½ 118 31½ 1½ 1h 1h JenkinsE2 3500 75 BoldWar'r114 G'dMars118 C'tryBoyII. 7
Mar 2-518F.G 1 1/16 1:47⅘ft 14 118 2h 2½ 1h 12 JenkinsE4 3000 79 Camp'sFirst116 Bubbins116 Capt'nJoe 7
Feb21-515F.G 1 1/16 1:48⅕ft 4½ 118 47 43 53 59 JenkinsE4 3500 68 Fight'gHarry116 D'reH'pe106 Fl'tb'sh 6
Feb15-518F.G 1 1/16 1:49⅘m 7½ 112 23 22 11 12½ JenkinsE4 3000 69 MarkO'N'ht111 V'naSands105 Librar'n 10
Feb 7-517F.G 3-4 1:13⅗gd 12 115 1110 85 67 58¼ JenkinsE3 3000 71 ArabyQ'n111 MerryZac103 PlayAgain 11
Jan 5-514F.G 3-4 1:13⅘ft 21 113 1116 916 912 910 JenkinsE12 4250 68 H't'gCall 115 G'lCuster118 FineFettle 12
April 29 Suf 3-4 ft 1:21h April 16 Pim 5-8 ft 1:07b April 13 Pim 5-8 m 1:07b

Bobs Ace 109

Ch. g, 4, by War Jeep—Catechism, by Questionnaire.
Breeder. Mrs. Emil Denemark. 1951 12 0 1 1 $890
Owner, S. J. Brown. Trainer, M. Quintero. $3,500 1950 30 4 2 3 $7,080

May12-519Suf 1 1/16 1:48⅗m 6½ 101* 63 711 69 66¾ BurrC3 4250 62 HardHeld111 HomingPigeon112 Liteco 8
May 5-518Suf tca1 1/16 1:49⅘ft 3¾ 109 22 2nk 2½ 31½ Gon'lezR4 4000 Fr'mWins104 SeaWolf104 Hom'gPig'n 9
Apr30-517Suf 1 1/16 1:46 ft 18 106 54 76¾ 52¾ 55½ Gon'sR8 4200 76 Jal 106 L'rdBaltimore109 DaringMate 8
Apr 6-519G.P 1 1/16 1:46⅘ft 11 112 24 54 65½ 711 Ch'stn'tJ6 c3500 67 Hom'gPig'n115 Fr'mWins115 B'chHill 10
Apr 3-519G.P 1 1/16 1:45 ft 16 112 53½ 87¼ 68½ 67¼ BarrowT3 4500 80 OnBalance 107 WitchSir 119 Jaialai 10
Mar26-517G.P 1 1/16 1:45⅕ft 10 112 43½ 67 78½ 814 CookWM2 5500 72 Some Town109 Tedson 113 Farnado 8
Mar 6-518G.P 1 1-8 1:51 ft 12 107* 810 98¾ 911 915 BurrC10 6000 70 K'yGibs'n112 Sw'pSon110 S'v'ty-Sev'n 10
Feb24-518Hia tc 1 1/16 1:45 ft 13 107* 1111 107¼ 97½ 99¼ BurrC10 7000 FairAppraisal 114 Muzzle114 Mr.Fox 12
Feb10-519Hia tc 1 1/16 1:47⅖ft 25 113* 78¼ 85¼ 65½ 64¼ VasilA6 7000 Br'shIsles117 B'tonShoes108 FairAp'al 12
May 19 Suf 1-2 ft :51⅗h May 11 Suf 3-8 ft :36⅘h May 3 Suf 3-8 ft :37⅖h

Mr. Syracuse 108

Br. g, 5, by Cohort—Devilish, by Sickle.
Breeder. H. N. Davis. 1951 1 0 0 0 (——)
Owner, Pine Tree Farm. Trainer, N. J. McClure. $3,200 1950 21 3 4 2 $6,135

May11-516Suf 3-4 1:13⅖sy 24 110 710 713 714 813 Solim'naF6 3500 65 EmptySea 112 HeathFire 105 Jetrose 8
Oct28-505Rkm 1 1/16 1:47⅘ft 2 ▲117 36½ 34½ 22½ 21½ Rod'g'zE1 2500 75 FairStrike114 Maxmar114 Lusmores 8
Oct21-501Rkm 1-30 1:43⅖ft 3-2 ▲114 33 21½ 11 1½ Rod'g'zE6 2000 73 Copacabana114 OurBully117 Poopsie 12
Oct10-508Rkm 1-30 1:44⅘sy 3½ 114 66 45 24 24 Rodr'ezE6 2500 64 ScotchCup111 Stratojet106 Wisecr'er 9
Oct 4-501Rkm 3-4 1:13 ft 9-5 ▲113 63¾ 44¾ 33 1h Rod'uezE2 2000 82 TheProphet 113 Gay 108 Andantino 12
Sep19-501Nar 3-4 1:12⅗ft 8 114 1111 1112 1012 33½ MooreG10 2500 80 BoldKnot 113 Winged 113 O.G.Kelley 12
Aug 4-504Suf 3-4 1:13⅘gd 10 116 88 87 107½ 83 War'nW5 c2500 73 Gun'gIsland112 Kent'kyRed113 Casein 10
Jly 19-501Suf 3-4 1:12⅗ft 11 113 63¼ 53¾ 67 53¾ CorollaC8 c2500 78 SeaFare 116 SuperFoot 122 GaySpark 8
Jly 10-508Suf 1 1/16 1:46⅗ft 6 106* 77 42¼ 43¾ 74¾ CorollaC9 2500 74 BattleTheme 117 Hutch 114 Sextant 11
May 10 Suf 3-8 sl :37⅗h May 7 Suf 5-8 ft 1:03⅖h May 4 Suf 3-4 ft 1:19⅖hg

Dare Hope × 102

Br. f, 4, by Some Chance—Teddy's Star, by Teddy.
Breeder. Robert C. Austin. 1951 8 1 3 2 $2,025
Owner, Mrs. E. Haughton & Mrs. C. A. Brown. Tr., E. Haughton. $3,500 1950 10 4 2 1 $4,245

May14-519Suf 1 1/16 1:46⅖ft 4 107* 89¾ 56 46 35½ Borg'keR5 Alw 74 M'k'tOut111 Sc'chCup111 WorldTrade 8
Apr30-512Suf 3-4 1:12⅕ft 51 112* 94 64 31¾ 2n C'th'nR2 c3000 84 Gun'gIsl'd106 Rampa's112 L'yPatr'cia 11
Feb21-515F.G 1 1/16 1:48⅕ft 9 106* 57 32½ 2h 22 Ev'rsoleJ6 3500 75 F'ht'gH'ry116 Fl'tb'sh121 TwoF'th'rs 6
Feb13-517F.G 1 1/16 1:48⅘ft 51 106* 1013 109 85½ 76¼ EversoleJ4 3500 68 Inaccessible119 Lolling110 R'ghBelle 12
Feb 1-516F.G 1 1/16 1:52⅖hy 6 107* 710 46½ 35½ 210 Ev'soleJ7 3500 46 Flatbush 117 Brezno 118 Diregente 8
Jan18-518F.G 1 1/16 1:49 ft 7¼ 110* 55½ 42 43 31½ Evers'leJ6 3500 71 Beirut115 Ned'sCh'ce110 BestChal'ge 9
Jan 9-518F.G 1 1/16 1:48⅘ft 4 104* 75½ 95 78½ 69¼ StuartK8 c3000 65 Teddysun112 Lolling107 LuckyMicky 11
Jan 1-518F.G 1 1/16 1:49 ft 2¼ ▲109* 32½ 23 1h 13½ Arms'gS6 2500 73 Dr'mW'lk'g111 Pete'sBest109 Kap'sca 8
Dec25-508F.G 1 1/16 1:49⅘ft 2½ 113 55 3½ 11½ 12 Sh'k'erW3 2500 69 BlueH'da116 GhostShip113 WildH'ess 7
May 18 Suf 5-8 ft 1:05⅖h April 25 Suf 5-8 ft 1:03hg April 16 Suf 3-4 ft 1:17⅗h

6th Suf

3-4 MILE (out of chute). (Appealing, July 26, 1937—1:09⅗—4—117.) Purse $3,000. 4-year-olds and upward. Allowances. Non-winners of a a race of $1,350 other than claiming in 1951. 4-year-olds, 120 lbs.; older, 122 lbs. Non-winners of $3,000 in 1950 allowed 3 lbs.; of $2,275 since July 15, 6 lbs.; one race of any value in 1951, 9 lbs. (Claiming races not considered.)

Chart Book Index No.	Horse.	Date. Track Rec.	Wt.	Today's Wt.	Chart Book Index No.	Horse.	Date. Track Rec.	Wt.	Today's Wt.
28468	‡False Front	Sep50 Nar 1:12	111	101	285563	Dauntedid	Sep50 Nar 1:11	111	116
(28468)	‡Flaming Bush	Jly50 Cen 1:10⅖	119	106	28469	Vital Sun	Mar50 Lrl 1:11⅕	107	113
28556	Equihaze	Jun50 Suf 1:11⅖	107	111	19749	Nor'west	Oct50 Rkm 1:11⅗	113	113
26336	Bernie Moose	Sep50 Atl 1:10⅗	115	117	285564	Charing Rock	Sep50 Nar 1:11⅖	108	113
280894	*Luchador	May51 Suf 1:11⅘	116	114	(27961)	*Newsweekly	Apr51 Jam 1:11	116	117
284684	Fly Around	Sep50 Nar 1:12⅖	114	111	28297	Deeside	Jly50 AP 1:12⅗	111	111
284682	*Lefty Jim	Dec50 TrP 1:12	111	106	280882	Dockstader	Apr51 Suf 1:12	110	113
282162	Idio	May51 Suf 1:11⅗	109	113					

Coupled: Equihaze and Dockstader.

MARCH ISSUE NOW ON SALE

Daily Racing Form

CHART BOOK

Published MONTHLY Throughout the Year

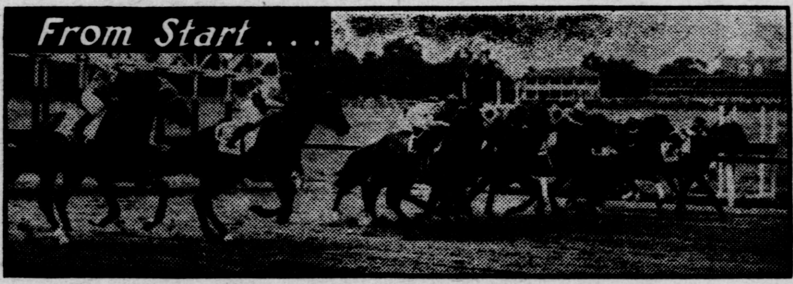

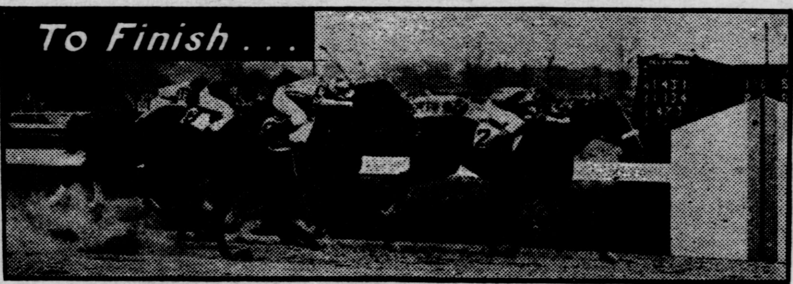

THE ONLY PUBLICATION CONTAINING COMPLETE CHARTS OF ALL RACES RUN AT RECOGNIZED NORTH AMERICAN COURSES DURING MONTH OF ISSUE!

OTHER VALUABLE FEATURES

- Alphabetical Index of all starters since January 1, 1951, showing pedigree, breeder, firsts, seconds and thirds.
- American, Canadian, Mexican and Cuban jockey records.
- Leading money-winning horses and owners.
- Track records, list of stakes winners from first of year, racing calendar showing dates of all meetings scheduled for following month, scale of weights and considerable other invaluable data.

NO LIBRARY COMPLETE WITHOUT IT

Daily Racing Form CHART BOOK is a "must" for all turfmen and students of form. Each volume contains an accurate chart-by-chart history of one month's racing and gives detailed data on EVERY horse's performances.

HANDSOMELY BOUND $5 PER COPY POSTPAID

Yearly Subscription — 12 issues — $48.00, postpaid

MAIL COUPON TODAY

DAILY RACING FORM, 731 Plymouth Court, Chicago 5, Ill.

Enclosed find $5.00 (Postage Included) for.........................Daily
(Specify issue)
Racing Form Chart Book or yearly subscription of $48.00 for 12 Chart Books, beginning with the.........................issue.

NAME ....

ADDRESS ....

CITY.......................... ZONE NO .... STATE ....

Please make check or money order payable to TRIANGLE PUBLICATIONS Inc.
Please do not send stamps or currency.

False Front 101

B. m, 5, by Bahram—Superficial, by Supremus.
Breeder Alfred G. Vanderbilt.
Owner, Dijack Stable. Trainer, D. Harrison.
1951 . 1 0 0 0 (—)
1950 19 0 1 4 $1,925

May12-514Suf	3-4	1:14 m	13	109	55	56¼	55	53¾	Regal'toJ3	7500	71	FlamingBush111 LeftyJim106 V'ntana	6
Oct14-508Rkm	1 1-8	1:53⅖gd	2	▲108	31	31½	22	34½	SpinaleJ7	c5000	72	Liteco 106 CinderFoot 116 Potomac	8
Oct 7-504Rkm	3-4	1:12 ft	3½	▲111½	77	66	55½	31	GrossE1	c5500	86	Mus'lLady109 B'm'gLight108 GoldE'le	8
Sep30-504Nar	3-4	1:12 ft	15	111	89	76¾	77¼	2n	GrossE2	5000	87	Music'lL'dy108 TimeR'l107½ SickleSue	11
Sep23-507Nar	3-4	1:11⅘ft	169	111	86¼	108	109¾	86¼	GrossE11	6500	82	S'perDate118 M'sMeliss104 FlickaF't	11
Sep20-507Nar	3-4	1:12 ft	84	112	117	119½	1113	107	GrossE10	6000	80	Sassy'sKing117 Floco107 B'mingLight	11
Aug 2-505Suf	1 1/16	1:48⅕hy	26	112	42¼	714	715	715	GrossE5	7500	56	TheGlobe 106 Lolling 104 TubbyB.	7
Jly25-506Suf	3-4	1:11⅗ft	58	111	710	711	710	712	GrossE6	Alw	75	Auntie 111 Roy 108 VagrantCloud	7
Jly13-505Suf	1 1/16	1:46⅕ft	8¾	111	53½	810	65½	64¾	GrossE8	7000	76	FinderK'p'r108 Mr.Ch'rm'n110 V'taEd	8
Jun30-506Nar	1 1/16	1:45⅗ft	43	112	47	612	611	611	GrossE6	Alw	77	FullR'W'rd106 GayC'rier105 BlueGrip	8

May 18 Suf 1-2 ft :51⅗h   May 5 Suf 5-8 ft 1:01⅕hg   May 1 Suf 3-4 ft 1:14⅗h

Flaming Bush X 106

B. h, 5, by Blue Larkspur—Flaming Swords, by Man o' War.
Breeder. Harrie B. Scott.
Owner, W. Offermann. Trainer, E. Ness.
1951 . 8 2 0 0 $4,425
1950 35 6 5 3 $13,325

May12-514Suf	3-4	1:14 m	2¼	▲111*	11	11½	11½	11¾	RichardsL6	7500	75	LeftyJim 106 Ventana 110 FlyAround	6
May 7-515Suf	3-4	1:12 ft	4	111*	11½	11	21½	45	Rich'sL6	7500	80	Roy 108 Dockstader 113 Chancescript	7
May 1-516Suf	3-4	1:11 ft	21	103‡	1nk	45	46¼	511	MercierN3	Alw	79	HeresHube109 D'k'sGal 114 BatedBr'h	11
Apr25-516Suf	3-4	1:12⅗ft	4	116	4¾	43¾	99	99	Ped'onG6	Alw	73	Scipio116 Gr'tShuffle110 BatedBr'th	10
Apr10-516Lrl	3-4	1:13 sy	9	108*	31	54½	77	64¾	Mitch'lD4	Alw	77	Balla-Duke 105 Oriole 112 ThirtyLove	7
Apr 6-516Lrl	3-4	1:12⅕ft	9½	112	2h	31	23	78¼	ShukN1	Alw	78	Halter 119 Clean Broom 107 Val's Kid	9
Mar30-516Lrl	3-4	1:12⅖sy	3½	115	13	13	14	11½	ShukN2	11000	85	Val'sKid114 P'ntalba116 SevenLeague	10
Mar24-515Lrl	3-4	1:12 ft	23	109	13	1h	41¼	45	ShukN6	Alw	82	Balan 109 Risk A Whirl 107 Algasir	6
Nov 4-505Spt	7-8	1:28⅖gd	5½	107	1½	42¾	76	713	BatesT2	HcpO		Ray'sPride112 C'ie'sBoy111 AtomB'er	7
Oct27-506Spt	7-8	1:26⅘ft	3¾	120	31½	41	55	712	DuhonM5	Alw		Piragua113 MissB'bin113 Connie'sBoy	8
Oct21-507Spt	7-8	1:27⅖ft	25	109½	23	21	1h	42¼	C'ffm'nE4	HcpO		L'kyC'dine112 Th'kYouSir114 Fl'gStar	10
Oct 7-507Haw	6½ f	1:16⅗sy	25	110	21½	24	37½	815	Ped's'nG8	HcpS	82	Yellmantown 112 Prop 110 Bullish	9

May 4 Suf 3-8 ft :39⅗hg   April 22 Suf 3-4 ft 1:20⅕h   April 19 Suf 3-8 ft :35h

Equihaze 111

Br. g, 4, by Equistone—Happy Hazel, by Brown Bud.
Breeder. John E. Hughes.
Owner, G. E. Babin. Trainer, G. T. Babin
1951 . 3 0 0 0 $200
1950 26 7 5 3 $13,675

May14-516Suf	3-4	1:11⅗ft	5	114	3½	3½	52	67	JenkinsE4	Alw	80	JudysRun'r104 Sp'yBaby103 D'ntedid	8
May 1-516Suf	3-4	1:11 ft	30	108	63¼	55½	36	48	JenkinsE6	Alw	82	HeresHube109 D'k'sGal 114 BatedBr'h	11
Apr25-516Suf	3-4	1:12⅗ft	26	114	54¾	55¾	73½	64¼	JenkinsE8	Alw	78	Scipio116 Gr'tShuffle110 BatedBr'th	10
Oct30-506Rkm	3-4	1:12⅖ft	35	109	31	33½	33½	45½	ChaffinC4	Alw	79	D'ntedid108 Waterwh'l 118 Ch'r'gR'ck	8
Oct19-506Rkm	3-4	1:11⅖ft	29	112	32¼	45	69	615	ChaffinC6	Alw	75	ModelKing 116 AllAtOnce 110 Roy	6
Aug23-505Rkm	3-4	1:11 ft	46	109	53	55¼	66¼	710	MullinsC4	Alw	82	Scipio 111 Cacomo 116 Dauntedid	7
Aug19-506Rkm	3-4	1:12⅕sy	30	106	97¼	1111	116¾	1113	TrentH7	HcpO	73	DeLuxe 113 Thwarted 120 Cacomo	11
Aug 2-506Suf	3-4	1:14⅖hy	7-5	▲111*	21½	1½	12	12½	Cat'anoA7	Alw	73	D'bleNip111 L'tleCaptain113 RedA'ta	7
Jly24-506Suf	3-4	1:11⅖ft	9	111	2nk	44½	56	66½	MullinsC6	Alw	81	BernieM'se111 Pensava109 Br'wnFox	7

May 19 Suf 3-8 ft :41b   May 13 Suf 3-8 hy :41⅖b   April 30 Suf 1-2 ft :53b

Bernie Moose 117

Dk. br. g, 4, by Bull Moose—Thatchesta, by General Thatcher.
Breeder, H. B. Langdon.
Owner, G. S. Gladney. Trainer, N. J. Fillman.
1951 3 0 1 1 $900
1950 31 9 7 2 $21,150

Apr 7-516Jam	1 1/16	1:44⅕ft	78	104	79½	75¾	75¼	95¾	JenkinsE7	HcpS	89	Lotowhite 116 Ferd 123 GreatCircle	11
Mar27-516Lrl	3-4	1:11 ft	3¾	116	45	34	24	24	BushV3	Alw	88	Halter 108 Vigorous 121 RareMineral	6
Mar17-516S.P	3-4	1:13 ft	3-2	▲113	84¼	73	31½	3¾	PayneI3	Alw	81	Dominave117 MyAccid't108 S'nySouth	11
Dec 2-505Bow	3-4	1:11⅖ft	21	112	1112	1112	109¾	75¾	BushV2	Alw	89	PlayToy108 Sunglow118 Remembr'nce	11
Nov28-507Bow	3-4	1:12⅘sl	13	115	98	710	76¾	64	BushV9	Alw	84	Algasir114 Fly'gW'th'r119 D'kFav'rite	10
Nov 4-505G.S	1 1/16	1:45⅕ft	7½	122	57½	79	76½	711	BushV7	Alw	79	Cro'nMe114 WhyNotNow122 Mendic't	8
Oct28-506G.S	1 1/16	1:44⅖ft	17	111*	67½	56	59	512	TryonA6	Alw	82	Inseparable119 Ennobled122 ChicleII.	7
Oct21-507Lrl	3-4	1:11⅗ft	2¼	114*	64½	32	22	22½	CatalanoA8	Alw	86	BlueRocket114 RomanBath122 Puppet	8
Oct14-506Bow	3-4	1:12⅗ft	3-2	▲110*	34	43	2½	11	Catal'noA8	Alw	89	Laran 119 LoveLock 109½ BigApple	7

May 18 Suf 1-2 ft :49⅖h   May 13 Suf 5-8 hy 1:04b   May 9 Suf 5-8 ft 1:03⅗h

Luchador 114

B. h, 7, by The Druid—Lujanera, by Tiny.
Breeder, J. A. Santamarina (Argentina).
Owner, J. C. Vidal. Trainer, H. F. Stonebridge.
1951 . 8 0 0 1 $575
1950 12 1 1 0 $4,275

May 7-517Suf	3-4	1:11⅖ft	8½	116	63½	54¼	52¾	42	Sol'enaF1	Alw	86	Auntie114 PowerDr'k108 BatedBr'th	7
Apr12-516Lrl	3-4	1:11⅗sy	13	112	2½	1h	21½	33½	Sol'enaF2	Alw	85	Bl'k andBlue112 LillyVal'ti 111 Laran	6
Apr 6-516Lrl	3-4	1:12⅕ft	156	112	62¾	66¼	77¾	65¼	Sol'enaF4	Alw	81	Halter 119 Clean Broom 107 Val's Kid	9
Feb28-515Hia	3-4	1:09⅗ft	38	114	97¼	1013	913	1014	Sol'enaF7	Alw	83	AdmiralsPride 110 Torr 110 Detective	12
Feb21-515Hia	tc 1 1/16	1:44⅖ft	24	115	64	811	818	923	Sol'enaF9	Alw		TitienII.112 BritishIsles112 Limasol	9
Feb 8-516Hia	3-4	1:10⅕ft	41	113	1015	915	915	915	Sol'enaF1	Alw	79	GrowingUp107 Endurable110 Kinsman	10
Feb 2-517Hia	3-4	1:11⅕gd	9½	114	66¼	56¼	57	511	Sol'enaF2	Alw	78	ThePinc'r118 JohnsJoy124 CerVantes	6
Jan19-516Hia	3-4	1:11⅗ft	201	114	66	68	66¼	55¼	Soli'enaF11	Alw	82	IrishSun112 BabyComet105 Sedgeview	12
Oct30-507Jam	3-4	1:12⅖ft	6½	107*	76	66¼	61½	11¼	SmithC6	Alw	85	PeteyC'ter122 RenownII.118 Daiquari	7
Oct17-505Jam	3-4	1:11⅘ft	64	111	85¼	910	67¼	63¾	Comb'tN4	Alw	84	Invernal 114 Buzfuz 115 ThePoet	10
Sep30-505Bel	1	1:37⅕ft	33	106*	54¾	710	1015	1012	Colan'riJ4	Alw	76	MyCeleste108 Riverlane117 HighBr'k't	10

May 17 Suf 5-8 ft 1:04⅗h   May 15 Suf 3-8 ft :38h   May 5 Suf 3-8 ft :38h

Fly Around 111

B. g, 4, by Whirlaway—Fairweather, by Sickle.
Breeder, Elmendorf Farm.
Owner, L. Barbieri. Trainer, S. Harshani.
1951 . 3 0 0 0 $175
1950 26 6 5 1 $8,625

May12-514Suf	3-4	1:14 m	18	111	42	31¾	43	43¼	ZehrF5	7500	72	FlamingBush111 LeftyJim106 V'ntana	6
May 7-517Suf	3-4	1:11⅖ft	47	114	42	64¾	711	715	FiskB7	Alw	73	Auntie114 PowerDr'k108 BatedBr'th	7
Apr14-515L.D	5-8	:59⅖ft	3½	113	53	43½	58	77½	LaFitteS9	Alw		Brownskin115 BoundingAce108 Gams	9
Nov25-507L.D	1 1/16	1:48⅖ft	2½	112	811	44	34½	23½	PafundiL9	Alw		Shotral 109 Ray K. 120 FirstBoston	10
Nov23-507L.D	1 1/16	1:47⅕ft	17	111	69½	78	43	41¾	PafundiL1	Alw		Rags toR's114 Et'lRoad109 Ch'r'gR'k	8
Nov20-506L.D	1	1:40⅘ft	4	118	1½	41¼	32	55½	PafundiL6	Alw		Bold Bolo 109 Shotral 100 Yoicks	7
Nov14-506L.D	7-8	1:27⅖ft	2¾	▲108	43½	32	21	1n	PafundiL4	Alw		Yoicks107 ValleyPoise113 You andMe	8
Nov11-508L.D	1 1/16	1:46 ft	22	108	33	54¼	55	62	PafundiL5	Alw		EternalR'd100 Char'gR'k113 Mr.Dink	9
Nov 6-507L.D	7-8	1:29⅖gd	2	▲108*	43	55½	56½	53½	HaireC1	Alw		Yoicks 110 TransEgret 104 JackH'ther	6
Oct20-506Rkm	3-4	1:12⅖ft	16	110*	3½	2½	42½	44½	HaireC7	9500	80	Chancesc'pt117 W'yWillie113 B.Punch	7
Oct14-506Rkm	3-4	1:12⅖gd	26	102	43½	46½	79	77½	ChaffinC7	HcpO	77	Shad'sSt't110 AllAtOnce115 Waterw'l	7

May 18 Suf 3-4 ft 1:19h   May 11 Suf 3-8 ft :38⅗h   May 5 Suf 1-2 ft :48⅕h

Lefty Jim 106

Dk. br. c, 4, by Roman—Phargunner, by Pharamond II.
Breeder. H. B. Scott & Tollie Young.
Owner, Mrs. I. Gushen. Trainer, E. Anspach.
1951 . 6 0 2 0 $1,250
1950 11 1 2 0 $2,775

May12-514Suf	3-4	1:14 m	2¾	106*	21	21½	21½	21¾	Borg'keR4	7500	73	FlamingBush111 Ventana110 FlyAr'd	6
May 2-517Suf	3-4	1:13 ft	4½	111	11½	12	12	2h	DeSt'oR8	6500	80	Klimie 104 Yogurt 102 Hallieboy	11
Apr 2-516G.P	3-4	1:12 ft	12	108	65	63¼	66	65¾	Scurl'ckD3	7000	79	MajorK'y110 Ban'day114 UAskedForit	7
Feb13-514Hia	3-4	1:11⅘ft	2½	▲117	54	67	99½	1012	W'dh'eH2	6500	74	Fight'gMad119 SwordsTown119 Ceara	11
Feb 5-513Hia	3-4	1:12⅗m	4¼	116	21½	4¾	53¼	63	W'dh'eH7	7500	79	Maijo 113 SandRun 118 Wisenheimer	11
Jan12-516TrP	3-4	1:11 ft	2½	▲115	42¼	35½	58½	511	Culm'neJ4	9000	79	Fi't'gFool117 SandRun119 MissTri'ph	8
Dec29-506TrP	3-4	1:12 ft	5¾	111	4nk	1½	21	2nk	Culm'eJ4	9000	85	PnutVendor118 BeeLeeTee115 Music	5
Dec21-507TrP	3-4	1:11⅕ft	46	111*	52	87¼	912	811	M'tinTE2	10000	78	Mr. Ace 109 Ida C. 108 Major Kay	10
Dec13-505TrP	3-4	1:11⅘ft	29	109*	32	33	33	24	MartinTE3	Alw	82	Selector 117 Pennon 116CircusClown	7

May 19 Suf 3-8 ft :36⅗h   May 11 Suf 3-8 ft :35h   May 8 Suf 3-8 ft :36⅘h

Idio 113

B. g, 5, by Heliopolis—Rose Eternal, by Eternal.
Breeder. Coldstream Stud, Inc.
Owner, A. Cataldo. Trainer, A. Cataldo.
1951 . 2 0 1 0 $550
1950 17 4 3 2 $6,950

May 9-515Suf	3-4	1:11⅗ft	7	109	11	12	2nk	2nk	TavaresA7	5600	87	AndysGlory108 U.S.B'nd113 B'ingLi't	8
May 5-514Suf	3-4	1:12 ft	10	113	32	32	32	62¼	PeresJ4	5000	83	MyFr'd'm110 WarToro114 Tulkingh'n	11
Oct31-506Rkm	3-4	1:12⅖ft	4½	117	1½	2½	43½	57	Clag'tH3	5500	78	ShoeShine 107 CinderFoot 111 Klimie	7
Oct17-506Rkm	3-4	1:12⅕ft	2½	▲117	1½	1½	21	43¼	TavaresA2	5500	83	B'm'gLight108 FinderK'per116 Klimie	6
Oct 6-505Rkm	3-4	1:11⅘ft	14	117	11	11½	12	14	TavaresA9	3750	88	Ray K. 115 Ventana 110 War Toro	12
Sep30-503Nar	3-4	1:12 ft	13	112	21	22	11	1nk	TavaresA5	3500	87	WarToro 114 CurrentNews 114 RayK.	9
Sep23-503Nar	3-4	1:13⅖ft	2¾	▲119	32¼	33	43½	42¾	Tav'resA9	c3500	77	Joes Gal 112 Suffinth 109 Bold Lea	11
Sep19-505Nar	3-4	1:12⅖ft	2¾	▲113‡	1nk	1nk	2½	65½	SmithCC2	4000	79	ShiningD'd120 ClaireD'er109 DustSc'n	10
Sep14-505Nar	3-4	1:13⅕sl	4	113	12	11	1½	1¾	Clag'ttH7	3500	81	RayK.117 Copacabana120 Et'nalWay	12

May 17 Suf 3-8 ft :37⅖h   May 15 Suf 3-8 ft :37⅖h   May 8 Suf 3-8 ft :38⅖h

Dauntedid 116

Ch. g, 6, by He Did—Daunt, by Lucullite.
Breeder W H Gallagher.
Owner, Mrs. J. M. Lingle. Trainer, J. M. Lingle.
1951 6 2 1 1 $3,950
1950 26 6 7 4 $15,975

May14-516Suf	3-4	1:11⅗ft	7-5	▲116	1nk	2nk	3¾	33	Cat'anoA2	Alw	84	JudysRun'r104 Sp'yBaby103 Cha'gR'k	8
May10-516Suf	3-4	1:12⅕ft	4-5	▲108*	11	13	13	2n	Bor'keR1	Alw	84	G'tShuffle111 P'ceMis'n103 C't-A-Bit	6
Apr28-515Suf	3-4	1:10⅖ft	7½	113	11½	12	21	44	DeStasioR5	Alw	89	Sedgeview 114 LongGone 111 Outland	8
Apr14-516L.D	7-8	1:27⅖ft	2¾	111*	2½	44½	918	917	Borg'nkeR4	Alw		F'tM'flin114 L'wl'sMiss111 E'tyP'kets	9
Mar28-517L.D	5-8	:59⅕ft	2-3	▲119	11½	11½	12	12½	DeSt'sioR8	Alw		PeteyCotter 112 Lumena 101 Gerham	8
Mar20-516L.D	5-8	1:00⅖sl	2-3e	▲113	13	14	14	14½	DeSt'sioR8	Alw		ArabyQu'n113 Lumena103 ProofPos've	8
Nov25-506Bow	3-4	1:13⅘sy	17	107*	73¾	77	78¾	56¼	Mitch'lD4	12500	77	Laran 113 Mr. Buster 115 Puppet	8
Nov18-506L.D	7-8	1:28⅖gd	6¼	113‡	1h	43½	613	716	Rich'rdsL5	Alw		Scipio117 EternalR'd112 CharingRock	7
Nov 2-506L.D	5-8	:59⅖ft	7-5	115*	31	2h	22½	23½	MooreP4	Alw		Algasir120 Mr.Dink113 ScarletTime	6

May 19 Suf 5-8 ft 1:00⅘h   May 9 Suf 1-2 ft :49⅗h   April 26 Suf 5-8 ft 1:00⅘h

Vital Sun 113

Br. h, 5, by Equistone—Sun Ginger, by Gino.
Breeder. John E. Hughes.
Owner, J. E. Hughes. Trainer, J. J. Shugrue.
1951 . 2 0 0 0 (—)
1950 18 2 3 1 $8,700

May12-515Suf	3-4	1:12⅗m	5¾	110	2nk	43½	55½	518	PollardJ3	Alw	64	Auntie112 Duke'sGal 117 FourChances	7
May 5-516Suf	3-4	1:10⅘ft	8¾	109	2nk	22	41¾	82½	Borg'keR4	HcpS	88	Algasir117 AllAtOnce120 Duke'sGal	9
Oct14-507Bow	1 1/16	1:46⅗ft	7	104	11	21	24	45½	Cat'anoA4	HcpS	82	DoubleBrandy114 Abstract108 DartBy	8
Oct 7-507Bow	1-70	1:44⅕ft	42	103	11½	11	1h	2nk	Catal'oA5	HcpS	93	Dart By 115 Brick 115 Oom Paul	7
Sep16-506Nar	3-4	1:11⅖ft	6	109*	52¼	3½	53	54¾	CatalanoA8	Alw	85	AllAtOnce105 M'delKing114 Thwarted	8
Sep 7-506Nar	3-4	1:11⅕ft	9¾	111*	4nk	32	41¼	43	Cat'anoA3	Alw	88	Ballydam116 Fath'rLink106 Dauntedid	8
Sep 2-506Nar	3-4	1:12 ft	3¾	114	1nk	11½	11½	3¾	PollardJ1	Alw	86	TedM. 114 Pennon 112 GroundFog	6
Aug23-505Rkm	3-4	1:11 ft	6¼	111*	42¾	44¼	53¼	44½	Cat'anoA1	Alw	87	Scipio 111 Cacomo 116 Dauntedid	7
Aug19-506Rkm	3-4	1:12⅕sy	8½	110	41¼	53	83¼	74½	Catal'oA6	HcpO	81	DeLuxe 113 Thwarted 120 Cacomo	11

May 16 Suf 1-2 ft :48⅖h   May 11 Suf 3-8 ft :35h   May 9 Suf 1-2 ft :50h

Nor'west * 113

Ch. h, 5, by Some Chance—Ridge Blond, by Durbar II.
Breeder. Abram S. Hewitt.
Owner, P. Schwartz. Trainer, P. Schwartz.
1950 21 3 4 2 $8,525
1949 19 3 2 4 $7,895

Nov 1-506Rkm	1 1/16	1:46 ft	12	113	56	68	611	812	Tav'resA4	HcpO	74	Auntie 108 Roy 110 Duke's Gal	9
Oct23-506Rkm	1 1/16	1:46 ft	4½	117	12	1½	2½	1n	McL'linR5	Alw	86	Regal 103 Mr.Dink 107 StormRidden	7
Oct18-506Rkm	3-4	1:11⅗ft	6¼	113	22	23	22	1nk	TavaresA2	Alw	89	Waterwh'l 116 C'gRock113 Dauntedid	7
Oct10-506Rkm	1 1/16	1:48⅖sy	4	112	2½	2½	12	21½	McL'linR7	Alw	72	Stranded 112 Sticker 108 JetStar	7
Oct 5-506Rkm	3-4	1:11⅗ft	9¼	119	55½	44	43½	35¾	McL'nR2	Alw	83	Auntie114 Dauntedid114 EternalRoad	7
Sep25-507Nar	3-4	1:11⅘ft	6¾	112	23	21½	1nk	2½	McL'linR8	Alw	87	ModelKing119 FourCh'es116 Ch'gRock	9
Sep21-506Nar	3-4	1:11 ft.	19	110	88¼	69	65¾	54½	McL'linR1	Alw	87	AirAttack119 Dauntedid111 Ev'gRose	8
Sep12-506Nar	3-4	1:13⅕m	3¼	108	1½	1h	52¾	52¼	WilsonL4	Alw	79	ModelK'g109½ HeresHube116 AirAtt'k	7
Sep 5-506Nar	3-4	1:11⅘ft	6½	110	65½	21	2h	52½	TrentH4	Alw	85	MerryRisk114 AirAttack122 Ch'rmeup	9
Aug17-504Sar	3-4	1:12 sy	21	109*	2h	11½	12	13	DelV'ioJ4	10000	87	Br'nDalt'n113 Balt'oreJim114 K'pRi't	9

May 16 Suf 3-4 ft 1:15h   May 8 Suf 3-4 ft 1:14⅘h   May 4 Suf 5-8 ft 1:00⅘h

Charing Rock * 113

B. g, 7, by Charing Cross—Fair Rock, by Rock Man.
Breeder, B. A. Hall.
Owner, F. M. Poncelet. Trainer, F. M. Poncelet.
1951 .. 5 0 0 1 $375
1950 ..15 0 2 7 $3,687

May14-516Suf	3-4	1:11⅗ft	19	113	41	42½	41¾	43	HughesW8	Alw	84	JudysRun'r104 Sp'yBaby103 D'ntedid	8
May 7-517Suf	3-4	1:11⅖ft	24	110	1½	1nk	41¼	56	HughesW2	Alw	82	Auntie114 PowerDr'k108 BatedBr'th	7
May 2-516Suf	3-4	1:13 ft	7	108*	3½	41¾	53¾	53¾	Bor'nkeR1	Alw	76	L'gGone111 E'tyP'kets120 JudysR'n'r	9
Apr23-515Suf	3-4	1:14⅖sy	4	110	2h	31	32	57¼	DeSt'sioR1	Alw	66	FourChances105 Ventana106 BigInch	7
Apr12-516L.D	7-8	1:28 ft	4½	112	13	1½	11	31¼	HughesW4	Alw		WarToro107 LuckyMicky114 Lumena	7
Nov23-507L.D	1 1/16	1:47⅕ft	5¼	114	2½	1½	11	3¾	MartinJ4	Alw		Rags toR'h's114 Et'lRoad109 FlyAr'nd	8
Nov18-506L.D	7-8	1:28⅖gd	3¾	111	2h	2½	33	37	MartinJ7	Alw		Scipio117 EternalR'd112 HeadString	7
Nov11-508L.D	1 1/16	1:46 ft	7¾	113	11½	2h	2h	2nk	MartinJ6	Alw		EternalR'd100 Mr.Dink111 R'gs toRi's	9
Nov 7-507L.D	1	1:41⅖ft	2¼	▲118	1½	3½	3nk	3½	PeresJ1	Alw		Task 109 BeamingLight 108 JetStar	6

May 1 Suf 3-8 ft :37⅖h   April 29 Suf 3-8 ft :36⅖h   April 22 Suf 3-8 ft :37⅗h

Newsweekly 117

Ch. g, 6, by New World—Spot News, by Trace Call.
Breeder, Alfred Gwynne Vanderbilt.
Owner, L. C. Stable. Trainer, K. Force, Jr.
1951 .. 1 1 0 0 $2,275
1950 ..12 4 3 0 $13,780

May 5-512Jam	3-4	1:11⅖ft	7-5	▲116	32½	31½	3½	12	GuerinE7	9000	90	Adamant119 TeddiesImp120 Inquiring	9
Jun29-503Aqu	3-4	1:11⅗ft	7-5	▲126	42½	42½	32½	21¼	GuerinE1	12500	88	Adamant 122 BigTime 122 GaySong	7
May29-506Bel	1 1-8	1:51⅖sy	9-5	▲120	21	21	43	48	GuerinE3	HcpO	75	B'reF'tB'y109 Mir'beau109 F'tNighter	6
May19-506Bel	1	1:38 sy	9-5	115*	1h	1½	11	11¼	Lassw'lG3	Alw	84	BestDoings113 OneHitter113 J'zBaby	4
May 4-506Jam	3-4	1:12⅕sl	7-5	▲115	31	21	11½	12½	GuerinE3	HcpO	86	Reveille 122 Buzfuz 115 Roseborough	6
Apr 4-506Jam	3-4	1:11⅘ft	6-5	▲116	3nk	1½	11½	12½	GuerinE5	Alw	88	Bannerday 113 Coyote 113 Energetic	5
Apr 1-502Jam	3-4	1:10⅘ft	3½	116	21½	21½	2½	2½	GuerinE3	12500	92	OurJ'nWm.120 Br'dyP'ch115 TopPilot	11
Feb27-504Hia	3-4	1:11 ft	6-5	▲114	32	2h	11½	11½	Atk'sonT3	11000	90	Manch'c122 Baltim'eJim116 Br'nMoat	7

May 11 Bel trt 3-4 ft 1:17b   May 2 Bel 3-4 ft 1:15⅗b   April 28 Bel 5-8 ft 1:00⅘h

Deeside 111

Br. g, 4, by Coldstream—Sis Lure, by Gallant Sir.
Breeder, W. M. Ingram.
Owner, N. Burger. Trainer, N. Burger.
1951 .. 2 0 0 0 (—)
1950 .. 4 0 0 0 (—)

May10-516Suf	3-4	1:12⅕ft	41	109	21	23	43¾	65	JessopD5	Alw	79	G'tShuffle111 D'ntedid108 P'ceMis'n	6
May 1-516Suf	3-4	1:11 ft	141	113	2nk	23	56¾	711	NihanG7	Alw	79	HeresHube109 D'k'sGal 114 BatedBr'h	11
Aug 8-505Was	3-4	1:11⅕ft	3	113	53	106¾	1113	1215	Riv'aAD4	7500	64	Katydidit 110 Sedgeview 120 Mahplay	12
Jly26-507A.P	3-4	1:11⅕ft	6¼	111	21	33	64¾	67¼	Riv'aAD2	10000	82	Kinfolks 113 SkyRanger 118 AlCheers	7
Jly17-507A.P	3-4	1:12⅘sy	27	114	1½	11½	4¾	89¼	Riv'raAD6	10000	72	FlapNot 110 TeddiesImp 110 IsThere	8
Jly 4-505A.P	3-4	1:10⅖ft	17	113½	1½	5¾	715	719	Riv'raAD3	Alw	74	AirMail 110 D'mondLake118 PassKey	7
Nov 9-495C.D	3-4	1:13⅕ft	7	112	64¾	76	118¾	1112	Riv'raAD7	Alw	69	Conquerant 115 Ability 113 Rayloper	12
Oct22-496Kee	3-4	1:12⅕ft	11e	117	82½	66¼	913	919	Riv'raAD7	ScwS	67	OilCapitol122 Fr'chAdm'l117 R'nBath	14
Oct13-495Kee	3-4	1:14 ft	2	▲117	12	11	13	11	Riv'raAD9	Alw	77	Rodrigo117 WarPoppy117 StarPigeon	9
Oct 4-495Haw	3-4	1:14⅘sm	4½	118	53½	66	65½	610	MartinJW5	Alw	63	Ray'sPride118 Rodrigo118 DoctorL.E.	8
Sep10-493Haw	3-4	1:11⅖ft	2-3	▲118	1h	1h	11½	1½	Riv'raAD1	Mdn	90	LastRound118 SkyRan'r118 Jessamine	8
Sep 3-493Was	3-4	1:10⅘ft	6½	116	1h	1½	1h	2½	RiveraAD6	Mdn	80	M'hplay111 Jim'yCr'ket116 Fr'hAdm'l	10

May 17 Suf 1-2 ft :50⅖h   May 15 Suf 3-8 ft :38⅘h   May 7 Suf 3-4 ft 1:16⅘h

Dockstader 113

Br. g, 9, by Mr. Bones—Phalarita, by Phalaris.
Breeder. Mare's Nest Stud Inc.
Owner, G. E. Babin. Trainer, G. T. Babin.
1951 .. 3 0 1 0 $575
1950 .. 8 0 0 1 $700

May 7-515Suf	3-4	1:12 ft	23	113	53½	31½	33½	23	JenkinsE2	7500	82	Roy108 Chancescript111 Flam'gBush	7
Apr28-515Suf	3-4	1:10⅖ft	81	110	79½	78¾	78	78	JenkinsE2	Alw	85	Sedgeview 114 LongGone 111 Outland	8
Feb28-516F.G	3-4	1:13⅖ft	19	115	43	43½	57½	512	JenkinsE5	6000	68	Big a.Bad112 ShowPlace110 Ch'rmeup	6
Jun12-507Nar	3-4	1:11⅕ft	82	112	1011	1015	1016	611	JenkinsE9	Alw	80	F'tMifflin109 Eve'gRose102 Ballydam	11
May20-505Suf	3-4	1:12⅗hy	15	113	69¾	611	58	59	JenkinsE7	Alw	73	Thwarted114 CountessIn111 D'untedid	7
May13-504Suf	3-4	1:11⅖ft	28	119	67½	78½	58½	35½	JenkinsE6	Alw	82	FightingFool 106 Roy 114 Tilenny	9
Feb28-507F.G	1 1/16	1:46⅕ft	6¼	111	69	55	56	64½	JenkinsE4	Alw	82	Accountant106 Vamanos118 Salmag'i	8
Feb18-507F.G	1 1/16	1:45⅗ft	14	106	510	54	32	44¾	JenkinsE1	HcpO	85	Vamanos114 BlueThanks113 TexasR'n	11
Feb11-507F.G	1 1/16	1:46⅘ft	28	108	1½	12	2½	49	J'nkinsE2	HcpO	75	BlueThanks 110 Vamanos 114 Sticker	9
Feb 6-507F.G	3-4	1:12⅖ft	21	117	77	56½	712	711	JenkinsE6	Alw	74	Foray Vina 107 Hypostyle 112 Sticker	8

May 17 Suf 3-8 ft :37⅖h   May 11 Suf 3-8 ft :38h   May 5 Suf 3-8 ft :36⅖hg

7th Suf

1 1-16 MILES. (Kenyon C., June 3, 1938—1:43⅕—4—108.) Purse $2,600. 4-year-olds and upward. Claiming. Non-winners of two races since May 1. 4-year-olds, 118 lbs.; older, 120 lbs. Non-winners since March 1 of three races allowed 3 lbs.; of two races, 6 lbs.; one race, 9 lbs. Claiming price, $7,000; if for less, 2 lbs. allowed for each $250 to $6,500.

Chart Book Index No	Horse.	Date. Track Rec.	Wt.	Today's Wt.
(28146)	Suffazon	May51 Suf 1:45	113	115
(28091½)	Column	May51 Suf 1:45⅕	111	114
28088	Eight Bells	Oct50 Rkm 1:47⅕	111	109
28620	*Shotral	May51 Suf 1:45⅗	110	103
28146²	‡Jean's Jay	Apr51 GP 1:44⅘	113	103
28146	Golden Clover	Mar50 Lrl 1:45⅘	113	109
(28700)	Lex	May51 Suf 1:45⅗	107	110

Suffazon 115

B. h, 5, by Suffern—Valdina Amazon, by Osculator.
Breeder, Charles A. O'Neil. Jr.
Owner, S. Cardile. Trainer, S. Cardile.
$6,750
1951 ..11 2 4 1 $5,800
1950 . 29 2 7 2 $8,090

May 8-517Suf	1 1/16	1:45 ft	6½	113	2nk	13	12	1½	SpinaleJ7	6000	87	Jean'sJay105 TubbyB.113 R'ghCookie	8
Apr28-519Suf	1 1/16	1:44⅗ft	6¼	111	48	23	22	22½	SpinaleJ2	6000	86	Lionheart111 H'pyEast113 Gol'nClover	7
Apr23-517Suf	1 1/16	1:48⅗m	6-5	▲111	77½	12	11½	11½	FiskB1	c4000	69	Jal 106 FlyingMile120 LordBaltimore	8
Apr 7-518Jam	1 1/16	1:46 ft	2¾	▲117	2h	2½	33½	46	FiskB7	5000	80	Realico 120 GoldGin 113 FrostBitten	7
Mar 6-517G.P	1 1-8	1:50⅖ft	7	117	34½	45½	54	42¾	FiskB1	6000	85	Festival II. 106 ParBoy116 Spid'rR'ck	10
Feb27-517Hia	1 1-8	1:51 ft	6½	109*	22	22	21½	22½	Gaud'uR2	5500	82	Mr.Fox 119 Oozo 116 FightingCloud	9
Feb24-518Hia	tc 1 1/16	1:45 ft	14	114	86	54	84½	65¾	FiskB3	7000		FairAppraisal 114 Muzzle114 Mr.Fox	12
Feb 6-519Hia	1 1-8	1:56⅖hy	6½	116	59½	36	33	2n	FiskB6	6000	58	FairAppr's'l107 M'st'rBid118 R'ghJ'ne	10

April 22 Suf 3-8 ft :37⅘h   April 17 Aqu 1-2 gd :39⅗h   April 2 Aqu 1-2 ft :51⅖b

Column 114

Gr. g, 7, by Amphitheatre—Last Lay, by Royal Minstrel.
Breeder. Greentree Stable.
Owner, Mrs. H. Gordon. Trainer, W. R. Mitchell.
$7,000
1951 .13 1 1 0 $2,000
1950 .. 8 1 1 2 $3,150

May 7-519Suf	1 1/16	1:45⅕ft	3¼	111	85¾	12	12	11½	WatsonR4	5000	86	HardHeld 111 ReighJane 101 Jaialai	8
May 3-515Suf	3-4	1:12 ft	37	113	109½	109½	64¼	22	WatsonR3	3500	83	SpeedyBaby112 Locks111 Foster'sP'de	11
Apr28-514Suf	3-4	1:11⅘ft	12	113	1112	911	1010	89	WatsonR3	3500	77	Salerno 113 RayK. 115 BigReward	11
Apr10-516G.P	3-4	1:13⅖sy	42	113	1013	1016	914	810	WatsonR1	4750	68	Rec'dPlayer112 Son ofJ'th115 M'rBid	10
Mar31-514G.P	3-4	1:12 ft	36	114	811	813	810	64¾	WatsonR7	5000	80	Cedric 112 RoughCookie 111 Sorority	8
Mar12-518G.P	1 1-8	1:52⅖ft	3½e	▲114	1112	119¼	108¾	86¾	Wils'nHB4	4500	71	BrownChief 115 Omen 107 Roadr'ner	12
Mar 6-518G.P	1 1-8	1:51 ft	16	114	913	109	87¾	68¾	WatsonR8	6000	76	K'yGibs'n112 Sw'pSon110 S'v'ty-Sev'n	10
Feb27-516Hia	1 1-8	1:51⅘ft	3½	116	63½	44½	45	56¾	Balz'tiW4	c6000	74	MasterBid 113 GoldGin 111 Fraternal	8

May 18 Suf 1-2 ft :51⅕h   April 27 Suf 3-8 ft :38⅗h   April 22 Suf 1-2 ft :52⅖h

Eight Bells 109

B. c, 4, by Eight Thirty—Gallisa, by Sir Gallahad III.
Breeder, Harry F. Guggenheim.
Owner, S. Bernstein. Trainer, S. Bernstein.
$7,000
1951 .. 1 0 0 0 (—)
1950 .19 0 4 2 $2,565

May 7-515Suf	3-4	1:12 ft	33	107	75	73¼	54¼	66¾	MullinsC3	7000	78	Roy 108 Dockstader 113 Chancescript	7
Nov23-505L.D	1-70	1:45 ft	1-2	▲110	22	22½	22½	22	MullinsC2	Alw		Ellston 115 Yogurt 112 Mr. Blueblood	6
Nov20-505L.D	1 1/16	1:49⅖ft	2-3	▲108	21½	1½	1h	2h	Rod'uezE8	Alw		TheHoya 113 TassoT. 107 Dunrobin	9
Nov10-506L.D	7-8	1:28⅕ft	4e	113	88½	86	89	41½	Rod'uezE11	Alw		Aut'nSn'ze113 F'rFlares115 L'yKelzin	11
Nov 7-507L.D	1	1:41⅖ft	14	109	53¼	53½	64¾	64½	DeSt'sioR6	Alw		Task109 BeamingLight108 CharingR'k	6
Oct27-504Rkm	1 1/16	1:46⅖ft	4	111	612	55½	44	44¼	TavaresA5	5000	80	Bold Bolo 117 Shotral 106 Blunt	6
Oct18-505Rkm	1 1/16	1:46⅘ft	7	107	66½	46	43	21¾	TavaresA3	5000	80	Task 120 Cinder Foot 115 Khyber Pass	7
Oct14-507Rkm	1-30	1:42⅘gd	23	109	99	56½	34	53½	DeSt'sioR6	5300	71	SirDavid 111 MyFreedom 109 Shotral	9
Oct 7-507Rkm	1-30	1:43 ft	7½	106*	Dwelt.				WilsonL7	5500		Chancelot 117 Blunt 106 NoParking	7
Sep25-506Nar	1-70	1:44⅗ft	4½	112	912	98¾	65¾	56	McL'linR8	Alw	80	LadyAlexandra101 TheHoya112 Trigal	9

May 19 Suf 1m ft 1:44⅗h   May 14 Suf 1m ft 1:46⅖h   May 6 Suf 3-8 ft :36⅘b

Shotral 103

Br. g, 4, by Chance Shot—Raida, by Sickle.
Breeder. Elmendorf Farm.
Owner, A. G. P. Hobbs. Trainer, F. Preece.
$6,500
1951 .. 8 1 3 0 $2,787
1950 25 3 2 4 $6,615

May15-516Suf	1 1/16	1:44⅖ft	20	110*	47½	46½	44	55¾	Rich'dsL6	Alw	84	AndysGlory112 Platf'm118 F'rAp'r'sal	6
May 2-516Suf	3-4	1:13 ft	17	111	87	813	811	87¼	Ped'onG8	Alw	73	L'gGone111 E'tyP'kets120 JudysR'n'r	9
Apr25-517Suf	1 1/16	1:45⅘ft	4½	106*	21½	45½	42¾	44¾	Bor'keR3	6000	78	Platform 115 HappyEast 113 TubbyB.	7
Apr17-516L.D	7-8	1:27⅘ft	2½	110*	42	52½	42½	2½†	Bor'keR4	Alw		MissBoston 105 Bickett 113 WarToro	7

†Dead heat.

Apr 9-516L.D	7-8	1:27⅗ft	3¼	104‡	55½	54	22	1½	Bor'keR7	Alw		Klimie 112½ Bickett 111 JadeLad	8
Apr 4-516L.D	7-8	1:28 gd	6-5	▲111‡	31½	52¾	53½	43¼	GodkinsK1	Alw		TubbyB.105 M'sBoston102 Pr'fPosi've	9
Mar26-517L.D	7-8	1:27⅖ft	4¾	113	46½	35½	23	21½	M'nezAF5	Alw		MadHare110½ Das'gCount118 FourFl's	7
Mar17-517L.D	7-8	1:27⅕ft	11	106	42	1h	1½	23½	M'n'zAF2	HcpO		Dash'gCount111 Bickett112 MadHard	8

May 14 Suf 3-8 ft :37⅗h   May 10 Suf 5-8 sl 1:06⅘b   May 1 Suf 3-8 ft :35⅗h

Jean's Jay 103

Br. m, 6, by Nedayr or New World—Mismate, by High Strung.
Breeder, Country Life Farm.
Owner, O. L. Foster. Trainer, J. Dupuy.
$6,750
1951 ..11 2 4 2 $5,640
1950 .23 4 6 3 $8,635

May 8-517Suf	1 1/16	1:45 ft	6-5	▲105‡	34½	23	22	2½	DavernJ6	6500	86	Suffazon113 TubbyB.113 R'ughCookie	8
May 4-516Suf	3-4	1:11⅕ft	8-5	▲107‡	77¼	76¾	43½	2n	DavernJ6	Alw	89	Ventana104 BigInch113 Sunnyc'stGal	7
Apr27-515Suf	3-4	1:11⅘ft	6-5	▲111	54¾	54	1nk	12	DeWittJ5	c5000	86	WarToro111 Bickett111 MusicalLady	8
Apr12-519G.P	1 1/16	1:44⅖gd	2¼	▲113*	21½	2½	21	22	RiveraL2	c4500	88	Myrmidon110 H'm'gPig'n116 WitchSir	7
Apr 4-518G.P	1 1/16	1:45⅖ft	2½	116	32½	21	31½	32	ZakoorW2	5250	83	Platform121 BrownMoat110 Farnado	8
Mar31-518G.P	1 1/16	1:44⅘ft	2	▲112	44½	2h	11	12	ZakoorW6	4500	88	Jaialai 114 HairStylist 113 Nassau	10
Mar24-514G.P	3-4	1:11 ft	3¼	112	84¾	74½	72¾	22	ZakoorW11	5000	88	AirPatrol117 S'nycr'stG'l109 SirW'rR.	12
Mar17-512G.P	3-4	1:11 ft	3¼	▲112	86	75½	53¼	43	ChurchK6	5000	87	Son ofJudith108 Wisenheimer114 Puff	12
Jan13-519TrP	1 1-8	1:52⅖ft	35	106	43½	43½	55¼	66½	CookWM10	6000	71	AppeaseNot117 Muzzle113 SomeTown	10
Jan 9-518TrP	1 1/16	1:44⅘ft	15	102*	22	61	78¾	1016	Camp'llC4	6500	72	R'lHelio110 App'seNot118 But'nShoes	12

May 17 Suf 1-2 ft :50⅗h   May 8 Suf 3-8 ft :37⅘h   May 3 Suf 3-8 ft :38h

---

For the Best in Turf Coverage

Subscribe to Daily Racing Form

Golden Clover × **109** Ch. g, 5, by Golden Vein or Kerry Patch—Merry Gesture, by Zacaweista.
Breeder, G. H. Ballou. 1951 . . 6 0 1 0 $775
Owner, W. W. Waters. Trainer, W. W. Waters. $6,750 1950 . . 36 6 6 5 $16,040
May 8-517Suf 1 1/16 1:45 ft 20 111 45¼ 67½ 67 56½ Turnb'lW2 6500 80 Suffazon 113 Jean'sJay 105 TubbyB. 8
Apr28-519Suf 1 1/16 1:44⅗ft 3¾ 108* 37 47 36 49 Borg'keR3 6500 80 Lionheart 111 Suffazon 111 H'pyEast 7
Apr25-517Suf 1 1/16 1:45⅘ft 3 111 54¾ 58½ 53¼ 56¾ CraigK6 6500 76 Platform 115 HappyEast 113 TubbyB. 7
Apr17-515Lrl 1 1-8 1:53⅘ft 3½ 116 44 3½ 1½ 21 KirkC3 6000 76 Infirst 111 KeepWatch 113 Colelco 6
Apr 9-517Lrl 1 1-8 1:52⅘ft 14 118 33 53½ 56 57¼ KirkC2 7500 75 Abstract 118 Chilcat 116 Coyote 6
Mar31-517Lrl 1 1/16 1:48⅘sl 12 118 53¾ 64 55 67½ KirkC6 8000 66 Alairne 118 CuttingEdge 121 Var 7
Dec 2-503Bow 1 1-8 1:54⅖ft 23 113 58 56½ 68 66¼ Will'msR7 7500 71 Din'rHour116 KingChat'r111 Com'gOn 8
Nov28-508Bow 1 1/16 1:49⅖sl 7¼ 113 35 45 45½ 46¾ Wil'msR5 6000 67 WitchSir116 Com'gOn113 SnowWhirl 8
Nov21-508Bow 1 1-8 1:57 hy 16 105‡ 43½ 42½ 31½ 3nk Cham'eG3 6000 64 Alairne117 SnowWhirl 107½ Mulatto 10
Nov 6-507Pim 1 1/16 1:45⅗ft 10 116* 21 68½ 711 816 VasilA1 7500 68 Alairne117 GroundFog118 SnowWhirl 8
Oct19-505Lrl 1 1/16 1:46⅖ft 6¾ 116 1½ 1h 2h 3¾ KirkC1 7500 85 Mirthmaker111 Blackm't111 H.Pigeon 6
May 17 Suf 3-8 ft :38h May 6 Suf 1-2 ft :49⅖h April 24 Suf 3-8 hy :39⅗h

Lex * **110** Dk. b. h, 6, by Pilate—Compomac, by Challenger II.
Breeder, David Novick. 1951 . . 2 1 0 0 $1,850
Owner, J. W. Nizlek. Trainer, J. W. Nizlek. $6,500 1950 . 14 0 2 0 $1,455
May16-516Suf 1 1/16 1:45⅗ft 31 107 11½ 11 12 11½ CorollaC6 4500 84 KhyberPass106 ReighJ'ne101 H'thFire 7
May12-513Suf 3-4 1:14⅕m 32 107 45½ 57 54 45 CorollaC3 4500 69 WarToro114 MusicalL'y101 Kh'berP's 7
Oct12-5013Rkm 1 1/16 1:50⅘m 4 111 56 57½ 21½ 24 CorollaC3 3500 58 FrostBitt'n113½ TheEye113 MonTorch 10
Sep29-506Nar 1 1/16 1:46⅕ft 3¾ 115 53½ 62½ 64¾ 64½ CorollaC10 4500 80 HighHunch115 Fraternal 115 Potomac 10
Sep23-508Nar 1 1/16 1:46⅗ft 23 110 32½ 43¼ 33½ 44¼ CorollaC5 6000 79 C'nBoudour110 KhyberP's110 Alairne 8
Sep20-507Nar 3-4 1:12 ft 117 115 106½ 86½ 84¾ 73¾ CorollaC8 6000 83 Sassy'sKing117 Floco107 B'mingLight 11
Sep 9-508Nar 1 1/16 1:46 ft 43 114 54¼ 67¾ 53¼ 44¾ BauerR2 6500 81 SnowWh'l 118 G'd'nCl'v'r114 M'd o.Oz 8
Sep 4-505Rkm 3-4 1:12⅗m 20 106‡ 810 813 812 813 RogersA3 7500 71 Roy 115 Klimie 112 PowerDrunk 8
Jun 5-506Suf 1-70 1:43⅗ft 25 108* 812 916 912 810 CorollaC4 Alw 77 Outland 111 Seely 104 OomPaul 9
May 15 Suf 1-2 ft :51h May 4 Suf 1-2 ft :50⅕h

8th Suf

1 1-8 MILES. (Whirlaway, July 15, 1942—1:48⅕—4—130.) Purse $2,500. 4-year-olds and upward. Claiming. Non-winners of two races since April 21. 4-year-olds, 118 lbs.; older, 120 lbs. Non-winners in 1951 of three races allowed 3 lbs.; of two race, 6 lbs.; one race, 9 lbs. Claiming price, $5,000; if for less, 2 lbs. allowed for each $250 to $4,000.

Chart Book Index No.	Horse.	Date. Track Rec.	Wt.	Today's Wt.
287003*	Reigh Jane	Apr50 GP 1:50⅘	105	101
284734*	Gay Courier	Mar51 GP 1:55⅖m	114	106
28091½4	Jaialai	Mar51 GP 1:51⅕	114	114
28558½*	Newspaper	Mar51 GP 1:49⅗	116	115
28091½*	Jal	Feb50 Hia 1:52	116	112
28091½	Glaemel	Feb51 Hia 1:53	114	116
(28473)	Hard Held	Mar50 Hia 1:49⅘	115	114

Reigh Jane **101** Lt. b. m, 6, by Reigh Count—Crazy Jane, by Haste.
Breeder. Mrs. John Hertz. 1951 . . 16 0 0 3 $1,250
Owner, River Divide Farm. Trainer, H. Young. $5,000 1950 . 22 5 1 4 $10,775
May16-516Suf 1 1/16 1:45⅗ft 2¾ 101* 54¾ 54¼ 56¾ 34 BurrC4 5000 80 Lex 107 Khyber Pass 106 Heath Fire 7
May 7-519Suf 1 1/16 1:45⅕ft 7¾ 101* 31½ 33 35 33½ BurrC8 5000 82 Column 111 HardHeld 111 Jaialai 8
Apr 9-518G.P 1 1/16 1:43⅖ft 5 109 79 610 611 69 Batch'erL7 5000 86 Omen 112 OtterBrook 111 Myrmidon 8
Apr 4-518G.P 1 1/16 1:45⅖ft 6¾ 109 21 42½ 54 75¾ Batch'rL5 5500 79 Platform121 Br'wnMoat110 Jean'sJay 8
Mar14-515G.P 1 1-8 1:51⅘gd 6¼ 104* 64¼ 711 811 712 BurrC5 6000 69 ParBoy 116 KayGibson 115 SwampSon 11
Mar 6-517G.P 1 1-8 1:50⅖ft 9 104* 79¼ 912 89½ 88 BurrC6 6000 80 Festival II. 106 ParBoy116 Spid'rR'ck 10
Feb27-516Hia 1 1-8 1:51⅘ft 3¾ 106* 21 69½ 710 711 BurrC1 6000 70 MasterBid 113 GoldGin 111 Fraternal 8
Feb20-518Hia 1 1-8 1:54 ft 4 108* 45 74½ 53½ 3½ BurrC2 6000 69 TheDervish 122 Woodside 115 IForgot 12
May 15 Suf 1-2 ft :52⅖h May 11 Suf 1-2 ft :49⅖h May 6 Suf 1-2 ft :50h

Gay Courier **106** B. h, 5, by Gallant Gay—Crossarch, by Gay Monarch.
Breeder. R. L. Davis. 1951 . . 7 0 0 0 $150
Owner, I. Gushen. Trainer, E. Anspach. $5,000 1950 . . 15 1 2 0 $3,325
May12-519Suf 1 1/16 1:48⅗m 7 106* 74 55¾ 57½ 44¼ B'ge'keR6 4500 65 HardHeld111 HomingPigeon112 Liteco 8
Apr28-519Suf 1 1/16 1:44⅗ft 21 110 614 710 710 615 DeSt'sioR6 6000 74 Lionheart 111 Suffazon 111 H'pyEast 7
Apr25-517Suf 1 1/16 1:45⅘ft 16 110 710 711 66¼ 68¾ DeSta'oR1 6250 74 Platform 115 HappyEast 113 TubbyB. 7
Apr 6-518G.P 1 1/16 1:45 ft 4¼ 112 820 810 69 57½ GrossE2 6250 79 SpiderR'k111 FreePress123 KayGibs'n 8
Mar30-517G.P 1 1-8 1:53⅕m 18 114 814 711 69½ 511 GrossE6 6000 63 FreePress117 SpiderRock113 Farnado 8
Mar19-517G.P 1 1/16 1:45⅖ft 24 114 1024 1018 1013 911 GrossE9 7500 74 MelHash 116 Control 116 AndyHandy 10
Mar 8-517G.P 1 1/16 1:45 ft 40 111 1113 117 118¾ 1111 Madd'nD5 9000 76 F'rAppraisal 113 Ap'hico114 Dobodura 11
Oct27-506Rkm 1 1/16 1:47 ft 7¼ 111 612 612 1½ 2n Dom'coP4 8000 81 HardHeld113 Whirlt'n111 Capt'nB'd'r 7
Oct23-506Rkm 1 1/16 1:46 ft 13 111 44½ 56 78½ 714 Dom'icoP4 Alw 72 Nor'west 117 Regal 103 Mr.Dink 7
Oct 7-508Rkm 1 1/16 1:46⅘ft 14 111 814 75½ 57½ 42½ DeSt'sioR3 8000 79 Whirltown107 StormRid'n108 JetStar 8
Sep16-508Nar 1 1/16 1:45⅖ft 5¼ 112 721 721 716 512 GrossE2 9500 77 Rags toR'hes106 Direct're115 R'hJane 7
May 19 Suf 5-8 ft 1:03⅗h May 11 Suf 1-2 ft :49⅖h May 8 Suf 5-8 ft 1:04⅖h

Jaialai * **114** B. g, 5, by Hypnotist II.—Flaresse, by Gallant Fox.
Breeder, Belair Stud. 1951 . . 13 1 4 3 $4,200
Owner, Starr Stable. Trainer, H. Tinker. $5,000 1950 . 23 0 3 1 $2,450
May 7-519Suf 1 1/16 1:45⅕ft 8 114 21 44 46½ 43½ DeWittJ2 5000 82 Column 111 HardHeld 111 ReighJane 8
Apr11-516G.P 1 1/16 1:49 m 2¼ ▲109* 1h 2h 1h 1n RiveraL2 c4000 67 Glaemel 118 Fight'gCl'd115 Woodside 9
Apr 3-519G.P 1 1/16 1:45 ft 3¼ 114 74½ 43 32½ 32¼ MartinJ10 4500 85 OnBalance107 WitchSir119 BabyPauly 10
Mar31-518G.P 1 1/16 1:44⅘ft 2¾ 114 32½ 1h 21 22 MartinJ2 4500 86 Jean'sJay 112 HairStylist 113 Nassau 10
Mar28-518G.P 1 1-8 1:51⅕ft 8¼ 114 52¼ 3½ 33 3h MartinJ7 4500 84 Roadrunner113 LetsDance110 Yardt'n 11
Mar21-518G.P 1 1/16 1:45⅕ft 14 112 43 2½ 21 23½ SkellyJ1 4000 82 FreePress 120 Rogue 112 Jetsam 12
Mar12-518G.P 1 1-8 1:52⅖ft 5 111 84¾ 53¼ 55 54¼ BarrowT12 4000 74 BrownChief 115 Omen 107 Roadr'ner 12
Mar 5-511G.P 3-4 1:11⅖ft 15 114 108¾ 55¾ 34 32 Scurl'kO3 4000 86 Sorority104 Eternal Great 107 Risking 12
Mar 2-518Hia tc 1 1/8 1:51⅗ft 6½ 116 66 52¾ 77¼ 79¼ ErricoC10 4000 Realico 116 Myrmidon 111 TheOrphan 11
Feb19-518Hia 1 1-8 1:52⅗ft 20 122 53½ 53 65 63¾ P'm'reWJ4 4000 73 Sir White 122 Lifter 122 Mop Up 11
May 16 Suf 3-4 ft 1:19h Mar 26 GP 1-2 ft :49⅘h

Newspaper **115** Blk. g, 7, by Discovery—Spot News, by Trace Call.
Breeder, Alfred G. Vanderbilt. 1951 . . 14 3 0 1 $4,675
Owner, F. Masiello. Trainer, F. Martin. $5,000 1950 . . 12 2 1 1 $3,575
May14-519Suf 1 1/16 1:46⅖ft 1 ▲118 11 78½ 814 827 PosadaJ1 Alw 53 M'k'tOut111 ScotchCup111 DareHope 8
May 8-517Suf 1 1/16 1:45 ft 4½ 117 1nk 34½ 56½ 77½ AlonsoR8 6500 79 Suffazon 113 Jean'sJay 105 TubbyB. 8
Apr16-518G.P 1 1/16 1:43⅖ft 3½ 123 11½ 14 14 15 GomezA2 4500 95 Fi't'gCloud111 Glaemel 118 KhyberP's 8
Apr10-517G.P 1 1/16 1:48⅖sy 14 119 47 713 714 814 RogersC4 6000 56 SwampSon 112 Mr.Fox 115 Platform 8
Apr 6-518G.P 1 1/16 1:45 ft 3¾ 120 34 54 56 68½ CookWM7 6500 78 SpiderR'k111 FreePress123 KayGibs'n 8
Mar23-518G.P 1 1-8 1:49⅗ft 9-5 ▲116 11 14 16 15 CookWM1 4000 92 PoisonArrow119 Rogue117 Br'wnChief 9
Mar20-519G.P 1 1-4 2:03⅗ft 3¾ 120 15 110 112 112 CookWM4 2500 84 Preceder 110 Lutza 108 DarbyDieppe 10
Mar17-518G.P 1 1/16 1:45⅖ft 5¼ 114 52½ 66½ 107¾ 107¾ Gon'lezR11 3500 77 Y'dtown121 BabyPauly110 Catsmeow 11
Mar 9-518G.P 1 1-8 1:53 ft 9 114 32 2h 1h 3¾ Gon'lezR9 3000 74 F'tur'sque107 Sil'rPlate115 Chancelot 12
May 19 Suf 3-8 ft :35⅘h May 13 Suf 3-8 hy :39⅗h May 5 Suf 1-2 ft :49b

Jal **112** B. g, 6, by Cravat—Unmasked, by Pilate.
Breeder. R. W. McIlvain. 1951 . . 11 2 1 1 $3,235
Own., Mrs. E. Haughton & Mrs. C. A. Brown. Tr., E. Haughton. $5,000 1950 . 24 6 2 1 $9,920
May 7-519Suf 1 1/16 1:45⅕ft 3 ▲109* 74¾ 54¼ 57½ 57½ Bor'keR5 5000 78 Column 111 HardHeld 111 ReighJane 8
Apr30-517Suf 1 1/16 1:46 ft 6-5 ▲106* 76¼ 54¾ 1nk 1nk Bor'nkeR6 4500 82 L'dBaltim're109 Dar'gMate111 Liteco 8
Apr23-517Suf 1 1/16 1:48⅗m 4¼ 106* 65½ 32 21½ 21½ Borg'keR7 4000 67 Suffazon111 Fl'gMile120 L'dBaltim're 8
Apr14-517L.D 7-8 1:28 ft 2½ 110* 86¼ 64¾ 55¼ 32 Borg'keR1 4000 Tulk'gh'n113 F't'r'sPride108 F'rFlares 8
Apr 7-517L.D 1 1:39⅘ft 6½e 108‡ 65½ 47½ 49 47 Borg'nkeR5 Alw Simms109 Bost'nHero114 Ned'sChoice 10
Apr 4-516L.D 7-8 1:28 gd 9½ 111‡ 52 63¾ 41½ 53¼ Borge'keR5 Alw TubbyB.105 M'sBoston102 Pr'fPosi've 9
Mar19-516O.P 1 1/16 1:45 ft 4½ 108‡ 54 54 53½ 44 Borg'nkeR4 Alw 89 GusG. 115 Mr.Chairman 105 TaxLien 8
Mar 8-517O.P 1 1/16 1:45 ft 5 118 32½ 33½ 42¼ 43½ C'stensW2 4500 89 GusG. 112 TreadaBoy 113 TaxLien 8
Jan30-518F.G 1 1/16 1:50 m 5½ 111* 11½ 1½ 67½ 716 StuartK1 4750 52 Retainer 115 Inaccessible 118 Fletter 7
Jan 4-516F.G 1 1/16 1:50⅖sl 14 114* 64 58½ 612 815 Arms'gS7 5500 51 Blunt 112 Angle Bar 114 The Globe 8
Jan 1-515F.G 1 1/16 1:49⅖ft 2½ 111* 34 22½ 21½ 1h Armst'gS1 4750 71 YourSun115 I'mDon112 MistyEight 6
May 19 Suf 1m ft 1:51b May 16 Suf 1-2 ft :55b May 5 Suf 3-8 ft :38h

Glaemel **116** B. g, 7, by Green Melon—Glaechfals, by Bunting.
Breeder, Mrs. Charles Lewis Larkin. 1951 . . 12 3 1 1 $6,000
Owner, H. Larkin. Trainer, L. Phillips. $4,500 1950 . . 7 0 2 1 $850
May 7-519Suf 1 1/16 1:45⅕ft 7½ 111 63¾ 78¼ 710 67½ Phil'piJ1 4500 78 Column 111 HardHeld 111 ReighJane 8
Apr16-518G.P 1 1/16 1:43⅖ft 3 ▲118 66¾ 712 69 36½ RogersC4 4500 88 Newsp'r123 Fi't'gCloud111 KhyberP's 8
Apr11-516G.P 1 1/16 1:49 m 2¼ 118 41½ 1h 2h 2n RogersC4 4000 67 Jaialai109 Fight'gCloud115 Woodside 9
Mar27-519G.P 1 1/16 1:44⅗ft 5¼e 118 58 34½ 4¾ 12 PorchG6 3500 89 Hom'gPig'n115 Jetsam120 Ariel'sM'k 10
Mar21-518G.P 1 1/16 1:45⅕ft 11 111 54 1211 1111 108¼ FicoT12 4000 78 FreePress 120 Jaialai 112 Rogue 12
Mar16-517G.P 1 1/16 1:43⅘ft 10 108* 44 64¼ 64 44¼ PicouJ6 4000 89 Platform 112 Kidded 112 Demavend 12
Mar 2-518Hia tc 1 1/8 1:51⅗ft 3½ 109* 45½ 65¾ 56 55¾ PicouJ8 4000 Realico 116 Myrmidon 111 TheOrphan 11
Feb22-519Hia tc 1½ 2:32⅗ft 2¾ ▲111* 32 410 49 48½ PicouJ6 4500 Blackmont 113 SeaWolf 113 Copete 8
Feb14-514Hia 1 1-8 1:52 ft 3 ▲114* 56½ 86¼ 75¾ 75¼ PicouJ3 5000 75 Fight'gCl'd116 R'ghC'kie116 Br'nCh'f 12
Feb 2-519Hia tc 1 1/16 1:47⅖gd 10 114* 53¾ 2½ 12 15 PicouJ12 4000 ParBoy117 CinderF't121 MerryWaltz 12
Jan17-518Hia 1 1-4 2:06⅕ft 6¼ 119 610 58½ 58 44½ FicoT8 5000 66 Quemadito118 Whirltown118 Jetsam 11
May 19 Suf 1m ft 1:45⅕h May 4 Suf 1m ft 1:44⅗b Mar 26 Hia 3-8 ft :37b

Hard Held * **114** Ch. g, 7, by Can't Wait—Hard Diamond, by Hard Tack.
Breeder. J. Howard Rouse. 1951 . . 7 1 1 1 $2,275
Owner, H. Barnett. Trainer, H. Barnett. $5,000 1950 . . 31 6 5 5 $15,945
May12-519Suf 1 1/16 1:48⅗m 2½ ▲111 1nk 1nk 12 11¾ ValdesL1 4500 69 HomingPig'n112 Liteco103 GayCourier 8
May 7-519Suf 1 1/16 1:45⅕ft 34 111 11 22 22 21½ ValdesL7 5000 84 Column 111 ReighJane 101 Jaialai 8
Apr19-515G.P 7-8 1:26⅗sy 10 114 77½ 78¾ 610 611 DeWittJ6 3500 65 Sunshade 107 Aflame 110 DanceBand 7
Mar13-518G.P 1 1/16 1:48⅗sy 11 117 45 68½ 69 715 DeWittJ9 3500 54 Yardtown 112 Approval 113 L'tleAud 12
Mar 2-519Hia 1 3/16 1:59⅗ft 2¾ ▲116 11 34 711 1117 M'rtinRJ1 c3250 60 FrereJac's114 Fireagain114 B'chB'uty 12
Jan26-519Hia 1 1-8 1:51⅘ft 3¼e 115 59½ 44½ 46 79 M'rtinRJ11 4500 72 Kni't-at-Arms113 Mr.Fox118 Hab'ery 12
Jan 5-518TrP 1 1/16 1:45⅘ft 8½e 115 31½ 31½ 41 31¼ DeWittJ7 c4000 82 Fraternal 118 Suffazon114 BlueHolly 10
Dec30-508TrP 1 1/16 1:46⅖sy 6¾ 119 53½ 33 66½ 1013 NovelloF3 5000 67 Farnado 102 EmptySea 119 Saturday 11
Dec27-504TrP a 1¼ 2:03⅗ft 4¼ ▲116 32 11 1½ 32¾ ZakoorW5 4500 71 S'ty-Seven112 Haberd'ry113 Frat'nal 10
Dec21-505TrP 3-4 1:11⅗ft 24 122 76¾ 85½ 108¼ 1012 ZakoorW9 6000 75 Jobstown 111 Wingy 117 Chureo 10
May 19 Suf 5-8 ft 1:06⅗b May 11 Suf 5-8 ft 1:09b May 6 Suf 5-8 ft 1:04h

9th Suf

1 1-8 MILES. (Whirlaway, July 15, 1942—1:48⅕—4—130.) Purse $2,300. 4-year-olds and upward. Claiming. Non-winners of a race since April 21. 4-year-olds, 118 lbs.; older, 120 lbs. Non-winners in 1951 of three races allowed 3 lbs.; of two races, 6 lbs; one race, 9 lbs. Claiming price, $2,500.

Chart Book Index No.	Horse.	Date. Track Rec.	Wt.	Today's Wt.
283643*	Siamese			99
28090 ‡	Air Gee			107
28371	Bright Beacon	Jun50 Del 1:52⅕	118	113
28558½	Andantino	Mar51 GP 1:52⅕	114	114
28371	Isoluc	Aug50 ScD 1:58⅕sl	117	115
283713	Sassy Chick	May51 Suf 1:54⅘	106	109
28091	Batch's Girl	Jly50 ScD 1:55⅕	113	106
28701 *	Boss H.	Aug50 Was 1:52⅘	120	112
16767	Ettenan S.	Jun50 AP 1:56⅕	115	111
284714	Pincers	Mar51 GP 1:53⅗	110	115

Siamese **99** B. f, 4, by Tiger—Royal Martha, by Ariel.
Breeder, E. K. Thomas. . 1951 . 12 0 0 1 $330
Owner, Mrs. L. Wolf. Trainer, M. M. Wolf. $2,500 1950 24 3 4 1 $5,400
May11-511Suf 3-4 1:14 sy 13 105* 66¼ 57¾ 56 31½ Bor'keR1 2000 73 Orbit 113 Shako 113 Rare Jewel 10
May 5-512Suf 3-4 1:12⅘ft 38 104* 1010 914 912 76¾ Rich'rdsL3 2000 74 EstaVez108 Gams104 BrahminMaid 11
Apr17-512G.P 3-4 1:12⅖ft 18 100* 87½ 97¾ 78 64¾ WidmanA8 2000 78 B'c'gBaby108 C'dlesome104 F'klerose 10
Apr13-512G.P 3-4 1:12 ft 57 108 85¼ 85¼ 94¾ 93¾ VasilA6 2250 81 Katydidit107 Rembird112 Fight'gDay 11
Mar24-512G.P 7-8 1:24⅗ft 43 108 64 910 1015 1017 M't'roA10 2500 69 Fleetridge 114 Joshua 122 LittleKeith 10
Mar12-518S.P 1-70 1:49⅖sy 5¾ 109 76½ 711 65¾ 68 Danh'erE2 1500 56 ShyRuler111 Leslie111 BargainBuyer 7
Mar 1-512S.P 5½ f 1:06⅖ft 8½ 108* 77 45 53½ 52¾ Her'dezM7 1500 83 Kn't'sDoll 106 LadyDell 113 Petrolas 10
May 17 Suf 3-8 ft :39h May 3 Suf 5-8 ft 1:04h April 5 GP 1-2 ft :49⅗hg

Air Gee **107** Blk. g, 8, by Airflame—Brogee, by Broadside.
Breeder. G. R. Bryson 1951 . 8 1 0 1 $1,475
Owner, A. Corrado. Trainer, A. Bertrando. $2,500 1950 22 1 0 3 $1,310
May 7-517Suf tc a1 1/16 1:50 ft 17 115* 33 42¾ 48 516 BurrC2 2500 Et'nalBrief115 HotTime106 Lusmores 9
Apr28-518Suf tc a1 1/16 1:53 ft 4¼ 112* 51¾ 32 1nk 34 Borg'keR6 2000 Ballast 104 Lusmores 110 LastShow 12
Apr20-519L.D 1 1/16 1:49⅕ft 3½ 108* 56 21 1½ 11 Borg'keR3 2000 Brazil 115 DesertCode113 RiverBoyne 11
Apr12-513L.D 7-8 1:29⅗ft 5¾ 108* 87¼ 710 46 51¾ Bor'keR8 2000 Ellehcor 108 TigerFlash 106 Waverly 12
Apr 6-511L.D 7-8 1:29 ft 20 113 56 44 43½ 44½ KeenanJ2 2000 M'n'yMoon111 W'rWhy112½ S'keRiver 10
Mar31-512L.D 7-8 1:31 sl 76 113 911 810 67½ 54½ KeenanJ4 2000 Herbo 106 Bemmy 111 NorthPark 10
Mar24-512L.D 7-8 1:30⅕gd 66 113 65 87½ 912 912 KeenanJ8 2000 Bicker 111 BuckRake 113 CongaBoy 10
Mar17-516L.D 7-8 1:28⅕ft 52 115 64½ 76½ 1117 1119 PeresJ9 2000 Structure 113 Herbo 113 Renounce 11
Nov21-508L.D 1 1-4 2:17 m 74 115 34 67¼ 921 917 MullinsC4 2000 Jack'sToni 112 FrioQu'st118 BillyBitz 12
May 7 Suf 3-8 ft :37h May 3 Suf 1-2 ft :50h April 27 Suf 3-8 ft :36⅗h

Bright Beacon **113** B. f, 4, by Flares—Gas Bag, by Man o' War.
Breeder, Mrs. Louisa d'A. Carpenter. 1951 . . 7 0 0 0 $55
Owner, H. Lintz. Trainer, H. Lintz. $2,500 1950 20 5 0 4 $8,585
May11-518Suf 1 1-8 1:56⅖sy 11 113 511 912 815 812 Tayl'rWL7 2000 46 FarmMaid108 M'nBlue110 SassyChick 9
May 4-515Suf 1 1/16 1:47 ft 41 113 74¼ 88¾ 811 89½ Tayl'rWL7 2500 67 Sil'rSkip'r112 AliceS'ms115 Br'shM'th 8
Mar31-515O.P 1 1/16 1:45⅘ft 48 112 1114 1219 1115 1119 SconzaH12 3000 70 DaDo 107 NitroFire 110 SoFair 12
Mar 2-518F.G 1 1/16 1:47⅘ft 11 108 76½ 65 65½ 66 LoweW6 3000 73 Fly'gMile118 Camp'sFirst116 Bubbins 7
Feb22-518F.G 1 1/16 1:48 ft 7 112 47 513 510 56¾ LoweW1 3500 71 Bubbins 116 Frisk 117 Librarian 7
Feb 1-516F.G 1 1/16 1:52⅖hy 11 108 69½ 711 712 518 LoweW1 3500 38 Flatbush 117 DareHope 107 Brezno 8
Jan 9-518F.G 1 1/16 1:48⅘ft 4¾ 106* 119½ 84 55½ 44¾ HaireC11 3500 69 Teddysun112 Lolling107 LuckyMicky 11
Dec19-506F.G 1 1/16 1:48⅗ft 2½ ▲111 75¾ 87¾ 63½ 54 EccardR3 3500 71 Flatbush118 Barbazure115 L'tingWay 9
Dec13-503F.G 1 1/16 1:47⅘ft 11 110 54½ 43½ 43 43¾ EccardR3 4500 75 Fletter107 LicketyCut111 Brezno 7
Dec 2-507F.G 1 1/16 1:48⅗ft 52 111 711 710 86 79 EccardR8 5000 66 Fr'stB'ten113 LateThr'd112 Big a.Bad 9
May 18 Suf 5-8 ft 1:02⅗h April 27 Suf 3-4 ft 1:17⅘h

Andantino **114** B. h, 8, by Iturbide—Andaluza, by Migrogeno.
Breeder. Santiago Lyon (Chile). 1951 . . 7 1 0 0 $1,475
Owner, P. T. Catalano. Trainer, P. T. Catalano. $2,500 1950 11 1 0 0 $1,125
May14-519Suf 1 1/16 1:46⅖ft 51 114 45 45½ 67 66¾ MullinsC7 Alw 73 M'k'tOut111 ScotchCup111 DareHope 8
May 5-519Suf 1 1/16 1:45⅗ft 38 114 67 78½ 713 712 MullinsC1 3000 72 BigReward110 BossH.109 ScotchCup 9
Apr28-514Suf 3-4 1:11⅘ft 50 112 1011 1112 1112 1111 MullinsC8 3000 75 Salerno 113 RayK. 115 BigReward 11
Mar16-519G.P 1 1-8 1:52⅕ft 54 114 42 22 1h 12 Hett'gerG5 2500 79 Loot 123 Black Swan 115 Hair Tonic 12
Mar 5-519G.P 1 1-8 1:51⅗ft 69 110 2h 99¾ 1014 1017 MartinJ6 3000 65 G'dTimer113 Rey'ldsJr.112 F'reJ'ques 11
Feb21-514Hia 1 1-8 1:52⅗ft 76 112 68¼ 67½ 77 69½ MartinJ11 3000 67 BoldW'r'r107 Appr'val112 Tit-Will'w 12
Jan31-513Hia 1 3/16 2:01 ft 37 118 23 45 64¼ 911 MartinJ5 3500 59 Roadr'ner118 SpitefulSue114 LastSh't 10
Nov23-508L.D 1 1/16 1:48⅖ft 9 111 76¼ 810 813 711 MartinJ7 3000 Elm'dPair112 D'tyMaid111 Kn't'sK've 8
Oct30-501L.D 1 1:42 ft 4 111 1h 12 12 14¾ MartinJ2 2000 HighestStar108 NeverWant115 Isoluc 10

Isoluc **115** Ch. c, 4, by Isolater—Lucy, by Byrd.
Breeder, Murlogg Farm. 1951 . . 14 2 2 1 $2,550
Owner, Greendale Stable. Trainer, J. Simonelli. $2,500 1950 20 1 2 2 $2,205
May11-518Suf 1 1-8 1:56⅖sy 17 115 815 811 711 710 MooreG3 2000 48 FarmMaid108 M'nBlue110 SassyChick 9
May 3-518Suf 1 1/16 1:46⅗ft 24 115 1112 1013 79½ 74¾ DattiloJ2 2000 74 FarmM'd105 Perf'tM'dy109 T'ceSl'p'r 11
Apr21-515L.D 1 1/16 1:47⅘ft 9 111* 812 88¼ 68 65¼ PuckoE7 2500 Cloudchaser112 Bl'ckDisc111 BoldDan 9
Apr18-516L.D 1 1:40 ft 28 109* 813 814 713 77 PuckoE7 Alw E'tyP'kets116 Tulk'gh'n114 Br'nBr't's 8
Apr13-519L.D 1 1/16 1:50⅕sl 2½ ▲109* 812 2h 1½ 11 PuckoE3 2000 Quatrefoil 112 Hadoyou 106 W.L.Kyle 8
Apr 6-514L.D 1 1/16 1:48⅖ft 11 108* 915 78¾ 33 11½ PuckoE1 2000 Bemmy 104 Corn King 111 Sams List 9
Mar31-512L.D 7-8 1:31 sl 15 113 1013 1014 812 77 RossiS7 2000 Herbo 106 Bemmy 111 NorthPark 10
Mar20-512L.D 7-8 1:28⅘sl 6¼ 115 917 921 818 614 PafundiL9 2000 Ren'nce115 BestCha'ge111 BambiL'ne 9
Feb24-515S.P 1 1/16 1:48 ft 13 116 57½ 3½ 11½ 2n Will'msS7 1500 78 Stroll 108 Vittore 118 Bilancem 7
Feb20-519S.P 1-70 1:46 ft 5¾ 118 1014 911 710 57½ SistoR5 1500 73 Creede 113 Bilancem 118 Peteral 10
May 17 Suf 1m ft 1:47⅖h

Sassy Chick **109** Ch. m, 5, by Alaking—Sassy Lady, by Flying Heels.
Breeder. Charles E. Nelson. 1951 . . 5 0 0 1 $280
Owner, Mr. & Mrs. W. W. Waters. Trainer, W. W. Waters. $2,500 1950 . 4 0 0 1 $250
May11-518Suf 1 1-8 1:56⅖sy 22 112 22 58 32½ 35 GrossE8 2000 53 FarmMaid 108 MoonBlue 110 Hutch 9
May 1-517Suf 1 1-8 1:53⅖ft 32 106 21 66 46 76¾ JenkinsE1 2500 66 Whiffletree106 Biltrite112 Quatrefoil 9
Apr25-512Suf 3-4 1:13⅗ft 23 110 76¼ 89¾ 77 97 CraigK6 2000 70 CoronetStar114 Et'nalBomb113 Orbit 12
Apr 9-511Lrl 1 1/16 1:48⅕ft 52 111 52 65 69½ 811 CraigK8 2500 66 Peazy 105 PineVision 112 SmokePuff 12
Mar31-511Lrl 1 1/16 1:51⅕m 20 111 11½ 412 616 620 CraigK3 3000 42 FishFry111 Conewago116 GallantJake 7
May13-508Suf tc a1 1/16 1:52 ft 41 110 74¾ 1015 1116 1121 BauerL6 2500 License106 TomFerris108 FlaresD'bar 12
Apr29-509Suf 1 1/16 1:52⅘sy 6½ 109 21 41¾ 31½ 31¼ BauerL4 2000 47 MonT'rch111 Quatref'l111 S'gTornado 7
Apr25-502Suf 3-4 1:12⅖ft 80 109 97¾ 912 612 79 BauerL10 2000 74 DoitEasy 117 Torpedero 106 McLish 11
Apr 3-501Lrl 1 1/16 1:45⅗ft 31 109 74½ 1113 1115 1221 BauerL12 2500 69 MaxTown 111 Alapay 114 FalseRumor 12
April 24 Suf 3-8 hy :38h April 18 Lrl 3-4 ft 1:22⅖b April 14 Lrl 5-8 sl 1:07⅗b

Batch's Girl × **106** Gr. m, 5, by Chicuelo—Leana G., by Bostonian.
Breeder, Henry A. Dienst. 1951 . . 8 0 0 1 $375
Owner, M. D. Haynes. Trainer, M. D. Haynes. $2,500 1950 . . 23 5 0 3 $4,930
May 7-518Suf 1 1-8 1:53⅗ft 60 106 77 1214 1213 1215 Fran'tiA2 2000 57 Welland 111 Quatrefoil 106 Hibernian 12
Apr30-518Suf tc a1 1/16 1:50⅖ft 26 109 1016 1215 1012 1013 GalliR12 2000 EternalB'f109 WiseMa'd111 TomF'ris 12
Apr23-519Suf 1 1-8 1:58⅕m 15 111 912 89½ 56½ 53¾†AlonsoR12 2000 45 No Meg 109 Tom Ferris 120 Creede 12
†Awarded fourth purse money.
Apr16-519L.D 1 1-4 2:11⅖gd 17 106 53½ 32½ 33½ 3¾ SpinaleJ8 2000 SwiftFash'n108 Creede116 BlueClover 10
Apr12-519L.D 1 1:41⅖ft 9¾ 107 79 74 78½ 77½ SpinaleJ6 2000 Abbe'sFirst102 GertieO.102 Lusmores 9
Apr 3-511L.D 1 1:44 m 3¾ 110 65½ 31 46 44¼ M'nezAF3 2000 Halbarail 106 En'eJane110 Ta'roMil'n 8
Mar26-511L.D 1 1:41⅗ft 45 106 99 44 44 53¾ MullinsC8 2000 BestChall'ge109 Brazil 111 Bac'rBoy 11
Mar20-513L.D 7-8 1:30⅖sl 3½ 110 55 55 55 55½ M'nezAF4 2000 Glen'gles113 CongaBoy113 RiverBoyne 7
April 2 LD 3-8 ft :39h Mar 25 LD 3-8 ft :38⅖h

Boss H. **112** Dk. b. g, 5, by Biff—Boston Mint, by Bostonian.
Breeder, A. E. Harper. 1951 . . 12 2 2 3 $5,135
Owner, River Divide Stable. Trainer, H. Young. $2,500 1950 26 2 3 3 $5,395
May16-517Suf 1 1-8 1:51⅗ft 3¼ 115* 817 820 815 817 BurrC2 3000 65 Ar'l'sM'k115 Pois'nAr'w115 Cryst'lP's 8
May 5-519Suf 1 1/16 1:45⅗ft 3¼ 109* 811 45½ 23 22½ BurrC5 3000 81 BigRe'd110 ScotchCup111 C'tersOats 9
Apr30-519Suf 1 1/16 1:46⅗ft 5½ 114 712 53¼ 32¼ 33 DeWittJ7 3000 76 Pebble'sHour115 Cencerro114 Nassau 8
Apr20-518G.P 1 1-8 1:54⅖m 10 120 33½ 46 34½ 48½ SmithGL4 3000 59 NorthSh'e112 TouristT'n121 Tr'mp't'r 7
Apr10-518G.P 1 1/16 1:48 sy 10 116 87½ 712 712 617 Batch'rL3 4000 55 BritishIsles115 Roadr'ner118 Br'nCh'f 8
Mar29-519G.P 1 1-8 1:53⅗ft 9½ 120 1112 74¾ 51¾ 1h Batch'rL11 3000 72 Chancelot 107 Sticker 114 Mr.Beiltro 12
Mar16-518G.P 1 1-8 1:52⅖ft 4½ 117 1012 73¼ 64 32¾ ChurchK8 c2500 75 Peanut'sGirl 115 Mr.B'ltro114 Castile 11
Mar10-518G.P 1 1-8 1:54⅖ft 3¼ 117 1010 54¼ 24 2nk ChurchK9 2500 68 Pincers109 D'rbyDieppe110 PegasusII. 11
May 15 Suf 1-2 ft :52h May 11 Suf 3-8 ft :37⅘h April 29 Suf 1-2 ft :53h

Ettenan S. × **111** Ch. g, 6, by Diavid—Princess Haste, by Haste.
Breeder. J. M. Bronaugh. 1950 . . 23 3 3 3 $4,385
Owner, Shangrila Stable. Trainer, C. P. Sowers. $2,500 1949 21 2 2 1 $3,355
Sep20-504Haw 1 1-8 1:55 hy 11 111 86¾ 910 96¼ 910 KeeneH7 2000 59 R's'nAct'n110 DevilD'st111 M'sNav'd 12
Sep13-502Haw 1 1/16 1:52⅘hy 14 114 31 28 28 313 KeeneH12 2000 39 Archer 114 ChicChic 111 JoeValenti 12
Aug12-508H.P 1 1/16 1:47 ft 61 112 913 912 912 913 OliveraG8 1500 V'nieGirl 107 WildHeir's110 Donnad'n 9
Jly 28-508H.P 1 1-8 1:53⅘ft 12 116 52 52 56 612 OliveroG10 1500 BayAcre116 Brownanne108 Mediate 10
Jly 21-501H.P 1 1/16 1:52⅗sl 5¼ 120 22½ 41½ 32 32½ OliveraG8 1500 Br'dBack120 F'riteTrap113 D'kyTiger 10
Jly 18-505H.P 1 1/16 1:50 sl 39 112 67½ 89 75 73 SchreckG4 2000 WarHal 112 WildHeiress 110 SkyTrain 9
Jly 8-501H.P 6½ f 1:19⅗ft 17 120 119¾ 1117 1113 109¼ Fea'stonH2 2000 F'tingJohn120 P'tomHeels115 Donero 12
Jun22-502A.P 1 1-8 1:54⅘ft 22 115* 41 84¾ 77½ 76½ Car'lWE1 2000 59 Dr.Rush117 BossH. 111 PrettyValley 12
Jun16-508Was 1 1-8 1:52⅘ft 5¾ 117 711 1013 916 1020 OliveraG3 2000 46 Potato Cake 110 Larran 111 Dr. Rush 12
Jun10-501Was 1 1:41⅖hy 8¼ 117 51¼ 86 47½ 27 OliveraG3 2000 50 AlmasPet110½ St'gePlay112 ThirdSpin 12

Pincers * **115** Br. g, 4, by Grand Slam—Miss Alden, by Sir Gallahad III.
Breeder, Clifford Lussky. 1951 . . 15 2 1 1 $3,950
Owner, Mrs. O. Spradley. Trainer, W. C. Spradley. $2,500 1950 . 36 3 3 1 $5,400
May12-517Suf tc a1 1/16 1:52⅖gd 7 106* 11 2nk 31¾ 49¾ BurrC2 3000 SeaWolf 115 HotTime 105 Cencerro 7
May 9-519Suf 1 1/16 1:46⅗ft 27 115 12 1nk 2nk 43½ DeWittJ1 2500 75 Mr.Beiltro111 BlackDisc110 Librarian 10
May 5-519Suf 1 1/16 1:45⅗ft 15 115 54 89½ 917 924 DeWittJ9 3000 60 BigReward110 BossH.109 ScotchCup 9
Apr27-517Suf 1 1/16 1:46⅕ft 5½ 115 55¾ 78¼ 811 816 DeWittJ5 Alw 65 L.Alex'a113 M'te'sPride115 B'nBrut's 8
Apr11-517G.P 1 1-8 1:58⅖m 4½ 115 1h 12 13 14½ DeWittJ7 2000 48 DreamChamp112 BusySis109 ZuzieB. 9
Apr 7-519G.P 1 1-8 1:56⅗m 9¾ 110* 14 21 33 411 WidmanA1 2500 46 Loot 120 NorthShore 112 Lutza 8
Apr 4-519G.P 1 1/16 1:45⅗ft 12 118 21½ 811 94¾ 918 GomezA6 3000 66 Nonpareil 117 Fut'r'sque110 Br'hIsles 10
Mar24-519G.P 1 1/16 1:46 ft 10 115 11½ 11½ 1h 2¾ MaddenD3 2500 81 Lutza108 Game o' Chance109 Fav'ito 10
Mar16-518G.P 1 1-8 1:52⅖ft 17 110* 32 1½ 2½ 55½ Gaud'uR1 2500 72 Peanut'sGirl 115 Mr.B'ltro114 BossH. 11
Mar10-518G.P 1 1-8 1:54⅖ft 50 109* 31 13 14 1nk Gaud'auR3 2500 68 BossH.117 DarbyDieppe110 PegasusII. 11
May 3 Suf 5-8 ft 1:03h April 22 Suf 5-8 ft 1:04⅕h

Daily Racing Form Speed Ratings

The handicappers and statisticians of DAILY RACING FORM have evolved a Speed Rating system that is far superior to any yet devised. Instead of being based merely on track records, the ratings are based primarily on the constant, or mean, speed of the track, allowances thus being made for variation in footing. By this method, when a horse earns a rating of, say 85, for a six-furlong race at Belmont Park, he earns the same rating by the same effort at any other track. Speed ratings are shown in the past performances after the claiming price or race classification.

Detroit Meeting Starts on Friday

Sprinters Will Compete in Anniversary Handicap on First Card at Livonia Oval

DETROIT, Mich., May 19.—The Michigan Racing Association will inaugurate a 56-day meeting next Friday afternoon at its correctly-appointed and costly Livonia course. Post time for the initial event on the opening day card will be 3:45 p. m. E.S.T., and the principal offering will be the Anniversary Handicap, a six-furlong sprint for three-year-olds and older. Saturday and holiday programs will get under way at 2:00 p. m. E.S.T.

Attaches of racing secretary and handicapper Charles J. McLennan's staff hope to present an outstanding bill for the opening of the 1951 Wolverine State season and entries for the Anniversary are to close Wednesday, May 23. Weights for the dash will be posted on the following morning at 10 o'clock.

The Anniversary may attract Joseph A. Goodwin's fleet homebred stallion, Ky. Colonel, holder of the seven-furlong world record and victor in two recent engagements at Churchill Downs. Ky. Colonel heads the pretentious stable Goodwin, master of Kentucky's Patchen Wilkes Farm, is sending here with trainer Lloyd Gentry.

Interesting Week-End Card

While the initial day's bill is occupying the attention of Motor City racing followers, the Saturday, May 26, card undoubtedly will provide very interesting sport. The first half-holiday program is to be headlined by the Copper Country Purse, a four and one-half furlongs dash for two-year-olds, and the chief supporting offering will be the Detroit Purse, a six-furlong affair for three-year-olds. A glance through the registrations already on file reveals that the junior and sophomore age divisions are well represented in the local thoroughbred colony.

During the following week, several good attractions are scheduled for decision. The Monday racing will feature the Motor City Purse, six furlongs for three-year-olds and on Tuesday horses from the same age division are to clash in the Livonia Purse at a like distance.

The renewal of the Col. F. M. Alger Memorial Handicap, mile and a sixteenth for three-year-olds and upward, will, of course, top the Wednesday, May 30, Memorial Day racing. The Alger, always one of the highlights of Detroit seasons, is to close for nominations Monday, May 28, and weight assignments for the overnight middle distance feature will be published Tuesday, May 29.

In the meantime, stables are checking in for the MRA meeting. One of the latest to get in from Louisville's Churchill Downs is that conditioned by J. T. Kermath. Harry H. Price's Keymar, H. C. Fruehauf's Scour and Amerram; Max Marmorstein's Sonny M., Fifan, Pinky M., and Tiger M.; George A. Cavanaugh's Fugitive, Hurry Scurry, Rushland, and Blue Donna, make up the band that the veteran Kermath is to campaign here.

Forty-Six on Nomination Roster for Joliet Stakes

Wilson Stable Named Seven While Denemark Barn Has Four on List

WASHINGTON PARK, Homewood, Ill., May 19.—Samuel E. Wilson, Jr., thoroughbred owner from Corpus Christi, Texas, heads the list of nominators for the $10,000 added Joliet Stakes, which annually is the first two-year-old colt and gelding added money event of the lengthy Illinois season. William Booth, trainer of the formidable unit, has seven eligibles for the five-furlong dash, which will have its renewal on Saturday, May 26.

Other units to have named more than one candidate for the event were Mrs. Emil Denemark, Warren Gale Douglass, J. H. Dunn, Emerald Hill Stable, Louis J. Hollenback, Sr., Ralph Lowe, John Marsch, H. H. Mundy, the Red Top Farm and E. P. Rodriguez.

Mrs. Denemark probably holds the most powerful hand in the history of the stake with such precocious youngsters as Red Curtice, Hudgens, Cullerton and Robert, among the eligibles.

Nominations for the juvenile fixture closed Wednesday, May 16, with 46 likely two-year-olds entered. Complete list of eligibles for the Joliet is as follows:

Academy Award
Blue Volt
Bombuster
Broken Bow
Brown Pirate
Cullerton
Danny C.
Easy Play
Ed's Pride
Eljay
Elmborough
Errard's Guide
Eternal Moon
Fancy Dandy
Field Goal
Forgive
Gushing Oil
Happy Go Lucky
Hoopla
Hudgens
Irish Tudor
Jean Bird
Jet Ace
Lucky Brew
Mr. Wiggins
Nanchang
Nobility
Oh Leo
Our Folly
Plunger
Pockard
Pocket All
Red Charger
Red Curtice
Robert
Seven Trix
Shell Diver
Sheriff Grosch
Smoke Screen
Sunlo
Tiger Sir
Trenton Sand
Vulcain Sun
Yaleman
Yardmaster
War Teddy

Advertise in Daily Racing Form

Late Results

BEULAH PARK

Friday, May 18, 1951

FOURTH RACE (28802)—3-4 Mile. Purse $900. Three-year-olds and upward. Claiming.

Matriculate, 109, L. Rivera	$12.60	$ 6.60	$ 5.20
Floral Heights, 114, B. Sackett		7.20	6.00
Sashay Moon, 116, R. Shirey			8.80

Time, 1:14⅕. Off at 5:14½ Eastern Standard Time.

Also ran—Night Grass, Nancy's Chick, Sir Fanar, Mahamed, Cedar Bird.

FIFTH RACE (28803)—3-4 Mile. Purse $800. Four-year-olds and upward. Claiming.

Fighting Man, 113, B. Sackett	$19.20	$ 8.00	$ 3.60
Asaider, 113, C. L. Martin		4.00	2.80
Rockwood Mary, 115, B. Mills			2.60

Time, 1:13⅗. Off at 5:39½ Eastern Standard Time.

Also ran—Bold Hoss, Busy Moose, Once More, Optional, Artful Kid.

SIXTH RACE (28804)—3-4 Mile. Purse $800. Three-year-olds. Claiming.

Watch Pen, 115, B. Mills	$12.60	$ 4.80	$ 3.40
Never Amber, 110, V. Calderone		4.20	3.40
Royal Star, 110, B. Sackett			4.60

Time, 1:14. Off at 6:05½ Eastern Standard Time.

Also ran—Arroba, Beam o' Light, Psychic Lad, Kanobi Fox, Issy Belle, Belle Lisa.

SEVENTH RACE (28805)—1 1-16 Miles. Purse $800. Four-year-olds and upward. Allowances.

Heduzfly, 118, B. Mills	$ 8.40	$ 5.40	$ 3.60
Time Sir, 110, L. Rivera		5.40	3.40
Shasta Lock, 118, G. P. Ryan			3.60

Time, 1:46⅖. Off at 6:28½ Eastern Standard Time.

Also ran—Late Advice, Miss Anne, Cannoneer, Trinkel D., Tuckie, Whiffle Away.

EIGHTH RACE (28806)—1 1-16 Miles. Purse $800. Four-year-olds and upward. Claiming.

Forrest's Goal, 115, B. Mills	$20.20	$10.20	$ 6.40
Beaver Red, 112, R. L. Hightshoe		32.20	12.00
Bay Acre, 112, C. L. Martin			5.40

Time, 1:48⅗. Off at 6:52½ Eastern Standard Time.

Also ran—Ran Grand, Market Boy, Mighty Falcon, Dry, Alma's Boy, Dusty Babe, Miss Lipstick.

Attendance, 3,200; Total Mutuel Pool, $133,058.

◆

BLUE BONNETS

Friday, May 18, 1951

SIXTH RACE (28812)—5 1-2 Furlongs. Purse $800. Four-year-olds and upward. Claiming.

Miss Rab, 112, H. Ramistella	$22.95	$ 9.75	$ 5.45
Merita, 112, A, Lindsey		4.20	3.35
Zacaplay, 114, J. E. Smith			4.60

Time, 1:07⅘. Off at 5:25 Eastern Daylight Time.

Also ran—Silver Tray, Gray Brook, Susie's Gift, Bow On, Bilancem.

SEVENTH RACE (28813)—1 Mile. Purse $700. Three-year-olds and upward. Claiming.

Jack's Toni, 115, W. Miller	$ 5.85	$ 3.95	$ 3.05
W. L. Kyle, 113, H. Ramistella		4.05	3.05
Zevie, 115, J. Martin			2.70

Time, 1:41⅕. Off at 5:57 Eastern Daylight Time.

Also ran—Camp Guide, Hill Sun, Nipigon, Dorothy N. Lee, Staunch.

EIGHTH RACE (28814)—7-8 Mile. Purse $700. Four-year-olds and upward. Claiming.

Duquesne, 114, H. Suarez	$17.30	$ 5.80	$ 4.05
Pendennis, 118, S. Chiapetta		3.60	3.75
Hadoyou, 113, L. Dotter			3.55

Time, 1:27⅕. Off at 6:28 Eastern Daylight Time.

Also ran—Brown Appell, Truk, Bee Pee, †Red Rob, Stride Well, †Out Go Tax, †Helpit, †Called On, Rekamreliob.

†Mutuel field.

Quinella Paid $23.40.

HOLLYWOOD PARK

Friday, May 18, 1951

THIRD RACE (28833)—3-4 Mile. Purse $3,000. Three-year-olds. Claiming.

Nona Hart, 108, R. York	$11.00	$ 5.90	$ 3.90
Jades Pride, 113, F. Chojnacki		8.90	6.10
Lovely Site, 117, D. Bowcut			8.50

Time, 1:12⅕. Off at 2:39½ Pacific Daylight Time.

Winner—B. f, by Boxthorn—Nony G., by Easter Bells.

Also ran—†Watchherspin, Laurinda, Sun Above, Shady Tony, Easter-V., Three Flights, Jiffy Girl, Melinda Lou, Rolling Red.

†Watchherspin ran second, but was disqualified and placed fourth.

Watchherspin claimed by W. J. Luke for $5,000.

FOURTH RACE (28834)—1 Mile. Purse $3,500. Three-year-olds. Allowances.

Pursuit, 118, S. Brooks	$11.90	$ 4.10	$ 3.40
Lion, 118, W. Shoemaker		2.80	2.60
Declare, 113, G. Lasswell			11.40

Time, 1:38. Off at 3:16½ Pacific Daylight Time.

Winner—Dk. b. g, by Bull Lea—Sweep On, by Blenheim II.

Also ran—Contact, Wise Words, Bhaiplay, The Veep, John K.

FIFTH RACE (28835)—1 Mile. Purse $4,000. Four-year-olds and upward. Claiming.

Epsilon, 116, W. Shoemaker	$ 8.80	$ 4.30	$ 2.90
Top's Boy, 116, J. Longden		3.90	2.70
Ohsodry, 117, T. Slender			2.70

Time, 1:37⅕. Off at 3:48½ Pacific Daylight Time.

Winner—B. g, 5, by Heelfly—Carmenita, by Bon Homme.

Also ran—Stormy Cloud, Barsard, Empilchada.

SIXTH RACE (28836)—3-4 Mile. Purse $4,000. Four-year-olds. Allowances.

a-Zenoda, 114, R. York	$ 6.00	$ 3.40	$ 2.40
Family Pride, 117, F. Chojnacki		4.00	2.80
Fond Embrace, 109, T. Slender			3.00

Time, 1:10⅘. Off at 4:21 Pacific Daylight Time.

Winner—Br. m, 6, by Alibhai—Constant, by Constant Son.

Also ran—a-Fleet Rings, Bossy Reigh, Lady Alice, Moonrise, June Bride, Sea Garden.

a-Coupled—Zenoda and Fleet Rings.

SEVENTH RACE (28837)—3-4 Mile. Purse $4,000. Four-year-olds and upward Allowances.

Bullfighter, 114, W. Shoemaker	$ 6.70	$ 4.50	$ 3.10
Prince Abbey, 113, A. Anderson		9.60	5.40
Ali Bye Bye, 113, P. Moreno			3.30

Time, 1:10⅕. Off at 4:53 Pacific Daylight Time.

Winner—B. c, 4, by Bull Dog—Myrtlewood, by Blue Larkspur.

Also ran—Belin, Make-Up Man, Zee Tee, See-Tee-See, Chutney, Terry Bargello, Caruso II.

EIGHTH RACE (28838)—1 1-16 Miles. Purse $2,500. Four-year-olds and upward. Claiming.

Toubowed, 114, R, York	$23.20	$11.90	$ 6.20
Regal Reward, 109, T. Slender		10.90	5.40
Overslept, 114, S. Brooks			3.40

Time, 1:44⅗. Off at 5:24½ Pacific Daylight Time.

Winner—B. g, 4, by Toubo—Stanfordess, by Milo d'Arezzo.

Also ran—Gold Spirit, Row Away, Tropical Sea, Front Page, On the Half, Kamalpore, Velvet Rhymer, Gal of Battle.

Attendance, 18,380; Total Mutuel Pool, $1,164,032.

Shoemaker Seeks Guardian For His Financial Affairs

LOS ANGELES, Calif., May 19.—Jockey Willie Shoemaker, who tied with Joe Culmone for the American riding championship last year, took the initial step here today to provide himself against want in the future. Appointment of a guardian was requested by a friend, attorney Horace L. Hahn, with the consent of the parents, B. B. Shoemaker, of Puente, Calif., and Mrs. Ruby Harris Call, of Fabens, Texas. Hahn informed the court that Shoemaker had earned $75,000 in two years of riding, and that the guardianship is needed to administer the boy's financial affairs.

Shoemaker is 19 years old, and was born at El Paso, Texas. He rode his first winner at a recognized track on April 20, 1949 at Golden Gate Fields. That year he was second leading rider to Gorden Glisson with 219 winning mounts. Last year he tied Culmone with 388 winning rides.

Fletcher, Owner of Nullify, Hits Proposed Tax Measure

Continued from Page Three

or '42. We small owners, professional men, like myself, may be forced out of the game. And that at a time when racing associations everywhere are more successful than ever before. Frankly, I am seriously worried about the future.

"The point is," Fletcher told us, "that a great many professional men, and men of affairs, conduct their racing and breeding operations as a business. Naturally, racing is not the sole business of these men, but for them to continue in the sport, their activities mut be recognized as a legitimate sideline, enjoying the same privileges that any other secondary business, in which they might be concerned, would receive.

"When I was a boy, everybody in northern New York was in the horse business, more or less. I grew up with the trotters and pacers, and when I made a little address before The Jockey Club last summer at Saratoga Springs, Mr. William Woodward remarked that my early association with that kind of horse was a taint that should be discreetly overlooked. With all respect to Mr. Woodward, however, I think otherwise, and here is the story I told them at The Jockey Club dinner:

Drove Trotters on Ice

"We had a Fair Grounds track at Ogdensburg, but during the long winters up there, we used to hold matinees, amateur races on the ice, a straight mile stretch on the Oswegatchie River. Now the priest in our town, Father Neil, loved a good stepper, and he always had some speed in his barn. I exercised his horses, and at this time he had a trotter named Old Ned who could show more brush than any horse in the county.

"I was about 14—just the age when everything seems possible, and you begin to have big ambitions. I was all the time pestering Father Neil to let me race Old Ned, but he knew what some people would say. Old Ned did not show his speed in public.

"So one Friday afternoon—the matinees on the ice were held every Saturday in Ogdensburg—Father Neil said to me, 'Walter, I'm going to be out of town this weekend. Now, I want you to remember carefully what I've told you. With me gone, you must not yield to temptation, and think of starting Old Ned in any race. I know he can probably lick any trotter in Ogdensburg, but we must leave it at that.

"'I forbid you to race Old Ned. Of course, if you should be such a bad boy as to race him, I know that at least you would have sense enough to give him a good hot mash afterwards, and cool him out properly. But you are not to race him, Walter. I strictly forbid you to do anything more than jog Old Ned while I am gone.'

"I firmly intended to do just what Father Neil told me to do," Fletcher said with a smile. "But, somehow, once I had Old Ned hitched on Saturday morning, he seemed to be headed for the Oswegatchie River, and I know I did not mean to enter him for the 2:30 trot that afternoon, but he seemed to be there when the starter called the field to the post, and I was up behind him.

"Well, Old Ned and I won the first heat, won pretty handily. Then in the second heat, after leading all the way, I got nipped, right on the wire. That race was not going to be as easy as I had thought! Well, in the third and deciding heat, I was 'hiking' Old Ned through the final furlong, when suddenly the unstairs window of the grist mill beside the course flew open, and there was Father Neil leaning out over the sill. 'Give him a touch of the whip, Walter,' he cried, 'give him a touch of the whip, and you'll have the heat won.' I gave Old Ned a crack with the whip, and we won the race. I've forgotten what certain of the townspeople had to say about it.

"The closer you get to horses, the more you get out of them," Fletcher concluded. "And that's why I used to love the trotters, and why my mornings at Belmont Park are so dear to me. But even if I win the Belmont Stakes with Nullify, it won't give me any more of a thrill than I had on the river with Old Ned."

LINCOLN FIELDS NOTEBOOK

Continued from Page Three

be done by Clarence Greene...A total of 28 horses were vanned the 16 miles from Lincoln Filds to take part in Friday's program...B. W. Stivers and Joe H. Smith, of Lexington, have been visiting. They have some horses here in charge of trainer Frank Muth...It was mistakenly published in this column that John Stelle was former governor of Kentucky. Should have been Illinois. Sorry.

Nebraska owner Willard T. Beezley will desert the Ak-Sar-Ben meeting this year for the first time in many seasons. His horses will be shipped to River Downs, Ohio...The veteran jockey Charlie Beasy is an arrival and has given first call on his services to Johnny Loftus who was was some shucks as a rider himself...Bob Curley, former publicity man for Sportsman's Park and now drum beater for the Chez Paree, was able to leave his him for the first time in six months last week-end. Has been bedded down with a heart condition.. Bob Irwin will handle a division of the Marion VanBerg stable which is being split with a draft of horses headed for Detroit.

The one-time stakes winning gelding Take Wing, has been retired to a life of ease on Clyde Troutt's farm near Benton, Ill. During his career the son of Chicle started 197 times and won $167,820 in purse money. Take Wing was for years one of the solid citizens of the Chicago horse colony. As a four-year-old he won the Stars and Stripes and three years later won the Lincoln and Meadowland Handicaps. That same year he was second in the Arlington Handicap and the Equipoise Mile. Take Wing is now 13...Rock Tavern, a five-year-old son of Nasrullah, has arrived from Canada and is now in the stable of Rosario Conino. The horse is owned by Oswald Steele, a steward of the Jamaica Jockey Club, which operates at Kingston, British West Indies.

Here are three horses who seem to have a fairly good chance to start off the new week on the right foot: SUNSHINE ROSE, in the third; TIMUS, in the fifth, and RARE BID, in the eighth.

Connors Corner

Continued from Page Five

proposed new grandstand to be built, when and if, is on display under the grandstand. This exhibit led Joe Palmer to remark that Pimlico has a model, while Empire City has portable plans...John Sloane came over from Nek York for a look-see and a forecast for the Belmont...Trainer Bert Mulholland was joined by the missus and his boys early in the morning and they brought along an assortment of luck charms...The New York invaders for the Preakness will be vanned back to their respective menages at Belmont Park on Sunday.

Trainer Pres Burch named a couple of the Brookmeade horses for the Hollywood Gold Cup. Might fly a starter out for the big race, it all depends...Tommy Sheehan, of the New England Sheehans, came down to extend greetings to all from that part of the country...J. Merryman Black, one of Maryland's veterans in the racing picture, was on hand early for the big day...Mike Flynn, the Washington editor, deserted his desk to do some cheering for his choice. He rarely misses a Preakness...Harry Isaacs, the Baltimore merchant, declared it a holiday and came out early...Chester F. Hockley came in early to say hello and do a little silent cussing at the weather...The Senate was represented by Wherry and Murray, who motored over from the Nation's capital at an early hour...George P. Mahney, former chairman of the Maryland Racing Commission, made his appearance early. He was an unsuccessful gubernatorial candidate last fall in these parts.. Mrs. Nora Mikell defied the jinx and came down from Delaware to see her Repetoire. She had never seen him win a stake offering.. Six of the jockeys in the Preakness were invaders from other sectors. McLean and Boulmetis were looked upon as regulars at Pimlico.

The selections are: JEANNIE C. in the first; FENMOUSE in the fourth, CECIL M. in the fifth.

Gains Tradition Early

CUYAHOGA FALLS, Ohio, May 19.—The Ascot Park Gold Cup is gathering to itself the lustre and tradition that only years of continual running can give it. Set for its eleventh running on July 21, closing day of the 43-day Ascot session which gets under way June 2, the Gold Cup is unique in that it has added so greatly to its value in so short a time. Vice-president Henry Green inaugurated the Gold Cup in 1941 with a purse value of $400. This year's running will be worth $11,000. In 1949 the race carried a $7,500 purse, which was raised to $10,000 for its tenth running. Green then declared that each year its value would increase $1,000 to keep it abreast of the number of years that it has been run.

Friday's Late CHURCHILL DOWNS Chart

EIGHTH RACE
2 8 8 2 2
May 18-51—C.D

1 1-16 MILES. (Ari's Mona, May 5, 1950—1:43⅗—3—116.) Purse $2,000. 4-year-olds and upward. Claiming. Weight, 118 lbs. Winners of two or more races since April 27, 5 lbs. extra. Non-winners since April 27 allowed 3 lbs. Claiming price, $2,500. Net value to winner $1,300; second, $400; third, $200; fourth, $100. Mutuel Pool, $65,560.

Index	Horses	Eq't	A	Wt	PP	St	¼	½	¾	Str	Fin	Jockeys	Cl'g Pr.	Owners	Odds to $1
28387	BLUE BADGE	wb	8	115	8	5	1^{2}	1^{3}	1^{2}	1½	$1^{1\frac{1}{2}}$	E Coffman	2500	J Paddock	10.20
28387	BUBBINS	w	5	105	3	1	4½	3^{h}	$3^{2\frac{1}{2}}$	3½	2½	J E Turner*	2500	H Forrest	3.10
(28520)	LICTOR	wb	9	118	7	4	2^{2}	2^{3}	2^{2}	2^{1}	3^{2}	E J Knapp	2500	Mrs L H Thompson	2.90
28163^{2}	FRERE JACQUES	wb	9	115	2	3	7½	7^{2}	4^{1}	4^{4}	4^{3}	W Hanka	2500	J Sher	3.60
28163^{3}	BLUE HEDDA	wb	4	110	6	8	$5^{1\frac{1}{2}}$	5^{1}	6^{1}	5^{1}	5^{5}	C Hooper	2500	G S Killpatrick	8.40
28311	GAMAUN	w	4	115	5	6	6^{2}	6½	7^{4}	7^{4}	6^{h}	J Higley	2500	F Barbour	13.10
28387^{3}	ENGAGED	w	5	118	1	2	3^{1}	4^{2}	5½	6^{1}	7^{8}	L C Cook	2500	J Stelle	6.80
(28315)	BILLY BUMPS	wb	8	118	4	7	8	8	8	8	8	J West	2500	R & H Stable	20.30

Time, :24⅗, :48⅗, 1:13⅖, 1:39⅕, 1:46. Track fast.

Mutuel Prices	$2 Mutuels Paid			Odds to $1		
BLUE BADGE	22.40	9.80	4.60	10.20	3.90	1.30
BUBBINS		5.00	3.40		1.50	.70
LICTOR			3.40			.70

Winner—Br. g, by Quatre Bras II.—Blue Marque, by Blue Larkspur, trained by V. R. Wright; bred by W. P. Chrysler, Jr.

WENT TO POST—5:12. OFF AT 5:12½ CENTRAL DAYLIGHT TIME.

Start good from stall gate. Won driving; second and third the same. BLUE BADGE went to the front early, made the pace until inside the stretch while engaging LICTOR, continued gamely during the final furlong under punishment and held BUBBINS safe. The latter, never far back, was sent to the outside of BLUE BADGE for the drive, was bothered by BLUE BADGE'S rider's whip, then came again, but could not get to the winner. LICTOR raced nearest BLUE BADGE to the last eighth, then faltered. FRERE JACQUES saved ground throughout, was kept to the inside for the stretch run, but could not menace the leaders. BLUE HEDDA was outrun. GAMAUN had no excuse. ENGAGED could not keep up after showing early speed. BILLY BUMPS was far back throughout.

Scratched—28099 Mad Cord, 110; 27935^{2} Bold King, 118.

Attendance, 7,500 (Estimated); Total Mutuel Pool, $397,343.

Friday's Late LINCOLN FIELDS Chart

EIGHTH RACE
2 8 8 4 6
May 18-51—Was

3-4 MILE. (Tre Vit, Aug. 25, 1948—1:09⅕—4—114.) Purse $2,100. 3-year-olds. Claiming. Weight, 119 lbs. Non-winners of three races since April 11 allowed 3 lbs.; one race, 6 lbs. Claiming price, $3,000; if for $2,500, allowed 3 lbs. Net value to winner $1,365; second, $420; third, $210; fourth, $105. Mutuel Pool, $58,444.

Index	Horses	Eq't	A	Wt	PP	St	¼	½	Str	Fin	Jockeys	Cl'g Pr.	Owners	Odds to $1
28375	WINTER PAIR	w		110	11	9	6^{2}	4^{3}	3^{2}	$1^{1\frac{1}{2}}$	G Porch	2500	A E Harper	10.30
26002^{3}	GRACE MAE	w		108	7	4	5^{2}	5^{1}	5^{3}	2^{1}	P Domenico	3000	Mrs C H Koring	6.10
28545^{3}	ORMES TOWN	wb		111½	9	3	2^{3}	$2^{1\frac{1}{2}}$	2^{2}	3½	J Adams	2500	Scott & Whitehead	6.40
28077^{2}	JEANIE DREW	wb		107	12	5	3^{4}	3^{4}	4^{2}	4^{nk}	C C Smith*	3000	E Rea	6.00
28545	OATBURNER	wb		116	3	1	$1^{2\frac{1}{2}}$	$1^{2\frac{1}{2}}$	1^{2}	5^{1}	A Gomez	3000	B Fogelson	4.70
28359^{2}	BOSS JACK	wb		116	1	2	4^{h}	7^{h}	6^{2}	6^{1}	H Keene	3000	W H Bishop	1.90
18941	SUSIE	w		109	4	8	8½	8^{h}	$7^{1\frac{1}{2}}$	7^{6}	K Roberts'n	3000	Mrs F D Stelzig	74.80
24421	DIBILLANE	wb		108	2	7	7½	$10^{2\frac{1}{2}}$	9^{3}	8^{1}	A Skoronski	3000	Rebel Stable	23.40
28674	ROYAL GLENN	wb		110	5	10	10½	9^{2}	8^{h}	9^{3}	P J Bailey	3000	Edgewood Stable	24.60
27385	MUNISING	wb		107	10	12	$9^{1\frac{1}{2}}$	6½	10^{5}	10^{3}	P Moore	2500	M J Roberts	67.60
27831	MARSIS	w		111	8	11	12	11^{1}	11^{3}	11^{5}	D Wagner	3000	Mrs M Follmar	112.70
	SPANISH GOODS	w		111	6	6	11^{h}	12	12	12	R Peabody*	3000	Hurwich & Bird	35.20

Time, :22⅗, :46⅗, 1:13. Track fast.

Mutuel Prices	$2 Mutuels Paid			Odds to $1		
WINTER PAIR	22.60	10.00	6.80	10.30	4.00	2.40
GRACE MAE		8.60	5.80		3.30	1.90
ORMES TOWN			5.00			1.50

Winner—Ch. g, by Blue Pair—Transwau, by Transmute, trained by E. E. Wilson; bred by A. E. Harper.

WENT TO POST—5:16. OFF AT 5:17 CENTRAL DAYLIGHT TIME.

Start good from stall gate. Won driving; second and third the same. WINTER PAIR steadily improved his position on the outside to reach the lead midway the final furlong and gradually drew clear. GRACE MAE finished resolutely under punishment to be best of the others. ORMES TOWN failed to respond for the drive. JEANIE DREW made up some ground when hard ridden through the stretch. OATBURNER quit. BOSS JACK lacked a convincing rally. MUNISING raced wide. SPANISH GOODS showed nothing.

Scratched—28545 Chinese Yen, 98; 28674 Fast Donna, 108; 28284 Ocean Sand, 108.

Overweight—Ormes Town, 1½ pounds; Jeanie Drew, 1; Susie, 1; Royal Glenn, 2; Munising, 2; Marsis, 3; Spanish Goods, 3.

Attendance, 7,492; Total Mutuel Pool, $466,130.

SIRES AND DAMS

By NELSON DUNSTAN

Continued from Page Forty

and this year he will offer a colt by Rico Monte out of Lee Lark, by Bull Lea. This may be the best yearling he has ever offered at public sale. Another consignor is Dr. Charles Hagyard, a famous veterinarian of this country. He will sell a brother to Rough'n Tumble and we can say that this youngster is a much better looking colt than his more illustrious older brother was as a yearling. In the next two months we will have much more to say about the yearlings to be sold at Keeneland, and also those who will appear in the ring at Saratoga.

Two U.S. Horses Named For Festival of Britain

Europe's Classiest Racers Also In England's New Race July 21

LONDON, England, May 19 (Reuters).—The United States has two candidates in William Woodward's Turco and Mrs. John Bryce's Big Dipper for the King George VI. and Queen Elizabeth's Festival of Britain Stakes as the 96 entries for the event were announced. The 12-furlong race will draw one of the classiest fields ever run over Ascot's royal heath on July 21. The race has drawn entries from England, Eire, France, Italy and Germany and will be the most valuable ever run in Britain, expected to be worth over $84,000. Turco is the co-favorite for the Epsom Derby and Big Dipper was the champion juvenile in England last year.

Among the British entries is Winston Churchill's Colonist II., the French-bred gray who is the best loved horse in Britain since Brown Jack; this year's 2,000 and 1,000 Guineas winners, the Chinese-owned Ki Ming and the unbeatable Belle of All; Kelling, winner of the 1950 Cambridgeshire, and Cagire, one of the chief British hopes for this year's Ascot Gold Cup.

Francois Dupre, of France, has named his Tantieme, winner of the 1950 Prix de l'Arc de Triomphe and regarded as the best four-year-old across the Channel. Marcel Boussac, the leading French owner, has named eight racers, including Scratch, winner of last year's St. Leger, and Djelfa, victress in the Poule Dessai des Poluiches last Sunday.

The leading Italian owner and breeder, Frederico Tesio, has nominated his unbeaten Daumier, recent winner of the Italian Derby. Two German four-year-olds, Firament and Erlenkind, have been entered by Luise Gembecki.

The strong Irish contingent is headed by Signal Box, winner of the Irish 2,000 Guineas yesterday. Even if only a quarter of the better entries go, it will be one of the most exciting races in years.

BETWEEN RACES

By OSCAR OTIS

Continued from Page Forty

mated. On rare occasions, one of the mares gets home for a brief stay...Gene Normile says he may open the old race track at Reno, and stage a fall meeting there. James Wood Coffroth ran a successful meeting there in the twenties...For those western tracks catering, in part, to quarter horse races, the experience at Bay Meadows this spring was enlightening. One quarter horse event at the Meadows, spotted fifth on the card, handled $115,000, thought to be an American record mutuel play for the breed.

▲ ▲ ▲

Jim Henderson, the Lexington thoroughbred writer, breeder and stable owner, is doing a bit for interstate relations by helping Pennsylvania improve the breed. He's editing the official publication of the Keystone horse people, the Pennsylvania Horse Breeders' Bulletin. The Penn breeders organized in 1948, non-profit, and Henderson commutes to give the publication a tone of experience and authority...Ak-Sar-Ben, which opens Tuesday, has found that stake racing is popular with its patrons. Its program for this summer is the richest ever, with a $10,000 handicap for the Fourth of July, and a new two-year-old stake included...The turf publicists postponed their scheduled conclave on Preakness eve in favor of a date early in June because Preakness activity was so intense the lads could not get down to work in the proper atmosphere ..The late Harry Strauss was remembered at the annual dinner of the Maryland Breeders Association.

Sales Entry Deadline Nears

LEXINGTON, Ky., May 19.—William S. Evans, general manager of the Breeders' Sales Company, calls attention to breeders consigning to the summer sale of selected yearlings at Keeneland; that entries and withdrawals from this sale must be made by June 1. It is estimated that 420 yearlings will be catalogued for the vendues which will be held July 30 and 31 and August 1 and 2. Catalogues will be available on June 25.

Horses to Watch

Horses who impressed Daily Racing Form representatives as being ready to win:

LINCOLN FIELDS

TOWN SHEIK—Closed with a belated burst of speed in sprint last time and appears ready for creditable route effort.

RED CURTICE—Talented juvenile has been training cleverly since arrival here and could score at first asking.

KAY GIBSON—Intermediate plater has been close up in recent starts. Best suited against $7,500 to $7,000 rivals.

TIGER HARRIS—Three-year-old soundly trounced clever group of maidens in first outing here. Additional victories can be expected.

THE GLOBE—Drop in classification is all that is needed to assure victory for this shifty sprinter.

FLETTER—Appeared a trifle short in start behind Carmargo Bill. That race should have served as a tightener.

BOO BOO SHOO—Comes from smartly-trained stable which sends its charges postward fit and ready. Morning trials have been impressive.

SUNSHINE ROSE—Shifty two-year-old was defeated the narrowest of margins last time. Appears capable of turning back similar rivals.

PRO TANTO—Possesses high early speed and may forget to stop next time if properly rated. Is at best over an "off" strip.

CHARLEY BOY—Ordinary plater was close up in last start and improvement with additional racing can be sxpected.

INKY RACER—This three-year-old has never failed to come forth with an impressive effort. Future victory can be expected.

RED CHARGE—Maiden juvenile has been training cleverly and first set of brackets can be anticipated in near future.

PNUT VENDOR—Recent arrival from Churchill Downs has previously displayed decided fondness for local strip. Tab for future score.

TWIRLING GIRL—Four-year-old maiden filly raced well at Louisville and should find field to her liking during early portion of this meeting.

PENSIVE LADY—Hard-hitting miss should endure but slight difficulty in registering victory if not too ambitiously placed.

BELMONT PARK

DANADA GIFT—A six-year-old daughter of Hairan who raced impressively in first try of the season.

FREE STRIDER—Was perhaps a trifle short when second to Rock Span.

JET JEWEL—Connections are predicting a brilliant future for this juvenile.

BIG INDIAN—Closed well after being forced wide in latest.

LIFTER—Appears ready to earn a purse in the near future.

CACHET—Closed strongly to be second in most recent attempt. Slight improvement should produce a purse.

WITH SWORDS—Broke sluggishly in latest appearance.

PETER A.—Lost all chance when knocked back at the start in lone outing here.

KILLER MAC—Continues to finish close up. Bearing in might have cost him the purse in most recent try.

AEGINA—A topnotch filly who should not be long in entering the winner's circle here.

WATCH UNION—Met with poor racing lucky in the early stages of first appearance at this session.

HALCYARA—Turned in a creditable effort in recent outing and could register a surprise tally.

EARLY HEATH—Training moves have been impressive. Initial try here could provide a victory.

ROSE FERN—Has been working in a manner which would indicate she is ready for a winning performance.

GARDEN STATE PARK

MOMS CHOICE—Young plater has had practically no chance in either of her last starts. Might come back to score a surprise.

ROBERTO—Aging performer still has plenty of class and will likely continue his winning ways as long as he remains sound.

PLAY TOY—Fleet sprinter was forced back out of contention early in his last race. Should have no trouble leading throughout if able to find suitable company.

OVEREXPOSED—Recent sprint efforts should have sharpened this one for a top performance over a longer distance of ground.

DIAMOND HEAD—Not too much class here but he appears to be approaching winning form.

SEABRIGHT—Three-year-old son of Tiger might be better suited to a distance race instead of the sprints in which he has been competing.

PENSAVA—Appeared to sulk while forced to race on the inside of horses in his last. Perhaps he will do much better if allowed to race on the outside.

LADY FAIRFIELD—Came flying through the stretch after a very poor beginning in a sprint race that was her first of the season. A longer distance would suit better.

MINNEAPOLIS—Jockey Benny Civitello is extremely well suited to the running style of this one and as long as he remains in the irons, he will be hard to beat.

MISS NOSOCA—Juvenile filly was green breaking from the gate in her debut. Turned in an excellent race, however, and will be hard to beat the next time.

TEXAS SKIES—Three-year-old needed his first race here. Should not remain a maiden long.

SUFFOLK DOWNS

PRINCELY—May have needed last as a tightener. Has been training smartly to suggest a winning performance is on tap.

BRICK—Highly regarded handicap performer that is doing all asked of him in the mornings.

THOUSAND SHIPS—Trials suggest this one may be ready at first asking.

WELL WELL—If not in need of a race, may be a winner in his first local appearance.

KASCO KNIGHT—A capable middle distance performer that should improve off his last and that would seem enough to handle the same opposition.

SUNSHADE—Has always been partial to local oval. Is very sharp right now.

AFTERWARDS—Went well in a recent middle distance event to indicate she may like the added distance. Failed in sprints.

MARTONNA—Has been training well with blinkers added to his equipment.

WAR TOKEN—The manner in which this one graduated in his last would suggest he may turn out to be a bargain.

FEEFIFOFUM—Continues to show to advantage in morning trials and should be ready for a top effort.

PIMLICO

WAR DAUBER—Lacked room between horses while commencing move in most recent start. Best suited in $5,000 class.

WEATHERMAN—Had a rough trip in last and seems capable of beating field of same caliber.

NETHERBY—Races best from off the pace and should find a field of $5,000 claimers suitable.

MAHOON—Seasonal debut was good and should aid in conditioning for future engagements.

ROCKY REEF—Won impressively here, then was beaten when he failed to race kindly when urged.

SIR FELIX—Placed a bit ambitiously in first start since being claimed but turned in a pleasing effort.

NICK BLOOM—Sluggish in early stages of last and could score if kept closer to early pace.

BENGAL TRAIL—Was bothered in last when apparently beaten, but slight improvement could result in brackets.

JACOLEE—Recent form is not too impressive but upset could result if astutely placed in near future.

DEVILKIN—Came from far back to be third in recent dash and should beat $7,500 juveniles.

NUTMEG—This one apparently lacks class but is sharp enough to win over three-year-old maidens.

KENSINGTON LAD—Recent effort may have been needed. Could beat field of same caliber with race under his girth.

LARAN—May continue winning ways now that he has attained excellent form displayed in past seasons.

Uncle Miltie Gaining Back Weight Lost in Early Spring

GARDEN STATE PARK, Camden, N. J., May 19.—Uncle Miltie, rated the top three-year-old by racing secretary John Campbell at the beginning of the season, is "a good doer" again and gradually rounding into shape at the Jay Cee Farm near Red Bank, Dr. A. C. Colando, his trainer said today.

Uncle Miltie has gained back most of the weight he lost during the early spring and once again is even tempered and mild, Colando continued, but he has no definite idea of when the colt will return to the races.

"We're not pointing him at any particular race," Colando said. "When he seems ready to run we'll run him and not before. If that comes in August that's when he starts. His racing is too great potentially to run a chance of ruining him."

Henry Arrives at Beulah

BEULAH PARK, Grove City, Ohio, May 19.—Charles F. Henry arrived here Friday morning from Garden State Park in New Jersey to confer with Bob Read, president of the Thoroughbred Owners Protective Corporation, which will take the place of the Thoroughbred Owners Trust Fund of which Henry was trustee. The plan protects owners of horses that have to be destroyed due to injuries while on the tracks for a race. Owners of thoroughbreds that have to be humanely destroyed will receive an amount equal to the net value to the winner of the race.

Selections of Daily Racing Form Trotting Experts

Figures in Consensus Show Comparative Ratings, Allowing Five Points for First (Seven Points if Day's Best), Two for Second, One for Third, Best in Boldface Type.

Trackman, M. Kurlansky

AURORA DOWNS

RACE	TRACKMAN	DAN PATCH	BILLY DIRECT	WINNIPEG	GREYHOUND	CONSENSUS	POINTS
1	Little Oty	Little Oty	Little Oty	Melody Knight	Little Oty	Little Oty	22
	Melody Knight	Promoter King	Ralph Spencer	Little Oty	Stanwood	Melody Knight	9
	Ralph Spencer	Ralph Spencer	Melody Knight	Azoff Promoter	Melody Knight	Ralph Spencer	4
2	By Boy	Mopsy	Joe Barnes	**GUY COMET**	Chief Wingay	Roberta Darnley	12
	Mopsy	Roberta Darnley	Roberta Darnley	Roberta Darnley	Roberta Darnley	Mopsy	11
	Joe Barnes	My Boy	Mopsy	Chief Wingay	Mopsy	My Boy	6
3	Calvin Mc	Bishop	Calvin Mc	Potomac Lad	**CALVIN MC**	**CALVIN MC**	25
	Bishop	Calvin Mc	Potomac Lad	Calvin Lad	Agilite	Potomac Lad	9
	Co-Op Scott	Miss Hilbert	Bishop	Co-Op Scott	Potomac Lad	Bishop	9
4	**KENTUCKIAN**	Kentuckian	**KENTUCKIAN**	Widow Guy	Kentuckian	Kentuckian	24
	Jane Ann Can	Bud Martin	Bud Martin	Kentuckian	Jane Ann Can	Bud Martin	7
	Bud Martin	Jane Ann Can	Jane Ann Can	Bud Martin	Widow Guy	Jane Ann Can	6
5	Gallant Song	Jimmy Peter	Jimmy Peter	Larry Grattan	Jimmy Peter	Jimmy Peter	16
	McNamara	McNamara	Gallant Song	Gallant Song	Larry Grattan	Gallant Song	10
	Larry Grattan	Earl Siskiyou	Larry Grattan	Jimmy Peter	Gallant Song	Larry Grattan	9
6	Goose Island	**MYRTLE TRUAX**	Miss Castle	Justice Court	Lottie Pointer	Lottie Pointer	11
	Lottie Pointer	Annville	Justice Court	Lottie Pointer	Goose Island	Justice Court	10
	Miss Shine-A-Mite	Justice Court	Goose Island	Volo W.	Justice Court	Goose Island	9
7	Kaerl Worthy	Boots Day	Kaerl Worthy	Jonathan	King's Ransom	Kaerl Worthy	13
	King's Ransom	Jonathan	King's Ransom	King's Ransom	Kaerl Worthy	King's Ransom	12
	King Tom	King Tom	King Tom	Kaerl Worthy	King Tom	King Tom	5
8	Gallant Song	Jimmy Peter	Gallant Song	Jimmy Peter	Jimmy Peter	Jimmy Peter	21
	Jimmy Peter	Gallant Song	Jimmy Peter	McNamara	Gallant Song	Gallant Song	16
	McNamara	Ray Wagner	Harvest Pilot	Click	Larry Grattan	McNamara	4
9	Goose Island	Goose Island	Goose Island	Myrtle Truax	Myrtle Truax	Goose Island	19
	Lottie Pointer	Lottie Pointer	Miss Castle	Goose Island	Goose Island	Myrtle Truax	10
	Miss Shine-A-Mite	Justice Court	Justice Court	Justice Court	Justice Court	Justice Court	4

Greyhound's Graded Handicaps

POST POSITIONS — ENTRIES — DRIVERS — PROBABLE ODDS

Aurora Downs

Monday, May 21, 1951

1ST RACE—1 MILE. 8:30 P. M.

Trot. 29 Class.

Post Pos.	Horse.	Driver.	Prob. Odds.
1	Little Oty	R. Riegle	7-5
6	Stanwood	L. Landers	9-2
4	Melody Knight	B. Lamb	8-1
1a	Lee Agile	D. Russell	7-5
2	Ralph Spencer	N. Livingston	3-1
3	Bill Kneedler	H. Burright	6-1
5	Promoter King	C. Hasch	10-1
7	Azoff Promoter	H. Denault	20-1

1-1a: De Julius Stable entry.

2ND RACE—1 MILE. 8:50 P. M.

Pace. 28 Class.

4	Chief Wingay	R. Searles	9-2
1	Roberta Darnley	L. Landers	5-2
3	Mopsy	C. J. Rumley	7-2
7	Guy Comet	H. Regur	8-1
8	My Boy	O. Silvey	12-1
5	Rocket Guy	C. Long	4-1
2	Winnie Win	J. Robinson	6-1
6	Joe Barnes	G. Powell	10-1

Also eligible:

Veda Counsel	E. Brinkman
Miss Speed	G. Burright

3RD RACE—1 MILE. 9:10 P. M.

Trot. 21 Class.

7	Clavin Mc	R. Taylor	9-5
1	Agilite	N. Mouw	6-1
8	Potomac Lad	A. Shaw	5-2
3	Bishop	O. Humphres	9-2
4	Co-Op Scott	W. Goodwin	8-1
6	Direct Day	O. Silvey	15-1
5	Miss Hilbert	W. Kummer	10-1
2	Asola Adam	L. Fleming	20-1

Also eligible:

Lucia	L. Greene
John Bradford	E. Brinkman

4TH RACE—1 MILE. 9:30 P. M.

Pace. 23 Class.

2	Kentuckian	J. Fleming	6-5
1	Jane Ann Can	W. Welch	5-2
3	Widow Guy	J. Robinson	8-1
5	Bud Martin	L. Greene	2-1
6	Royal Pointer	H. Burright	8-1
8	Earl Best	J. LeRoy	6-1
7	Dusty Mite	G. Burright	10-1
4	Jeffrie Jester	W. Carney	20-1

5TH RACE—1 MILE. 9:50 P. M.

Stake Pace. 18 Class Conditioned.
(First dash, first division)

2	Jimmy Peter	H. Burright	5-2
1	Larry Grattan	J. Fleming	4-1
3	Gallant Song	W. Evers	7-2
4	Barber B.	O. Silvey	6-1
9	Click	R. Scott	10-1
5	Harvest Pilot	G. Fraser	8-1
7	McNamara	J. Berry	10-1
6	Daisy Mc I Win	L. VanAusdall	7-1
10	Lucky Kyra	M. Walters	10-1
8	Earl Siskiyou	R. Wagner	10-1
11	Sasha Jane	C. J. Rumley	10-1

8, 9, 10, 11: Mutuel field.

6TH RACE—1 MILE. 10:10 P. M.

Stake Pace. 18 Class Conditioned.
(First dash, second division)

8	Lottie Pointer	D. Gardner	10-1
2	Goose Island	G. Hawkins	9-5
3	Justice Court	G. Riegle	2-1
1	Annville	H. Burright	7-1
5	Miss Castle	B. Lamb	5-1
6	Miss Shine-A-Mite	W. Goodwin	9-2
7	Myrtle Truax	T. Mills	6-1
10	Handy Fashion	C. Champion	10-1
9	Volo W.	C. J. Rumley	10-1
4	Chief Brooke	L. Aitchison	7-1
11	Scott Brainerd	J. Berry	10-1
12	Dan Cupid	D. Busse	10-1

8, 9, 10, 11, 12: Mutuel field.

7TH RACE—1 MILE. 10:30 P. M.

Trot. 17 Class.

5	King's Ransom	A. Shaw	5-2
6	Kaerl Worthy	J. Mahoney	9-5
1	King Tom	R. Stine	9-2
2	Boots Day	G. Fraser	7-2
7	Jonathan	O. Humphres	6-1
4	Lesota Barnes	L. Aitchison	8-1
3	Hydro Bomb	D. Baer	20-1
8	Hall Key	A. Phillips	20-1

8TH RACE—1 MILE. 10:50 P. M.

Stake Pace. 18 Class Conditioned.
(Second dash, first division)

2	Jimmy Peter	H. Burright	2-1
7	McNamara	J. Berry	12-1
9	Click	R. Scott	10-1
3	Gallant Song	W. Evers	3-1
1	Larry Grattan	J. Fleming	4-1
4	Barber B.	O. Silvey	5-1
6	Daisy Mc I Win	L. VanAusdell	5-1
10	Lucky Kyra	M. Walters	10-1
5	Harvest Pilot	G. Fraser	6-1
8	Earl Siskiyou	R. Wagner	10-1
11	Sasha Jane	C. J. Rumley	10-1

8, 9, 10, 11: Mutuel field.

9TH RACE—1 MILE. 11:10 P. M.

Stake Pace. 18 Class Conditioned.
(Second dash, second division)

7	Myrtle Truax	T. Mills	9-2
2	Goose Island	G. Hawkins	9-5
3	Justice Court	G. Riegle	7-5
5	Miss Castle	B. Lamb	7-2
6	Miss Shine-A-Mite	W. Goodwin	6-1
1	Annville	H. Burright	10-1
4	Chief Brooke	L. Aitchison	6-1
9	Volo W.	C. J. Rumley	20-1
8	Lottie Pointer	D. Gardner	20-1
10	Handy Fashion	C. Champion	20-1
11	Scott Brainerd	J. Berry	20-1
12	Dan Cupid	D. Busse	20-1

8, 9, 10, 11, 12: Mutuel field.

Twenty-Three Declare In For Elgin Stake Tonight

Aurora Event Will Be Run in Two Divisions of Two Dashes Each

AURORA DOWNS, Aurora, Ill., May 19.—The largest field of horses to declare in for stake events at Aurora Downs this meeting poised a problem for race secretary Ted Leonard for Monday night.

A total of 23 horses were dropped into the declaration box for Monday's Elgin Stake, an 18 Class conditioned early closing pace event. As a result, the management divided the event into two divisions, with the draw placing 11 in the first and 12 in the second.

In the first division, slated to go postward as the fifth and eighth races, one of the promising 3-year-olds of last season makes his 1951 debut. He is C. D. Shafer's Gallant Song, brown horse by Gay Song-Indirect. Last year Gallant Song, trained and driven by Roy Riegle, captured 13 races in 31 starts for an earning power of $3,545. He closed out the '50 campaign with a 2:08 win at Toledo, whipping that good pacer The Black Prince.

William Evers has the Shafer-owned pacer this year and found his entry drawing the 5-8 post positions for the two trips. Gallant Song holds a 2:06 record over a half-mile oval.

Gallant Song tests his ability against the field consisting of Larry Grattan, Jimmy Peter, Barber B., Harvest Pilot, Daisy Mc I Win, McNamara, Earl Siskiyou, Click, Lucky Kyra and Sasha Jane.

In the other division, harness fans will watch a mare attempt to extend her win streak to four and possibly five straight. The sharp pacing mare is Goose Island, winner of her last three outings. The four-year-old Brookdale bay appears to be at her best and railbirds predict a bright future for the young pacer.

Goose Island, however, will have her work cut out in the sixth and ninth races on the card. Her field is composed of Annville, Justice Court, Chief Brooke, Miss Castle, Miss Shine-A-Mite, Myrtle Truax, Lottie Pointer, Volo W., Handy Fashion, Scott Brainerd and Dan Cupid.

Emmitt Hoffee's Myrtle Truax scored an impressive win in 2:03 in her previous start and can easily be the one to cause the most trouble in this division. Goose Island, trained and driven by Glen Hawkins, drew seventh for the first mile and two for the finale. Myrtle Truax will have it a bit rough in the first, coming out of the 12 post position. But, in the ninth race, the four-year-old Donald Truax bay mare has the pole.

Post-time for the first race is 8:30 p. m.

Official Racing Charts

AURORA DOWNS

Copyright, 1951, by Triangle Publications, Inc.

Friday, May 18, 1951—Eighteenth Night

WEATHER CLOUDY; TRACK FAST,

FIRST RACE—1 MILE. TROT. 26 Class. Purse $400.

Horse	¾	Str	Fin	Driver PP	Odds
Pearl Comet	2^{2}	1^{1}	$1^{1\frac{1}{4}}$	J Mahoney^{8}	4.60
Dusty McElwyn	4^{2}	$3^{1\frac{1}{2}}$	$2^{1\frac{1}{4}}$	J Robinson^{4}	7.40
Barbara Allen	5^{10}	5^{5}	3^{h}	R Wagner^{6}	2.80
Dunroven Guy	3^{1}	4^{h}	$4^{2\frac{1}{2}}$	L Landers^{1}	26.60
Patsy B.	1^{n}	2^{1}	5^{7}	J Berry^{3}	15.40
Darnley's Dream	6	Distanc.		W Goodwin^{5}	1.90
Tinymite	7	Distanc.		T Mills^{2}	5.40
Hollyrood Abbey	8	Distanc.		R Taylor^{7}	61.80

Time, 2:14.

($2 Mutuels Paid)

Pearl Comet	$11.20	$ 8.40	$ 4.80
Dusty McElwyn		9.00	5.20
Barbara Allen			3.00

SECOND RACE—1 MILE. PACE. Classified. Purse $500.

Horse	¾	Str	Fin	Driver PP	Odds
Dale Wingay	1^{5}	$1^{1\frac{1}{2}}$	1^{2}	C F Rumley^{2}	1.00
Judy Gannon	2^{3}	2^{5}	2^{5}	B Wagner^{5}	15.30
Chief Kent	4^{h}	3^{2}	$3^{3\frac{1}{4}}$	H Burright^{3}	8.60
Virgil Scott	3^{h}	$4^{1\frac{1}{2}}$	4^{n}	E Hartman^{1}	2.50
Brookdale Sally	7^{2}	6^{3}	$5^{\frac{3}{4}}$	H Clark^{4}	6.20
Azumack	6^{h}	$5^{1\frac{1}{2}}$	$6^{6\frac{1}{2}}$	H Markham^{6}	51.10
Maurice Siskiyou	8	7^{2}	7^{10}	E Nehlig^{8}	66.60
Candy Cash	$5^{1\frac{1}{2}}$	8br	8	H Morris^{7}	14.30

Time, 2:10⅖.

($2 Mutuels Paid)

Dale Wingay	$ 4.00	$ 2.80	$ 2.40
Judy Gannon		8.00	5.00
Chief Kent			3.80

Daily Double on First and Second Races Paid $48.00.

THIRD RACE—1 MILE. PACE. Classified. Purse $500.

Horse	¾	Str	Fin	Driver PP	Odds
Symbol Adam	3^{h}	1^{n}	$1^{\frac{1}{2}}$	J Robinson^{4}	10.00
Lottie Pointer	5^{10}	3^{1}	$2^{2\frac{1}{2}}$	D Gardner^{3}	11.40
Scotty Direct	1^{n}	2^{1}	3^{3}	O Silvey^{6}	5.00
Pokadot	$4^{\frac{1}{2}}$	4^{2}	$4^{2\frac{1}{4}}$	F Burright^{2}	10.00
Court Lawful	2^{h}	5^{10}	5^{6}	W Carney^{7}	30.00
Mr. D. Grattan	7^{h}	6^{3}	$6^{1\frac{1}{2}}$	H Baldwin^{5}	.70
Miss Shine-A-Mite	8	7^{10}	7^{10}	W Goodwin^{1}	14.10
Chief Brooke	6^{1}	8	8	L Aitchison^{8}	18.00

Time, 2:08⅗.

($2 Mutuels Paid)

Symbol Adam	$22.00	$ 8.00	$ 6.80
Lottie Pointer		10.00	5.20
Scotty Direct			4.60

FOURTH RACE—1 MILE. PACE. Classified. Purse $500.

Horse	¾	Str	Fin	Driver PP	Odds
Margaret Ann Blackst'e	3^{1}	3^{n}	1^{n}	W Welch^{4}	1.50
Barber B.	4^{1}	5^{3}	$2^{\frac{3}{4}}$	O Silvey^{1}	9.10
Tony Hal	1^{n}	2^{h}	3^{h}	E Nehlig^{5}	5.10
Larry Grattan	2^{1}	1^{n}	$4^{\frac{1}{2}}$	J Fleming^{7}	15.00
Ruth Adam	5^{h}	4^{1}	5^{2}	E Hartman^{3}	4.40
Earl Siskiyou	7	6^{h}	$6^{2\frac{3}{4}}$	R Wagner^{6}	19.60
Miss Castle	6^{2}	7	7	B Lamb^{2}	3.50

Time, 2:07⅖.

($2 Mutuels Paid)

Margaret Ann Blackstone	$ 5.00	$ 3.60	$ 3.00
Barber B.		8.00	4.60
Tony Hal			4.00

FIFTH RACE—1 MILE. STAKE. PACE. 15 Class. Conditioned. (First dash; First division). Purse $1,500 (Divided).

Horse	¾	Str	Fin	Driver PP	Odds
Red McKlyo	$2^{1\frac{1}{2}}$	2^{2}	$1^{1\frac{1}{4}}$	H Burright^{7}	3.50
G. W. A.	$1^{1\frac{1}{2}}$	1^{n}	$2^{1\frac{3}{4}}$	C F Rumley^{2}	9.90
Canada Direct	$3^{1\frac{1}{2}}$	$3^{1\frac{1}{2}}$	$3^{1\frac{3}{4}}$	W Hillock^{3}	1.50
Wilson Abbe	$4^{1\frac{1}{2}}$	4^{2}	$4^{\frac{3}{4}}$	R Taylor^{5}	46.80
Adah Tass	5Di.	5Di	5Di.	J Mahoney^{6}	7.20
Captain Pointer	7Di.	6	6	L Aitchison^{4}	11.30
Noble F.	6br	d. n. f.		H Regur^{1}	3.20

Time, 2:07⅕.

($2 Mutuels Paid)

Red McKlyo	$ 9.00	$ 4.60	$ 2.80
G. W. A.		6.20	3.00
Canada Direct			2.20

SIXTH RACE—1 MILE. STAKE PACE. 15 Class. Conditioned. (First dash, Second division). Purse $1,500 (Divided).

Horse	¾	Str	Fin	Driver PP	Odds
Chief Mite	$1^{1\frac{1}{2}}$	1^{4}	$1^{1\frac{1}{4}}$	R Riegle^{4}	1.80
True Neil	4^{2}	2^{1}	2^{3}	W Welch^{1}	4.20
Tempered Volo	5^{2}	3^{nk}	3^{n}	H Burright^{2}	9.10
Vera Grattan	6^{h}	5^{h}	$4^{\frac{3}{4}}$	C Duncan^{6}	32.10
Grattan Truax	2br	6^{1}	5^{n}	T Mills^{3}	4.70
Chief Strong	8	7^{2}	$6^{\frac{3}{4}}$	J Mahoney^{5}	8.20
Orphan C.	3^{1}	4^{h}	$7^{1\frac{3}{4}}$	R Ayou^{7}	46.60
Hand Book	7^{2}	8	8	D Moore^{8}	4.40

Time, 2:07⅖.

($2 Mutuels Paid)

Chief Mite	$ 5.60	$ 3.20	$ 2.40
True Neil		5.20	3.80
Tempered Volo			4.20

SEVENTH RACE—1 MILE. PACE. Classified. Purse $500.

Horse	¾	Str	Fin	Driver PP	Odds
Knight Cash	$1^{\frac{1}{2}}$	1^{n}	1^{n}	L Landers^{7}	4.00
Theodore's First	7	3^{h}	2^{n}	B Wagner^{5}	13.50
Justice Court	2^{h}	2^{1}	$3^{1\frac{1}{4}}$	R Riegle^{3}	3.90
Helen's Chief	4^{1}	4^{1}	$4^{\frac{3}{4}}$	R Scott^{1}	6.80
Laura Jane Tryax	3^{n}	5^{1}	$5^{1\frac{3}{4}}$	L Greene^{4}	6.70
Caroline Abbe	6^{1}	6^{10}	6^{10}	O Silvey^{6}	5.50
Major Brookdale	5br	7	7	J Hankins^{2}	2.40

Time, 2:08⅖.

($2 Mutuels Paid)

Knight Cash	$10.00	$ 6.60	$ 5.40
Theodore's First		10.40	4.60
Justice Court			3.60

EIGHTH RACE—1 MILE. STAKE. PACE. 15 Class. Conditioned. (Second dash, First division). Purse $1,500 (Divided).

Horse	¾	Str	Fin	Driver PP	Odds
Canada Direct	$3^{\frac{1}{2}}$	1^{2}	$1^{2\frac{1}{2}}$	W Hillock^{1}	1.90
Red McKylo	6	3^{h}	2^{n}	H Burright^{5}	.90
Wilson Abbe	5^{n}	4^{1}	$3^{\frac{3}{4}}$	R Taylor^{2}	38.20
Captain Pointer	1^{n}	2^{n}	4^{2}	L Aitchison^{3}	7.30
Adah Tass	$4^{\frac{1}{2}}$	6	$5^{1\frac{1}{2}}$	J Mahoney^{4}	15.40
G. W. A.	2^{n}	$5^{1\frac{1}{2}}$	6	C F Rumley^{6}	9.10

Time, 2:07⅗.

($2 Mutuels Paid)

Canada Direct	$ 5.80	$ 3.00	$ 2.60
Red McKlyo		2.80	2.40
Wilson Abbe			3.80

NINTH RACE—1 MILE. STAKE. PACE. 15 Class. Conditioned. (Second dash, second division). Purse $1,500 (Divided).

Horse	¾	Str	Fin	Driver PP	Odds
True Neil	4^{nk}	4^{3}	1^{nk}	W Welch^{1}	3.70
Hand Book	$3^{\frac{1}{2}}$	1^{nk}	2^{4}	D Moore^{3}	2.40
Chief Mite	1^{nk}	2^{h}	$3^{\frac{3}{4}}$	R Riegle^{2}	1.40
Vera Grattan	5^{2}	5^{nk}	$4^{\frac{3}{4}}$	C Duncan^{6}	32.80
Chief Strong	2^{h}	3^{h}	5^{h}	J Mahoney^{4}	16.60
Orphan C.	6^{4}	6^{1}	$6^{2\frac{1}{2}}$	R Ayou^{8}	74.30
Tempered Volo	7^{6}	7^{6}	$7^{\frac{3}{4}}$	H Burright^{5}	10.20
Grattan Truax	8	8	8	T Mills^{7}	12.90

Time, 2:06.

($2 Mutuels Paid)

True Neil	$ 9.40	$ 5.00	$ 3.20
Hand Book		5.00	3.80
Chief Mite			2.40

Attendance, 2,840; Total Mutuel Pool, $118,406.

Kentuckian Surprise of Midwest Since Being Converted to Pacer

Kentuckian, a full brother to the 1947 Hambletonian winner, Hoot Mon, has proved to be the surprise of early season fans in the midwest. Owned by the Ward Brothers, Bloomington, Ill., the six-year-old gelding son of Scotland-Missey now in his sixth year has been converted to a pacer, hobbles and all, after a very unimpressive career as a trotter.

Much to the delight of his owners he has captured every race started so far under the able driving of Jimmy Fleming, now quartered at Aurora Downs.

Harness Film in Demand

The film recently issued by the United States Trotting Association, "The Harness Horse," depicting the training procedure of the standardbred from yearling to race-time has been viewed by approximately 175,000 to date. It is available to any group without charge by writing to the U.S.T.A. Public Relations Department, Mallers Building, Chicago.

Sweep's Graded Handicaps

Post Positions—Entries—Jockeys
Weight—Probable Odds

Suffolk Downs

1ST RACE—3-4 MILE (chute). 1:00 P. M.
4-year-olds and upward. Claiming.

Post Pos.	Horse.	Prob. Jockey.	Wt.	Prob. Odds.
2	Joshua	No boy	114	3-1
12	Sedulous	R. Borgemenke	106	4-1
1	Sageness	F. E. Clayton	106	6-1
16	Suprograph	R. Gonzalez	113	6-1
11	Miss Gadfly	J. Peres	111	6-1
4	Gavilan	R. DeStasio	119	6-1
6	At Ease	No boy	107	8-1
13	Easton Air	No boy	108	10-1
15	Phil Harris	C. Burr	112	10-1
10	Big and Better	J. Martin	113	10-1
8	Shirley's Pride	A. F. M'tin'z	113	10-1
3	Carolina Star	No boy	113	30-1
5	Feefifofum	No boy	114	15-1
7	Irish Mist	E. Jenkins	106	15-1
9	Forbidden C	J. Pollard	113	30-1
14	Tru-Miss	L. Valdes	108	20-1

2ND RACE—3-4 MILE (chute). 1:30 P. M.
3-year-olds. Claiming.

9	Exemplar	R. Cawthon	111	3-1
5	Queen's Taste	R. DeStasio	107	4-1
2	Arabess	C. Corolla	108	6-1
14	Gay Gift	No boy	108	6-1
3	Firewood	No boy	113	6-1
8	Firebrake	C. Burr	107	10-1
11	Believe-In-Me	C. Burr	108	10-1
12	Bold Challenge	R. B'gem'ke	113	10-1
13	Shadows End	L. Richards	103	10-1
1	Cured	No boy	107	20-1
4	War Stock	J. Spinale	113	15-1
6	Jamaica Girl	A. Thompson	106	20-1
7	Cross End	R. Lawless	118	15-1
10	Model Home	E. Gross	112	15-1

3RD RACE—3-4 MILE (chute). 2:00 P. M.
4-year-olds and upward. Allowances.

2	Brownskin	L. Richards	117	3-1
5	Galedo	G. Pederson	119	4-1
7	Wright's Wrong	R. DeSt'sio	109	4-1
8	Annie's Choice	B. Fisk	119	6-1
6	Foster's Pride	R. Gonzalez	116	6-1
1	Lady Alexandra	No boy	110	6-1
3	Blue Falcon	R. Lawless	116	8-1
4	Little Aud	J. DeWitt	113	20-1

4TH RACE—AB'T 1½ MILES. 2:30 P. M.
(Turf Course).
4-year-olds and upward. Claiming.

7	Dinner Party	J. Martin	109	5-2
5	Ballast	L. Richards	113	3-1
2	Old School	No boy	112	4-1
1	Irma's Jim	R. Borgemenke	113	7-2
3	Lou Jay S.	C. Burr	99	10-1
4	Capt. Gallagher	J. Spinale	107	15-1
6	Analysis	No boy	104	20-1
8	Busy Sis	J. Breckons	104	20-1

5TH RACE—1 1-16 MILES 3:00 P. M.
4-year-olds and upward. Claiming.

6	Flying Mile	E. Jenkins	114	3-1
9	Dare Hope	R. Borgemenke	102	4-1
7	Bobs Ace	J. DeWitt	109	6-1
3	Hair Tonic	A. Floria	111	4-1
2	Fair Strike	R. DeStasio	117	8-1
4	Double O.	No boy	110	8-1
5	Tel-Aviv	No boy	109	10-1
1	Bill Keefe	R. DeStasio	115	20-1
8	Mr. Syracuse	J. Dattilo	108	15-1

6TH RACE—3-4 MILE (chute). 3:30 P. M.
4-year-olds and upward. Allowances.

13	Newsweekly	L. Richards	117	7-5
9	Dauntedid	No boy	116	4-1
4	Bernie Moose	V. Bush	117	8-1
15	Dockstader	E. Jenkins	113	8-1
10	Vital Sun	No boy	113	8-1
7	Lefty Jim	C. Burr	106	8-1
8	Idio	No boy	113	8-1
2	Flaming Bush	J. Breckons	106	8-1
3	Equihaze	E. Jenkins	111	8-1
11	Nor'west	A. Tavares	113	10-1
1	False Front	No boy	101	15-1
5	Luchador	No boy	114	15-1
6	Fly Around	B. Fisk	111	15-1
12	Charing Rock	No boy	113	15-1
14	Deeside	J. DeWitt	111	20-1

Coupled: Equihaze and Dockstader.

7TH RACE—1 1-16 MILES. 4:00 P. M.
4-year-olds and upward. Claiming.

5	Jean's Jay	J. Davern	103	2-1
1	Suffazon	J. Spinale	115	5-2
2	Column	R. Watson	114	3-1
4	Shotral	R. Borgemenke	103	8-1
7	Lex	C. Corolla	110	8-1
3	Eight Bells	No boy	109	15-1
6	Golden Clover	F. Zehr	109	15-1

8TH RACE—1 1-8 MILES. 4:30 P. M.
4-year-olds and upward. Claiming.

7	Hard Held	L. Valdes	114	5-2
1	Reigh Jane	C. Burr	101	3-1
5	Jal	R. Borgemenke	112	4-1
2	Gay Courier	No boy	106	8-1
3	Jaialai	J. DeWitt	114	8-1
4	Newspaper	L. Richards	115	5-1
6	Glaemel	J. Phillippi	116	8-1

9TH RACE—1 1-8 MILES. 5:00 P. M.
4-year-olds and upward. Claiming.

8	Boss H.	C. Burr	112	5-2
10	Pincers	J. DeWitt	115	3-1
6	Sassy Chick	E. Gross	109	6-1
2	Air Gee	No boy	107	8-1
5	Isoluc	J. Spinale	115	10-1
3	Bright Beacon	W. L. Taylor	113	10-1
1	Siamese	C. Burr	99	15-1
4	Andantino	C. Mullins	114	15-1
7	Batch's Girl	D. Jessop	106	20-1
9	Ettenan S.	R. Lawless	111	15-1

For the Best in Turf Coverage
Subscribe to Daily Racing Form

Beulah Park Entries

GROVE CITY, OHIO

Monday, May 21, 1951
WEATHER CLEAR; TRACK FAST
TWELFTH DAY OF 20-DAY MEETING,
MAY 5 TO MAY 30
DAILY DOUBLE—FIRST AND SECOND RACES
ENTRIES AND FIELD HORSES RUN INDIVIDUALLY
TRACKMAN'S SELECTIONS

1—Untouchable, Tennis Ball, Swissie Foot.
2—Kimpalong, Mill Cat, Verdor.
3—LADY AJAX, Over and Over, Bugeiler.
4—Boston Bull, Royal Bar, Sky Counselor.
5—Ruse, Fast Dancer, Fictionarian.
6—Fighting Man, Wild Peter, Longhorn.
7—Ariel Streak, Nowloggin, My Accident.
8—Boy Friend, Lona Mae, Reno Unity.
T. J. Mulligan.

FIRST RACE—3-4 Mile (Chute). (4:00 P. M.)
Purse $700. 4-year-olds and upward. Claiming.

PP.	Horse	Wt.	PP.	Horse	Wt.
1	Miss Totem	110	8	Justayr	113
2	Cressue	110	9	Tennis Ball	113
3	Untouchable	115	10	Bar Rockaway	110
4	Justice L. B.	115	11	Swissie Foot	108
5	Rio Supreme	108	12	Dowsabel	105
6	Color Cerrado	115	13	Fight Along	115
7	Kitty Blue	110			

SECOND RACE—3-4 Mile (Chute). (4:30 P. M).
Purse $800. 4-year-olds and upward. Claiming.

1	Verdor	107	9	Benagland	110
2	Five Thirty	107	10	Austerity	105
3	Charsom	112	11	Hay Comic	107
4	Gauntlet	112	12	Kimpalong	107
5	Fox Man	112	13	Kingie	112
6	Whosis	107	14	Mill Cat	107
7	Highway Fifty	112	15	Susie L.	107
8	Play Call	112	16	Halogi	112

THIRD RACE—3-4 Mile (Chute). (5:00 P. M.)
Purse $700. 4-year-olds and upward. Claiming.

1	Green Isle	110	7	Lady Ajax	113
2	Budding Berry	113	8	Head Me	110
3	Over and Over	115	9	Club Car	118
4	Deanna	110	10	Bugeiler	118
5	Jes Blue	115	11	Worrisome	110
6	Ropley	115	12	Skiff	115

FOURTH RACE—5-8 Mile. (5:30 P. M.)
Purse $800. 2-year-olds. Maidens. Fixed weights.

1	Bold Gamado	118	8	Boston Bull	118
2	Royal Bar	118	9	Even Toes	115
3	Ninety Seven	118	10	War Code	115
4	Dandy Scholar	113	11	Sky Counselor	118
5	Pisces	118	12	Yak Yak	115
6	Knight's Beam	118	13	Andy Joe	118
7	Four Bubbles	115	14	Meadow's Lad	118

Coupled: Knight's Beam and Meadow's Lad.

FIFTH RACE—3-4 Mile (Chute). (6:00 P. M.)
Purse $800. 3-year-olds. Claiming.

1	Fast Dancer	113	9	Noble Idea	115
2	Skip N Run	110	10	Sweet Caress	110
3	Kanobi Fox	115	11	Boundary	110
4	Factionarian	115	12	Double Dispose	115
5	Hash Toes	110	13	Bodilee	110
6	Cindalite	110	14	Omigosh	113
7	Jitters W.	110	15	Sporty Joe	115
8	Ruse	115	16	Mixed Up	110

SIXTH RACE—3-4 Mile (Chute). (6:30 P. M.)
Purse $900. 4-year-olds and upward. Claiming.

1	Longhorn	115	7	Flying Platter	113
2	Statesman	109	8	Fighting Man	113
3	Sea Weather	118	9	Roaming Oscar	116
4	Flying Louise	105	10	Wild Peter	113
5	Dark Princess	110	11	Over Again	113
6	Hal's Chick	113			

SEVENTH RACE—3-4 Mile (Chute). (7:00 P. M.)
Purse $1,000. 4-year-olds and upward. Allowances.

1	Braganca	118	5	Nowloggin	110
2	Lancaster	113	6	Ariel Streak	116
3	Happy Twist	115	7	My Accident	103
4	Imacinch	111	8	Hopeful Sam	112

EIGHTH RACE—1 1-16 Miles. (7:30 P. M.)
Purse $800. 4-year-olds and upward. Claiming.

1	Reno Unity	110	10	Blue Mountain	115
2	Boss Foot	118	11	Balko Bunny	115
3	Lona Mae	110	12	Pictura	113
4	King Clerk	116	13	Miss Oklahoma	113
5	Prague	115	14	Vixen Deane	108
6	Shining Lady	111	15	Oyster K.	115
7	Dee Gee S.	115	16	Vinita General	113
8	Boy Friend	115	17	Scotch Roar	110
9	Busy Liz	113			

Five Turf Course Stakes At Atlantic City Meeting

ATLANTIC CITY, N. J., May 18.—Five turf stakes, one more than last year, are being programmed for the meeting at the seashore course, August 9, through September 19, according to an announcement by the Atlantic City Racing Association.

The complete stake program will be announced within the next few days, but it is understood that 13 features will be carded, two more than last year. One of these will be the New Grass race.

The $25,000 added Atlantic City Turf Handicap is again scheduled to headline the Labor Day card. Set for three-year-olds and up, however the fixture this year will be run at one mile and three-sixteenths instead of a mile and a half as in the past.

First of the grass stakes will be the Ocean City Handicap for three-year-olds and upward, at one mile and a sixteenth on September 11, first Saturday of the 45-day meeting. An additional $5,000 is being added to bring the added money for the event to $15,000.

This is followed two weeks later by the Absecon Island Handicap, for three-year-olds and upward, over the mile and a furlong route with $10,000 added. Formerly run on the main track, this event is changing places with the Pageant Handicap, which now moves to the main track from the grass.

The Atlantic City on Labor Day is next on the grass list, followed by the Home Bred, a handicap for three-year-olds and upward, foaled in New Jersey, on September 12.

The fifth and new grass stake is the Ventnor Handicap for three-year-olds at one mile and a sixteenth. Scheduled for Saturday, September 22, the race carries added money of $10,000.

Woodbine Park Entries

TORONTO, ONT., CANADA.

Monday, May 21, 1951
WEATHER CLEAR; TRACK FAST
SECOND DAY OF 7-DAY MEETING,
MAY 19 TO MAY 26
DAILY DOUBLE FIRST AND SECOND RACES
ENTRIES AND FIELD HORSES RUN AS ONE
TRACKMAN'S SELECTIONS

1—Wee Mistress, Try Dean, Calix.
2—Cathie Jean, Kan Dis, Federal Sweet.
3—Columbus, Oak Leaf, Cash.
4—Belle Rue, French Lace, Burly Queen.
5—Calandria, Ceara, Whirl Flower.
6—OTUCKY, Referendum, Davegard.
7—Madracen, Tourist Town, Pickle Beets.
8—Lady Saladin, Rice Pudding, Charioteer.
J. Ayers.

FIRST RACE—3-4 Mile. (1:00 P. M.)
Purse $1,400. 4-year-olds and upward. Claiming.

PP.	Horse	Wt	PP.	Horse	Wt.
1	Flying Rocket	112	9	Bolo Tie	109
2	Jet Power	115	10	Georgie V.	112
3	Gallahem	112	11	Try Dean	112
4	Samanad	117	12	Calix	114
5	Safford	110	13	B Fast	105
6	Moose Jaw	117	14	Hilda Marie	101
7	Wee Mistress	105	15	Tiger Boy	115
8	Junior's Fancy	108	16	Playful Pilot	105

SECOND RACE—3-4 Mile. (1:30 P. M.)
Purse $1,400. 4-year-olds and upward. Claiming.

1	Bay Companion	109	9	Crandciad	105
2	Greystone	107	10	Sunetern	112
3	Bunty Jewel	112	11	Lady Two Tone	115
4	Hem Car	109	12	Cathie Jean	104
5	Orphanza	112	13	Tindaurelia	107
6	Federal Sweet	109	14	Sea Bee's	109
7	Ann Rose	109	15	Victory Arch	104
8	Kan Dis	109	16	Brandy's Sun	109

THIRD RACE—2 Miles. (2:00 P. M.)
Sixty-Third Running FRASER MEMORIAL
STEEPLECHASE HANDICAP.
$2,000 added. 4-year-olds and upward.

1	Tillicum	135	5	Cash	142
2	Scurry Gal	130	6	Oak Leaf	145
3	Columbus	144	7	Fiftyfirst	138
4	Warpoon	140			

Coupled: Tillicum and Columbus.

FOURTH RACE—1-4 Mile (Chute). (2:30 P. M.)
Purse $1,350. 2-year-olds. Maidens. Fillies.
Fixed weights.

1	Burly Queen	112	9	Rhodys	119
2	Ardwick	112	10	Belle Rue	112
3	French Lace	119	11	Lassolee	114
4	Merry Quiz	119	12	Valmi Dobry	114
5	Secrecy	119	13	Boling Lane	119
6	Flareday	112	14	Almas Honey	119
7	Al's Boss	105	15	Night Fire	119
8	Eric's Girl	112	16	Shaunavon	112

FIFTH RACE—3-4 Mile. (3:00 P. M.)
Purse $1,600. 4-year-olds and upward. Claiming.

1	Whirl Flower	110	6	Grilled	109
2	Grand Orphan	103	7	Dainty Maid	109
3	Sir Gift	109	8	Calandria	112
4	Royal Loan	108	9	Battle Theme	110
5	Ceara	120	10	Lady Carrie	114

SIXTH RACE—3-4 Mile. (3:30 P. M.)
Purse $1,400. 3-year-olds. Allowances.

1	Rip Tide	104	4	Referendum	116
2	Cutlet	104	5	B Speedy	105
3	Davegard	110	6	Otucky	116

SEVENTH RACE—1 Mile and 70 Yards. (4:00 P. M.)
Purse $1,500. 4-year-olds and upward. Claiming.

1	Blenlin	112	5	Mr. Blueblood	108
2	Aralak	112	6	Pickle Beets	115
3	Tourist Town	122	7	Madracen	115
4	Overpower	117			

EIGHTH RACE—1 Mile and 70 Yards. (4:30 P. M.)
Purse $1,350. 4-year-olds and upward. Claiming.

1	Linwood Ghost	108	9	Charioteer	115
2	Evening Blend	106	10	The Muffin	108
3	Idle Hero	108	11	Inoculation	108
4	Rice Pudding	120	12	Wee Laird	113
5	I Suppose	120	13	Lord Queux	115
6	Lady Saladin	110	14	Ledge Light	110
7	Reply Brief	113	15	Cloud Battle	108
8	Marled	115	16	Sanchilla	113

VALLEYFIELD AT

Blue Bonnets Entries

MONTREAL, QUEBEC

Monday, May 21, 1951
WEATHER CLEAR; TRACK FAST
THIRD DAY OF 14-DAY MEETING,
MAY 18 TO JUNE 2
NO DAILY DOUBLE
QUINELLA—SECOND AND LAST RACES
TRACKMAN'S SELECTIONS

1—Stop the Clock, Gallant Beau, Stipwell.
2—Tiger Flash, Truk, Southern Boy.
3—Mindanao, Shade Ruff, Curtain's Up.
4—PENDENNIS, Dorothy N. Lee, Olga V.
5—Gomel, Zacaplay, Gay Gino.
6—Our Chief, Hi Lucille, Boyish Love.
7—Zevie, Brown Appell, Nipigon.
8—Kentucky Son, Tony's Town, Bee Pee.
B. Walsh.

FIRST RACE—5 1-2 Furlongs. (1:30 P. M.)
Purse $700. 3-year-olds and upward. Maidens.

PP.	Horse	Wt	PP.	Horse	Wt.
1	Miss Lucy Webb	107	8	Careless Lips	107
2	Kodiak	112	9	Stipwell	108
3	Cureen	108	10	Pats Boy	107
4	Stop the Clock	112	11	Barometer	112
5	Star Rose	108	12	Rapid Stride	107
6	Gallant Beau	118	13	Mirada	113
7	Bunny Hardy	107	14	Cockhorse	115

SECOND RACE—5 1-2 Furlongs. (2:00 P. M.)
Purse $700. 3-year-olds and upward. Claiming.

1	Truk	115	6	Punxsy	115
2	Anne Tuck	110	7	Tiger Flash	115
3	Contralto	115	8	Southern Boy	115
4	Verdale	115	9	Joeval	115
5	Bunchberry	120	10	Starissa	115

THIRD RACE—5 1-2 Furlongs. (2:30 P. M.)
Purse $700. 3-year-olds and upward. Claiming.

1	Know Hill	115	6	Curtain's Up	120
2	Shade Ruff	120	7	Rosemere Chief	120
3	Fast Time	120	8	Cressbrook	110
4	Prince Canter	115	9	Lucky Pair	120
5	Hockey	120	10	Mindanao	120

FOURTH RACE—7-8 Mile (Chute). (3:00 P. M.)
Purse $700. 3-year-olds and upward. Claiming.

1	Dorothy N. Lee	108	5	Dark Child	113
2	Thumbolt	111	6	Tough Jug	113
3	Called On	113	7	Cinch	113
4	Pendennis	118	8	Olga V.	108

FIFTH RACE—3-4 Mile. (3:30 P. M.)
Purse $700. 4-year-olds and upward. Claiming.

1	Gomel	119	2	Riel Time	114
3	Zacaplay	114	6	Cut Sugar	109
4	Mess Boy	119	7	Gay Gino	116
5	Sparkette	109			

SIXTH RACE—3-4 Mile. (4:00 P. M.)
Purse $700. 4-year-olds and upward. Claiming.

1	Elmodere	113	6	Silky	111
2	Red Rob	118	7	Boyish Love	118
3	Our Chief	118	8	Cool Down	118
4	Ky. Prince	118	9	Hi Lucille	108
5	Call Back	108			

SEVENTH RACE—1 Mile (Chute). (4:30 P. M.)
Purse $700. 3-year-olds and upward. Claiming.

1	Carolina Rebel	120	6	Brown Appell	120
2	Hi Landing	120	7	Sil Air	115
3	Chic Prince	120	8	Carter Road	120
4	Zevie	120	9	Little Cecelia	115
5	Nipigon	115			

EIGHTH RACE—5 1-2 Furlongs. (5:00 P. M.)
Purse $700. 3-year-olds and upward. Claiming.

1	Bee Pee	120	6	B-Forty-Eight	115
2	Kentucky Son	120	7	Hogie	115
3	Wait Lass	115	8	Michail K.	115
4	Salgin	110	9	Pat Graydon	110
5	Macmaedic	115	10	Tony's Town	120

Waterford Park Entries

CHESTER, WEST VIRGINIA

Monday, May 21, 1951
WEATHER CLEAR; TRACK FAST
SECOND DAY OF 40-DAY MEETING,
MAY 19 TO JULY 4
DAILY DOUBLE FIRST AND SECOND RACES
NO FIELDS OR ENTRIES IN DAILY DOUBLE
TRACKMAN'S SELECTIONS

1—Barefoot Lad, Big Ditch, Black Box.
2—Margaret E., Wagel, Dover Road.
3—Pooch, Bettie's Moose, Fleeting Rock.
4—Tarentella, Stuart Little, Collegiate.
5—Tagel, Second Attempt, Wye Care.
6—SUPPER DATE, Black Norlig, Guided Missile.
7—Hundred Proof, Beats, Winter Passes.
8—Disputanta, Promotion, Queen May.
Ronald Krancer.

FIRST RACE—3-4 Mile (Chute). (1:15 P. M.)
Purse $1,200. 4-year-olds and upward. Claiming.

PP.	Horse	Wt.	PP.	Horse	Wt.
1	Fantom Venture	115	8	Last Stride	110
2	Barefoot Lad	115	9	Kant Decide	110
3	Papaver	110	10	Discar	115
4	Blue Cross	115	11	Black Box	110
5	Sports Editor	110	12	Dusty Moment	110
6	Big Ditch	115	13	Notchstick	110
7	Mahali	115			

SECOND RACE—3-4 Mile (Chute). (1:45 P. M.)
Purse $1,200. 4-year-olds and upward. Claiming.

1	Mary Like	110	7	Margaret E.	110
2	Silver Money	115	8	I Am	115
3	Wagel	110	9	Abbe's Time	110
4	Rustum	110	10	Wheeling	115
5	Sunny Ship	110	11	Foot Soldier	115
6	Miss Fleetline	110	12	Dover Road	110

THIRD RACE—3-4 Mile (Chute). (2:15 P. M.)
Purse $1,200. 3-year-olds. Claiming.

1	Millys Filly	106	5	Jomac	111
2	Fleeting Rock	106	6	Pooch	114
3	We Egret	111	7	Miss Swing	109
4	Roll Your Own	106	8	Bettie's Moose	106

FOURTH RACE—3-4 Mile (Chute). (2:45 P. M.)
Purse $1,200. 3-year-olds. Claiming.

1	Stuart Little	117	6	Telu	111
2	Lees Baby	106	7	Moose Eye	111
3	Sheezdark	106	8	Collegiate	114
4	Tarentella	106	9	Pave the Way	111
5	Anagazandra	109			

FIFTH RACE—3-4 Mile (Chute). (3:15 P. M.)
Purse $1,200. 4-year-olds and upward. Claiming.

1	Myshirley	112	9	Tagel	114
2	Free Crown	109	10	Sign Egret	115
3	Wye Care	114	11	Vinita Keiv	114
4	Honour Student	114	12	Yardie	104
5	Equipass	114	13	Whoisshe	109
6	Frontiersman	114	14	Good Grazing	109
7	Dean Blitzen	120	15	Rouser	109
8	Hasty Mabel	104	16	Second Attempt	114

SIXTH RACE—3-4 Mile (Chute). (3:45 P. M.)
Purse $2,000. 3-year-olds and upward. Allowances.

1	Guided Missile	108	4	Slam Bid	108
2	Dare All	119	5	Supper Date	113
3	Black Norlig	103	6	Plumelette	108

Coupled: Dare All and Slam Bid.

SEVENTH RACE—3-4 Mile (Chute). (4:15 P. M.)
Purse $1,800. 3-year-olds. Claiming.

1	Twinkler	104	7	Hundred Proof	109
2	Winter Passes	109	8	Greek Light	117
3	Scotch Sour	115	9	Colleen Egret	109
4	King Aumar	109	10	Violation	109
5	Beats	114	11	Thumb's Knight	109
6	Shes Irish	109			

EIGHTH RACE—1 Mile and 70 Yards. (4:45 P. M.)
Purse $1,800. 4-year-olds and upward. Claiming.

1	Disputanta	119	6	Best Challenge	119
2	Promotion	119	7	Snake River	113
3	Alcan	117	8	Merry Nymph	106
4	Fire Fox	113	9	Blengo	113
5	Queen May	114			

Present Steeplechase Program At Oak Brook Course June 23

Steeplechasing will make its initial summer appearance in the Mid-west next month. Six races, four over obstacles, and a six-furlong sprint on the turf for women riders, will feature the fifth annual Oak Brook Steeplechase to be held June 23.

The races will be run over the Hunts Racing Association course at Cass and Cermak Roads (Route 83), northwest of Hinsdale, where last fall's steeplechase events drew record crowds for this equine attraction.

The racing program announced by Michael W. Butler, chairman of the race committee, is expected to attract a banner list of entries of top hunters and steeplechasers from all sections of the country.

Entries will be received by Theodore A. Mohlman, M. F. H., who again will serve as racing secretary for the meet.

The list of races includes: One-mile flat race on the turf for three-year-olds and upward; Hunter race, three miles over hunting fences, for four-year-olds and upward; Hurdles race, two miles over hurdles for three-year-olds and upward; Timber race, three miles over timber for four-year-olds and upward; Ladies Swift, six furlongs sprint on the turf for ladies, to be ridden in proper hunting attire, and a Maiden Hurdle race, two miles over hurdles, for three-year-olds and upward.

Official Racing Charts

GARDEN STATE PARK

Copyright, 1951, by Triangle Publications, Inc.

CAMDEN, N. J., SATURDAY, MAY 19, 1951—GARDEN STATE PARK (1 MILE). Eighteenth day of twenty-five-day meeting (April 26 to May 30). Garden State Racing Association. Automatic starting gate. Crowley-Jones Camera. Weather cloudy.

Steward representing New Jersey State Racing Commission, E. S. Potter. Stewards, E. J. Brown and J. P. Turner, Sr Associate Stewards, V. Mara, T. A. Steele, K. H. Lennox and W. B. Trundle. Placing Judges, E. T. Dooley, Andrew Poinsett and Gordon Morrow. Paddock Judge, V. Mara. Clerk of Scales, A. Bonagura. Starter, G. R. Palmer. Timer, J. R. Megill. Racing Secretary and Handicapper, M. C. Shea. Assistant Racing Secretary, H. J. Carroll.

Racing starts at 2:00 p. m. Eastern Daylight Time. Percentage of winning favorites corresponding meeting 1950, .30; current meetnig, .40. Percentage of favorites in the money, .68. Daily Double, first and second races. Entries run as one; no field horses. Mutuel take, 12 per cent (State 7, track 5).

* Five lbs apprentice allowance claimed. ‡ Seven lbs. claimed. ♣ Ten lbs. claimed. W Whip S Spurs. B Blinkers In claiming races price appears after name of jockey.

Complete finish of each race confirmed by Crowley-Jones Camera Corp.

FIRST RACE 28911 May 19-51—G.S

1 MILE AND 70 YARDS. (Ferd, May 5, 1951—1:41⅖—4—124.) Purse $3,000. 3-year-olds. Claiming. Weight, 122 lbs. Non-winners of two races since March 22 allowed 3 lbs.; one race, 6 lbs.; one race in 1951, 8 lbs. Claiming price, $2,500.
Net value to winner $1,800; second, $675; third, $350; fourth, $175.
Mutuel Pool, $122,850.

Index	Horses	Eq't A Wt	PP	St	¼	½	¾	Str	Fin	Jockeys	Cl'g Pr	Owners	Odds to $1
28109^4	CONFECTION	wb 111	8	1	2^1	2^3	2^4	1^h	$1^{1\frac{1}{4}}$	F Fern'dez	2500	Rarco Stable	1.00
27945	ATOMIC MAID	wb 110	9	3	1^2	$1^{1\frac{1}{2}}$	1^1	2^3	2^h	D Johnston	2500	Thorncliff Farm	5.90
28737	KY. WILDCAT	w 114	3	7	5^2	4^3	$3^{1\frac{1}{2}}$	3^5	3^4	L Jones*	2500	W Wilkerson	17.00
27945	TEACH	w 114	11	8	10^3	7^2	6^5	$5^{1\frac{1}{2}}$	4^3	F Bone	2500	High Ground Stable	27.70
28109	COLUMBIA BOY	w 116	5	5	6^2	5^1	$5^{\frac{1}{2}}$	4^h	5^{nk}	P S Boyle	2500	J W Sceusa	29.30
27874	GAME FLOWER	w 114	1	11	11	9^h	8^3	7^6	6^1	C Pennock	2500	D G Neuman	4.20
28661	SIR REGINALD	wb 109	4	6	3^3	3^3	4^4	6^4	7^8	D Gardner*	2500	Rae Janet Stable	33.20
28109	APPETITE	w 109	2	10	7^1	8^1	9^3	8^1	$8^{1\frac{1}{2}}$	H McGuig'n	2500	Clinton Farm	13.90
27664	FERRET	w 115	10	9	$9^{\frac{1}{2}}$	$6^{\frac{1}{2}}$	7^h	9^5	9^5	F Pannell	2500	J Amoroso	83.30
27736	WISE JANE	wb 111	7	2	$8^{\frac{1}{2}}$	10^1	10^6	10^6	10^5	A J Fer'dez	2500	Mr & Mrs T W Baker Jr	16.40
28328	BLUE FEN	wb 114	6	4	$4^{\frac{1}{2}}$	11	11	11	11	L Hansman	2500	J A Davis	55.10

Time, :22⅘, :47⅕, 1:13⅗, 1:41⅖, 1:46⅕. Track fast.

Mutuel Prices	$2 Mutuels Paid			Odds to $1		
CONFECTION	4.00	2.80	2.60	1.00	.40	.30
ATOMIC MAID		5.00	3.60		1.50	.80
KY. WILDCAT			6.00			2.00

Winner—Br. f, by Tamil—White Sweets, by Wrack, trained by R. Nixon; bred by Mrs. R. H. Heighe.

WENT TO POST—2:08. OFF AT 2:08 EASTERN DAYLIGHT TIME.

Start good from stall gate. Won driving; second and third the same. CONFECTION was under steady pressure while closest to the pace, then was under a prolonged drive to gradually draw clear from the outside in the last stages. ATOMIC MAID was under a free rein while setting the pace, saved all possible ground and held on well. KY. WILDCAT, allowed to settle into stride, saved ground steadily while improving position, then swerved when put to punishment in the drive and could not get up. TEACH, taken to the inside after a slow beginning, made up considerable ground in the drive. GAME FLOWER dropped back immediately after the start and was not a factor. SIR REGINALD quit. APPETITE showed nothing

Overweight—Confection, 2 pounds; Atomic Maid, 1; Ferret, 4; Wise Jane, 2.

SECOND RACE 28912 May 19-51—G.S

3-4 MILE (out of chute). (Ocean Brief, May 14, 1949—1:09⅗—5—120.) Purse $3,000. 4-year-olds and upward. Claiming. 4-year-olds, 120 lbs.; older, 122 lbs. Non-winners of two races since March 22 allowed 3 lbs.; one race, 5 lbs.; one race since January 16, 7 lbs. Claiming price, $3,500; if for less, 2 lbs. allowed for each $250 to $3,000.
Net value to winner $1,800; second, $675; third, $350; fourth, $175. Mutuel Pool, $155,301.

Index	Horses	Eq't A Wt	PP	St	¼	½	Str	Fin	Jockeys	Cl'g Pr.	Owners	Odds to $1
28428	ROYAL BONES	w 4 113	4	8	6^3	$5^{1\frac{1}{2}}$	4^3	$1^{\frac{1}{2}}$	C Erickson	3000	W J Pascuma	3.70
28591	BABY PAULY	wb 6 115	1	5	$4^{1\frac{1}{2}}$	4^2	2^h	2^2	F Bone	3000	Emerald Hill Stable	8.00
28735	LOTOFTOWN	wb 6 115	8	1	$3^{1\frac{1}{2}}$	1^h	1^1	3^3	M Peterson	3000	J H Miles	5.70
27873	SPEEDY VAN	wb 4 109	2	3	1^2	2^2	3^h	$4^{\frac{3}{4}}$	A Vasil	3000	Jerry McCarthy Stable	5.20
28245	MARINIKIN	wb 5 111	6	4	$5^{\frac{1}{2}}$	6^4	$6^{\frac{1}{2}}$	$5^{1\frac{1}{2}}$	F Fern'dez	3500	W J Cunningham	9.00
28245^4	MEASURE UP	w 4 113	3	6	8^4	7^3	7^4	6^2	N Jemas	3000	Mrs L H Hunt	10.00
28591^3	JALEEN	wb 4 108	9	2	2^h	3^h	5^h	$7^{\frac{1}{2}}$	H McGuig'n	3500	Janet N Kelly	2.50
28325	THE BARBER	wb 6 111	5	9	9	9	8^2	8^4	L Hansman	3000	Holly Tree Farm	62.70
25052	DELVE AROUND	wb 4 114	7	7	7^2	8^5	9	9	C Rogers	3500	J H Francis	68.50

Time, :23, :46⅘, 1:12⅘. Track fast.

Mutuel Prices	$2 Mutuels Paid			Odds to $1		
ROYAL BONES	9.40	5.40	4.40	3.70	1.70	1.20
BABY PAULY		8.80	5.60		3.40	1.80
LOTOFTOWN			4.80			1.40

Winner—Br g, by Mr. Bones—Ponamau, by Pompey, trained by W. J. Pascuma; bred by M. Sollenberger.

WENT TO POST—2:37. OFF AT 2:38 EASTERN DAYLIGHT TIME.

Start good from stall gate. Won driving; second and third the same. ROYAL BONES was guided extremely wide while rallying under punishment in the stretch, lugged in and had to be taken in hand momentarily at the sixteenth marker, then asserted himself at the end. BABY PAULY never was far back, moved up on the outside to reach the front between calls in the final stretch, but could not hold the winner. LOTOFTOWN began alertly, but was taken up when blocked at the far turn, then drove between the leaders to open a clear lead for the stretch run and weakened in the final drive. SPEEDY VAN raced to the front from the inside immediately after the start, but faltered when headed midway on the turns. MARINIKIN raced wide. JALEEN raced very wide through the backstretch, then quit when unable to reach the front.

Scratched—28598 No Reward, 104.

Overweight—Marinikin, 1 pound; Delve Around, 1.

Baby Pauly claimed by J. W. Sceusa.

Daily Double on the First and Second Races Paid $32.40—Double Pool, $129,192.

THIRD RACE 28913 May 19-51—G.S

3-4 MILE (out of chute). (Ocean Brief, May 14, 1949—1:09⅗—5—120.) Purse $3,000. 4-year-olds and upward. Claiming. 4-year-olds, 120 lbs.; older, 122 lbs. Non-winners of two races since March 22 allowed 3 lbs.; one race, 5 lbs.; one race since January 16, 7 lbs. Claiming price, $3,500; if for less, 2 lbs. allowed for each $250 to $3,000.
Net value to winner $1,800; second, $675; third, $350; fourth, $175. Mutuel Pool, $202,666.

Index	Horses	Eq't A Wt	PP	St	¼	½	Str	Fin	Jockeys	Cl'g Pr.	Owners	Odds to $1
28172	HEAD STREAM	wb 5 119	2	6	6^3	4^3	$3^{1\frac{1}{2}}$	$1^{\frac{3}{4}}$	C Erickson	3500	G F Strickland	3.00
(28397)	SHIRLSON	wb 5 115	8	2	1^2	2^2	2^2	$2^{\frac{1}{2}}$	A Vasil	3000	Jerry McCarthy Stable	9.20
28591^4	LARRY DOOLEY	wb 7 115	9	4	$2^{\frac{1}{2}}$	1^h	1^h	3^h	A DeLara	3500	Mrs D B Miller	3.70
(28244)	REBORN	wb 6 119	4	8	9	7^2	4^3	4^6	F Fernand'z	3500	J Arthur	2.60
16731	EVEN LATER	wb 4 114	5	1	$5^{\frac{1}{2}}$	$5^{\frac{1}{2}}$	$7^{\frac{1}{2}}$	$5^{\frac{1}{2}}$	B Strange	3500	Rarco Stable	10.80
28245	KING HARVEY	wb 4 112	6	9	7^1	8^4	6^h	$6^{1\frac{1}{2}}$	P S Boyle	3000	E Van Ness	140.00
28397	ONILRAC	w 4 113	1	5	3^h	3^2	$5^{1\frac{1}{2}}$	7^n	F Bone	3500	Mrs C A Carlino	9.50
28244	COCKOFTH'W'LK	wb 5 113	3	3	4^1	5^h	8^4	8^4	R Gaudre'u*	3000	Mr & Mrs H L Hill	8.80
27838	ON THE WING	w 5 111	7	7	8^4	9	9	9	B Civitello	3000	J Gomez	61.20

Time, :23, :46⅗, 1:12⅗. Track fast.

Mutuel Prices	$2 Mutuels Paid			Odds to $1		
HEAD STREAM	8.00	4.60	3.20	3.00	1.30	.60
SHIRLSON		7.60	4.80		2.80	1.40
LARRY DOOLEY			3.40			.70

Winner—Ch. g, by Head Play—Sun Stream, by Sun Briar, trained by T. H. Heard, Jr.; bred by H. C. Ragan.

WENT TO POST—3:07. OFF AT 3:07½ EASTERN DAYLIGHT TIME.

Start good from stall gate. Won driving; second and third the same. HEAD STREAM, well ridden and unhurried when unable to join the leaders early, came between horses in the stretch drive and responded determinedly to win going away. SHIRLSON was alertly sent to the front at the start, bore out badly on the turns, but then held on well when straightened away in the final run. LARRY DOOLEY was rushed forward to head SHIRLSON after three furlongs, was carried wide by that one into the stretch and then hung. REBORN, sore going and slow to reach best stride, saved tremendous distance when the field swung wide on the turns and loomed boldly in the early stretch, but then hung. EVEN LATER recovered quickly after stumbling at the start, but then weakened steadily. ONILRAC quit. COCKOFTHEWALK was through early.

Overweight—Even Later, 1 pound; King Harvey, 3

FOURTH RACE 28914 May 19-51—G.S

1 1-16 MILES. (Friendly Frank, Oct. 3, 1950—1:42—4—109.) Purse $3,000. 4-year-olds and upward. Claiming. Non-winners of two races since March 3. Weight, 122 lbs. Non-winners since April 25 allowed 3 lbs.; since March 3, 5 lbs.; in 1951, 7 lbs. Claiming price, $2,500.
Net value to winner $1,800; second, $675; third, $350; fourth, $175. Mutuel Pool, $230,395.

Index	Horses	Eq't A Wt	PP	St	¼	½	¾	Str	Fin	Jockeys	Cl'g Pr.	Owners	Odds to $1
28115^4	RADJMAHAL	wb 4 110	4	7	7^8	5^2	5^6	5^6	1^n	R Gaudr'u*	2500	Mrs J W Camac	11.30
28172	WELL MY WORD	wb 4 115	7	2	3^1	3^h	$2^{\frac{1}{2}}$	$2^{\frac{1}{2}}$	$2^{\frac{1}{2}}$	C Pennock	2500	Chad Wynne Farm	16.70
27095^3	ZUZIE B.	wb 5 112	2	4	$4^{1\frac{1}{2}}$	4^3	4^h	3^h	$3^{\frac{1}{2}}$	F Bone	2500	Victory Stable	7.90
28325^2	GRILLING	wb 4 122	6	3	2^4	2^2	1^1	1^2	4^4	F Fern'dez	2500	J Fitzsimmons	1.40
28735	ARTHURIAN	wb 6 115	10	1	1^1	1^h	$3^{\frac{1}{2}}$	4^h	5^2	H McGuig'n	2500	Janet N Kelly	6.80
28179	PAM LIGHT	w 6 115	3	8	$8^{1\frac{1}{2}}$	8^3	7^1	$6^{1\frac{1}{2}}$	$6^{\frac{1}{2}}$	C Shaw	2500	Mrs B A Marshio	12.10
28173^2	LATE SHIP	wb 6 110	5	9	9^3	9^2	9^3	7^4	7^8	A Vasil	2500	J M Cudone	a-4.40
28742^3	ALPHO	wb 6 119	9	6	$6^{\frac{1}{2}}$	7^6	8^h	$8^{1\frac{1}{2}}$	8^h	C Rogers	2500	G M Crump	12.30
28251	DORADA	wb 8 110	1	10	10	10	10	$9^{\frac{1}{2}}$	9^6	L Batch'ler	2500	Margaret McCallum	a-4.40
28592	IRON DUKE	wb 5 115	8	5	$5^{\frac{1}{2}}$	$6^{1\frac{1}{2}}$	6^1	10	10	B Civitello	2500	Mrs A Mazzeo	65.40

a-Coupled, Late Ship and Dorada.

Time, :23⅗, :48, 1:13⅕, 1:40, 1:46⅘. Track fast.

Mutuel Prices	$2 Mutuels Paid			Odds to $1		
RADJMAHAL	24.60	12.80	7.40	11.30	5.40	2.70
WELL MY WORD		16.20	9.40		7.10	3.70
ZUZIE B.			5.60			1.80

Winner—B. g, by Le Pacha—Nidia, by Sir Nigel, trained by J. W. Camac; bred by P. Bauer (France).

WENT TO POST—3:37. OFF AT 3:37 EASTERN DAYLIGHT TIME.

Start good from stall gate. Won driving; second and third the same. RADJMAHAL was gradually urged into closer contention, had to be steadied while running up behind the leaders in the early stretch, then came to the outside and was up in the last strides. WELL MY WORD was under intermittent urging while a forward factor on the outside, gained the lead nearing the finish and just missed. ZUZIE B. saved ground while prominently placed and finished determinedly. GRILLING, in hand for a half mile while in closest attendance to the pace, wrested command on the far turn and held sway into the final furlong, then weakened under punishment. ARTHURIAN had early speed and faltered. PAM LIGHT came from far back. LATE SHIP was outrun. ALPHO tired. DORADA gave a dull performance.

Scratched—26798^3 Our Equity, 110; 28115 Adonis, 115; 27944^3 Bases Loaded, 115; 26512 Quarter Boots, 115; 28324 Jay Tee, 115; 28592 Prickley, 119.

FIFTH RACE 28915 May 19-51—G.S

3-4 MILE (out of chute). (Ocean Brief, May 14, 1949—1:09⅗—5—120.) Purse $3,500. 4-year-olds and upward. Claiming. 4-year-olds, 120 lbs.; older, 122 lbs. Non-winners of two races since March 22 allowed 3 lbs.; one race, 5 lbs.; one race since February 1, 7 lbs.; in 1951, 9 lbs. Claiming price, $6,000; if for less, 2 lbs. allowed for each $250 to $5,000.
Net value to winner $2,100; second, $800; third, $400; fourth, $200. Mutuel Pool, $249,339.

Index	Horses	Eq't A Wt	PP	St	¼	½	Str	Fin	Jockeys	Cl'g Pr.	Owners	Odds to $1
28595^3	HANKIE	wb 5 119	9	1	1^1	1^2	1^2	1^4	A Vasil	6000	Jerry McCarthy Stable	3.60
28399^2	CREW-CUT	wb 5 113	8	4	3^1	2^1	2^3	$2^{2\frac{1}{2}}$	F Fern'dez	6000	A T Hurff	2.80
28595	U ASKED FORIT	wb 4 112	2	8	7^h	4^1	3^h	$3^{\frac{3}{4}}$	D Johnston	6000	Mr & Mrs W Selmi	21.60
(28399)	JERRY'S BEST	wb 6 119	3	6	5^1	6^4	5^3	$4^{\frac{1}{2}}$	J Richards	6000	Brook Stable	a-8.10
28400	GAMBLER	wb 5 113	6	2	4^1	5^h	6^3	5^3	M Basile	6000	Bernadotte Stable	7.10
28176^4	JOY C.	w 4 108	1	3	2^1	3^3	4^h	6^3	H McGuig'n	6000	R M Moran	2.70
28739	IMPERIAL ROCK	w 5 106	5	7	8^4	7^h	7^3	7^n	L Jones*	5000	Kay-Gee Stable	13.20
28250	SAND RUN	wb 5 111	4	9	9	9	9	8^4	J Wagner	5500	Mrs J C O'Hara	19.50
21002	GALLAWHIRL	w 4 108	7	5	$6^{\frac{1}{2}}$	8^4	$8^{1\frac{1}{2}}$	9	C Shaw	5000	I G Schorsch	a-8.10

a-Coupled, Jerry's Best and Gallawhirl.

Time, :23, :46⅗, 1:11⅗. Track fast.

Mutuel Prices	$2 Mutuels Paid			Odds to $1		
HANKIE	9.20	4.00	2.80	3.60	1.00	.40
CREW-CUT		4.00	3.20		1.00	.60
U ASKED FORIT			6.20			2.10

Winner—B. g, by Vejete—Turani, by High Strung, trained by O. Emery; bred by J. J. Colando.

WENT TO POST—4:09. OFF AT 4:10 EASTERN DAYLIGHT TIME.

Start good from stall gate. Won driving; second and third the same. HANKIE was difficult to load at the gate, began with his usual speed, however, and gradually increased his advantage while remaining under heavy pressure to the end. CREW-CUT was hustled along in closest pursuit of the pace, appeared mildly dangerous entering the stretch, but weakened. U ASKED FORIT worked forwardly placed between horses and finished well. JERRY'S BEST saved ground in an even effort. GAMBLER was not a threat. JOY C. had early speed, bore out badly entering the stretch and quit.

Scratched—28595^4 Puff. 107.

Overweight—Joy C., 2 pounds; Imperial Rock, 2; Sand Run, 2; Gallawhirl, 5.

Crew-Cut claimed by Buckley & Locklear. Hankie claimed by P. C. Taylor.

SIXTH RACE 28916 May 19-51—G.S

5-8 MILE. (Lord Putnam, May 13, 1950—:58⅕—2—112.) Tenth running WILLIAM PENN STAKES. $15,000 added. 2-year-olds. Colts and geldings. Scale weights. Weight, 122 lbs. Non-winners of $10,000, or $5,000 twice, allowed 3 lbs.; $5,000, or $2,500 twice, 5 lbs.; $1,500 or three races other than claiming, 8 lbs.; maidens, 12 lbs.
Gross value, $19,150. Net value to winner, $13,725; second, $3,000; third, $1,500; fourth, $750.
Mutuel Pool, $263,697.

Index	Horses	Eq't A Wt	PP	St	3/16	⅜	Str	Fin	Jockeys	Owners	Odds to $1
(27817)	METAL MIKE	wb 117	3	3	$1^{\frac{1}{2}}$	2^2	$2^{1\frac{1}{2}}$	1^h	N Combest	F E Dixon Jr	10.50
(28110)	A-PACOPEP	wb 117	1	2	$3^{\frac{1}{2}}$	1^h	1^h	$2^{\frac{1}{2}}$	L Batcheller	R E Cudahy	12.90
26492	RED ROMEO	wb 117	2	8	7^2	$3^{\frac{1}{2}}$	3^4	3^3	R Gaudreau	C E Luckley	37.70
28185^2	PRIZE RING	wb 119	6	5	5^h	7^1	4^h	4^5	C Errico	G Ring	.40
28110^2	KNIGHTS REWARD	wb 110	7	7	8	$6^{\frac{1}{2}}$	$6^{1\frac{1}{2}}$	$5^{\frac{1}{2}}$	D Johnston	P Groos	9.80
28657	NATE HERZFELD	wb 110	5	4	6^h	5^h	7^3	$6^{\frac{1}{2}}$	H Lindberg	W H Cane	32.00
(28246)	SIR SIDNEY	w 117	4	1	$2^{\frac{1}{2}}$	4^1	5^1	7^5	F Bone	Mrs C A Cope	22.30
(27344)	RUSTY	wb 117	8	6	4^h	8	8	8	R Nash	Cedar Farm	7.90

Time, :23, :46⅗, :59⅗. Track fast.

Mutuel Prices	$2 Mutuels Paid			Odds to $1		
METAL MIKE	23.00	9.40	6.40	10.50	3.70	2.20
A-PACOPEP		12.80	8.20		5.40	3.10
RED ROMEO			12.00			5.00

Winner—Ch. c, by Pilate—Strange Device, by Stimulus, trained by W. F. Mulholland; bred by W. P. Chrysler, Jr.

WENT TO POST—4:42. OFF AT 4:43½ EASTERN DAYLIGHT TIME.

Start good from stall gate. Won driving; second and third the same. METAL MIKE went to the front shortly after the start, stayed with A-PACOPEP when that one gained a short advantage from the inside on the turns, and then proved best under a prolonged drive. A-PACOPEP began alertly from the inside, had to be steadied when in close quarters on the far turn, but quickly found passage and went to the front, then fought it out willingly to the end in a game effort. RED ROMEO, slowest away from the gate, steadily made up distance from between horses, came to the outside for the stretch run and finished fastest. PRIZE RING, unable to emerge from between horses despite vigorous handling, was forced wide on the turns, then closed well when clear for the stretch run. KNIGHTS REWARD lacked early speed, but saved ground to improve position in the drive. SIR SIDNEY quit. RUSTY raced on the outside throughout, losing distance, and faltered.

Scratched—27344 War Atom, 110.

SEVENTH RACE 28917 May 19-51—G.S

1 3-16 MILES. (Broke Even, Aug. 18, 1945—1:58⅖—4—117.) Purse $3,000. 4-year-olds and upward. Claiming. Weight, 120 lbs. Non-winners of two races since March 3 allowed 3 lbs.; two races in 1951, 5 lbs.; one race in 1951, 7 lbs. Claiming price, $3,500; if for less, 2 lbs. allowed for each $250 to $3,000.
Net value to winner $1,800; second, $675; third, $350; fourth, $175. Mutuel Pool, $251,950.

Index	Horses	Eq't A Wt	PP	St	½	¾	1	Str	Fin	Jockeys	Cl'g Pr	Owners	Odds to $1
28579^4	SAN JUSTO	w 7 113	1	2	3^h	3^2	2^2	1^h	1^1	F Bone	3500	C C Boshamer	2.80
(28325)	OKAMSEL	wb 7 117	2	1	$2^{1\frac{1}{2}}$	$1^{\frac{1}{2}}$	1^3	2^6	2^5	A Vasil§	3500	D Emery	3.50
28325^3	BOLD WARRIOR	wb 5 114	4	3	$1^{\frac{1}{2}}$	2^2	3^5	3^4	3^2	B Strange	3000	Rarco Stable	3.60
28398^3	COUNTRY B'Y II.	wb 7 118	3	8	8	7^3	7^8	5^h	4^h	M Basile	3250	D Coplin	5.00
28598^3	DENTIFRICE	w 4 109	8	5	6^1	6^3	6^3	$4^{\frac{1}{2}}$	$5^{3\frac{1}{2}}$	R Gaudr'u*	3500	Buckley & Locklear	7.20
(28115)	LAST SHOT	wb 5 110	6	6	5^3	5^4	$5^{1\frac{1}{2}}$	6^2	6^3	D Gardner*	3500	P C Taylor	16.40
28597	OPERATOR	wb 7 115	5	4	4^2	4^3	$4^{\frac{1}{2}}$	7^{10}	7^{12}	L Jones*	3500	J H Miles	10.60
28551	THE MAID	wb 4 108	7	7	7^5	8	8	8	8	B Civitello	3000	J Gomez	86.40

Time, :23⅗, :47⅘, 1:12⅗, 1:38⅘, 1:58⅗. Track fast.

Mutuel Prices	$2 Mutuels Paid			Odds to $1		
SAN JUSTO	7.60	4.40	3.40	2.80	1.20	.70
OKAMSEL		4.20	3.00		1.10	.50
BOLD WARRIOR			3.00			.50

Winner—B. g, by Scarlet Tiger—Hannah, by Hunter's Moon, trained by E. H. Gaines; bred by R. S. Levi (Argentina).

WENT TO POST—5:14. OFF AT 5:14 EASTERN DAYLIGHT TIME.

Start good from stall gate. Won driving; second and third the same. SAN JUSTO was rated close to the pace, came to the outside of OKAMSEL for the final drive, drifted in near the end under strong handling and drew clear. OKAMSEL was steadied when displaced by BOLD WARRIOR entering the backstretch, easily regained command when shaken up on the far turn and weakened only slightly in the drive. BOLD WARRIOR was under mild urging to take command early, then weakened gradually after six furlongs. COUNTRY BOY II., slow to reach stride and far back, rallied well to make up considerable ground late. LAST SHOT tired. OPERATOR quit.

Overweight—Bold Warrior, 1 pound; Dentifrice, 4; The Maid, 4.

Bold Warrior claimed by W. H. Foales.

EIGHTH RACE 28918 May 19-51—G.S

1 1-4 MILES (out of chute). (Palestinian, May 28, 1949—2:01⅘—3—114.) Purse $3,000. 4-year-olds and upward. Claiming. Weight, 120 lbs. Non-winners of two races since March 3 allowed 3 lbs.; one race, 5 lbs.; one race since January 16, 7 lbs. Claiming price, $2,500.
Net value to winner $1,800; second, $675; third, $350; fourth, $175. Mutuel Pool, $225,769.

Index	Horses	Eq't A Wt	PP	St	½	¾	1	Str	Fin	Jockeys	Cl'g Pr.	Owners	Odds to $1
(28331)	CACTUS FOOT	w 10 117	5	6	5^2	3^h	3^3	2^2	1^h	F Fern'dez	2500	J Arthur	1.90
28331^2	LET ME THRU	wb 8 117	6	9	7^1	4^3	$2^{\frac{1}{2}}$	$1^{\frac{1}{2}}$	2^5	C Rogers	2500	Mrs J W Camac	a-2.40
28398^2	REUNION	wb 4 117	4	2	$1^{1\frac{1}{2}}$	1^3	1^h	3^2	3^2	L Batch'l'r	2500	Keystone Stable	2.70
28331^3	LITTLE BOBBY	wb 6 112	8	7	2^1	2^4	4^5	4^6	4^4	R Gaudr'u*	2500	Wood-Lyn Stable	a-2.40
28655	LUXURIANT	wb 4 108	2	3	6^1	$5^{\frac{1}{2}}$	5^3	5^3	5^2	H Lindberg	2500	Fertile Acres Farm	15.20
28331	ADELPHIA	wb 10 113	1	4	8^1	$7^{1\frac{1}{2}}$	$6^{\frac{1}{2}}$	6^5	6^6	J Finnegan	2500	W H Foales	20.40
28331	ABBE BOY	wb 4 117	7	5	4^1	6^1	7^6	7^6	7^7	B Strange	2500	Putnam Stable	15.20
27804	APPLE RIVER	w 5 113	8	8	9	9	8^1	8^2	8^2	A DeLara	2500	Mrs D B Miller	17.60
27739	WAR DRESSING	wb 10 113	9	1	3^3	8^3	9	9	9	E Delpino	2500	J H Elliott	44.10

a-Coupled, Let Me Thru and Little Bobby.

Time, :24, :48⅖, 1:13⅘, 1:39⅘, 2:05⅕. Track fast.

Mutuel Prices	$2 Mutuels Paid			Odds to $1		
CACTUS FOOT	5.80	3.00	2.40	1.90	.50	.20
LET ME THRU (a-Entry)		3.00	2.40		.50	.20
REUNION			2.60			.30

Winner—Dk. b. g, by Glastonbury—Ella M., by Vulcain, trained by J. Arthur; bred by P. A. Rothfuss.

WENT TO POST—5:43. OFF AT 5:43 EASTERN DAYLIGHT TIME.

Start good from stall gate. Won driving; second and third the same. CACTUS FOOT raced within striking distance, was urged to move in company with LET ME THRU at the half-mile marker, came on the outside to challenge in the stretch run and determinedly went to the front when punished in the last strides. LET ME THRU, away slowly and trailing, was lucky to find room on the inside steadily moving to the pace after the initial half-mile, reached the front in the drive and held on resolutely under strong punishment. REUNION set the pace under nice rating but willingly gave way when challenged by the top pair entering the stretch and weakened. LITTLE BOBBY raced prominently placed to the final turn and weakened. WAR DRESSING quit. The others were not prominent.

Overweight—Apple River, 1 pound.

Attendance, 24,052; Total Mutuel Pool, $1,861,159.

Crowd of 22,800 Witnesses Waterford Inaugural Card

WATERFORD PARK, Chester, W. Va., May 19.—An opening-day throng of 22,800 turned out in beautiful summer weather to usher in Waterford Park's inaugural program. The gathering was pleasantly surprised with the race track, one of the real beauty spots in American racing.

The featured Waterford Park Handicap attracted a field of eight sprinters and the winner turned up in E. B. Townsend's Tamale, who was nicely handled by jockey John R. Layton and the winner covered the three-quarters in 1:12⅗, which was the fastest time of the afternoon for the distance, and paid $23.00.

In the feature, Sylvester Rich's Solicitor finished second, four lengths back of the winner, and G. Y. Booker's Mad Hare was third, one length farther away. Duke Aumar was fourth.

Hanford, Sacco Get Suspensions

GARDEN STATE PARK, Camden, N. J., May 19.—Jockeys Ira Hanford and John Sacco were both suspended for the balance of this meeting and denied the privileges of the grandstand and clubhouse inclosures in two separate rulings issued by the Garden State Park stewards. Hanford was given his suspension for crowding and eliminating two other horses on the upper turn while astride Dark Venture in the fifth race on Friday. Sacco was reprimanded for his ride on Some Traffic in the fourth race on Friday, in which he allegedly made no attempt to keep his mount straight after leaving the gate.

Official Racing Charts

PIMLICO

Copyright, 1951, by Triangle Publications, Inc.

BALTIMORE, MD., SATURDAY, MAY 19, 1951—PIMLICO (1 MILE). Thirteenth day of nineteen-day meeting (May 5 to May 26). Maryland Jockey Club. Automatic starting gate. Kuprion Kamera. Weather showery first race; cloudy thereafter.

Steward representing Maryland Racing Commission, J. F. Flanagan. Stewards, S. B. Wing and W. L. Harron. Placing Judges, S. S. Brown, J. F. Colwill and J. P. Ross, Jr. Patrol Judges, E. T. McLean, H. Erickson, F. G. Farrell and J. M. Mackin. Paddock Judge and Timer, William Jennings. Assistant Paddock Judge, Merrill MacNeille. Clerk of Scales, Edward Dennison. Starter, Edward Blind. Racing Secretary, Handicapper and Clerk of Course, C. J. McLennan.

Racing starts at 2:00 p. m. Eastern Daylight Time. Percentage of winning favorites corresponding meeting 1950, .28; current meeting, .36. Percentage of favorites in the money, .69. Daily Double, first and second races. No entries or field horses in Daily Double. Mutuel take, 10 per cent (State 4 plus daily license fee, track 6).

* Five lbs. apprentice allowance claimed. ‡ Seven lbs. claimed. ⁂ Ten lbs. claimed. W Whip. S Spurs. B Blinkers. In claiming races price appears after name of jockey.

Complete finish of each race confirmed by Kuprion Kamera

FIRST RACE
28957
May 19-51—Pim

3-4 MILE (out of chute). (The Pincher, Nov. 1, 1948—1:10⅕—2—115.) Purse $2,000. 4-year-olds and upward. Claiming. Non-winners twice since March 20. 4-year-olds, 120 lbs.; older, 122 lbs. Non-winners since April 15 allowed 3 lbs.; since March 15, 6 lbs. Claiming price, $3,500.

Net value to winner $1,300; second, $400; third, $200; fourth, $100. Mutuel Pool, $97,927.

Index	Horses	Eq't	A	Wt	PP	St	¼	½	Str	Fin	Jockeys	Cl'g Pr.	Owners	Odds to $1
(28536)	HEDDY B.	wb	5	112	8	4	4½	$3^{1½}$	3^2	1¾	G Champ'e*	3500	D Yates	5.30
28536	DARK BUCKLE	wb	6	106	7	3	2^h	2^2	1^2	$2^{2½}$	T Fortune*	3500	Mrs M Paul	17.10
28203	SIMITE	wb	6	116	6	1	$1^{1½}$	1^h	2½	3^n	W Clark	3500	H L Townsley	40.40
25409^2	BEST CHANCE	w	4	109	4	6	$6^{1½}$	$4^{1½}$	5^6	4¾	G Walker*	3500	M Prickett	33.60
28542	WASSERMATTER	w	6	111	11	10	9^3	7^3	4^h	5^8	F T Maher*	3500	A Venezia	29.80
27473	DOC STEARN	w	5	116	1	12	10^1	$10^{1½}$	8^2	$6^{1½}$	R Adair†	3500	Mrs J Brooks	126.50
28611	BLOSSOM BEL	wb	4	111	9	5	5^h	8^1	9^1	7^h	M N Gonz'z	3500	E C Gott Jr	97.30
28203^4	BIG AND BAD	wb	6	116	2	2	3^1	5^h	6^1	8^1	R Bauer	3500	J L Friedman	.60
24292	RED DAWN	w	5	116	5	11	11^2	11^6	11^{15}	9^2	C Givens	3500	Suzanna Farm	10.60
27599	DOON WELL	wb	8	111	12	8	8^2	9^2	10^h	10^2	J Lynch	3500	Mrs J V Stewart	12.30
19366	BLACK GOODS	w	6	116	10	7	7½	6½	7½	11^{12}	R Holland	3500	M Seth	138.10
27983	IRENIC	wb	7	116	3	9	12	12	12	12	R Williams	3500	S Palmisano	83.00

†Seven pounds apprentice allowance waived.

Time, :22⅗, :47, 1:13⅗. Track fast.

Mutuel Prices

	$2 Mutuels Paid			Odds to $1		
HEDDY B.	12.60	5.40	4.20	5.30	1.70	1.10
DARK BUCKLE		12.60	8.60		5.30	3.30
SIMITE			14.60			6.30

Winner—B. m, by Count Morse—Cassafield, by Sedgefield, trained by D. Yates; bred by J. P. Thom.

WENT TO POST—2:09. OFF AT 2:10½ EASTERN DAYLIGHT TIME.

Start good from stall gate. Won driving; second and third the same. HEDDY B. raced in close attendance to the early pace, responded to pressure from the outside during the stretch run and wore down DARK BUCKLE. The latter raced SIMITE into defeat to gain a clear lead in the early stretch, then was unable to resist the top one. SIMITE set the pace under rating through the opening half mile, then was unable to retain the lead. BEST CHANCE raced evenly. BIG AND BAD dropped back steadily after displaying early speed and came back lame. RED DAWN was sore going postward. BLACK GOODS came back lame. IRENIC ran off about five furlongs during the post parade.

Scratched—29560 Conservation, 109; 28611 Carmagnole, 109; 28536 Bay Orders, 114; 28687 Craig's Crest, 107.

Overweight—Blossom Bel, 2 pounds.

SECOND RACE
28958
May 19-51—Pim

3-4 MILE (out of chute). (The Pincher, Nov. 1, 1948—1:10⅕—2—115.) Purse $2,000. 4-year-olds and upward. Claiming. Non-winners twice since March 20. 4-year-olds, 120 lbs.; older, 122 lbs. Non-winners since April 15 allowed 3 lbs.; since March 15, 6 lbs. Claiming price, $3,500.

Net value to winner $1,300; second, $400; third, $200; fourth, $100. Mutuel Pool, $122,519.

Index	Horses	Eq't	A	Wt	PP	St	¼	½	Str	Fin	Jockeys	Cl'g Pr.	Owners	Odds to $1
28687^4	CATEYES	wb	8	116	7	4	6^4	5^3	2½	1^3	J Lynch	3500	J Ayre	4.00
28591	HANDY MAN	wb	5	115	8	5	$5^{1½}$	2^2	$1^{1½}$	2½	L Lacy‡	3500	G C Smith	2.90
27774	FENTY O.	w	8	116	5	10	9^3	7^2	4^2	3^1	R Sisto	3500	J V Thompson	5.30
28688	FLAMINIAN W'Y	wb	6	116	12	9	11½	10^3	9^1	$4^{1½}$	M N Gonz'z	3500	E Samaha	35.80
28455	WEDDING DAY	wb	5	116	10	8	8½	9^3	7^h	5^6	N Griffith	3500	J DiMaggio	109.40
28354	GOOD GOSSIP	w	4	109	4	12	12	12	11^3	6^n	T Fortune	3500	J H Hammond	84.70
13285	SAGAGAL	wb	4	111	1	1	1^5	1^2	3^4	7^n	N Shuk†	3500	Saggy Farm	2.60
27599^4	REGALON	wb	6	111	11	6	3½	4^1	6½	8^1	D Mitchell*	3500	Rarco Stable	7.60
27597	BLUNDERBUSS	wb	5	116	2	7	7^1	8^h	8^h	9^3	H McKinn'y	3500	H J Elliott	151.10
28688	BUNGALESE	w	9	114	9	2	2½	3^1	5^1	10½	R Williams	3500	Mrs R E Benton	32.70
17071	STEPINTHDARK	wb	7	116	3	3	4½	6½	10^3	11^3	W Clark	3500	Mrs W D Thomas	64.90
18126	LILAC LADY	w	8	114	6	11	10^h	11^h	12	12	E Barnes	3500	Mrs M Koerner	72.60

†Five pounds apprentice allowance waived.

Time, :22⅕, :46⅗, 1:14⅕. Track fast.

Mutuel Prices

	$2 Mutuels Paid			Odds to $1		
CATEYES	10.00	4.80	3.60	4.00	1.40	.80
HANDY MAN		4.60	3.40		1.30	.70
FENTY O.			4.20			1.10

Winner—B. g, by Catalan—Shining Eyes, by High Strung, trained by K. F. Holmes; bred by W. W. Vaughan.

WENT TO POST—2:47. OFF AT 2:47½ EASTERN DAYLIGHT TIME.

Start good from stall gate. Won ridden out; second and third driving. CATEYES improved his position steadily, reached the lead after moving between horses and drew clear under mild urging. HANDY MAN gained a clear lead in the early stretch and weakened without the benefit of saddle aid. FENTY O. closed willingly from a sluggish beginning. FLAMINIAN WAY, outrun early, closed fastest of all. WEDDING DAY caught tired horses. SAGAGAL showed her usual high turn of early speed and quit. REGALON displayed brief speed. BUNGALESE was through early, as was STEPINTHDARK.

Scratched—19656 Cavendish, 109; 28591 Cavalier Trim, 109; 27052 Maelstrom, 116; 06617 Aethelred, 109.

Overweight—Sagagal, 2 pounds; Lilac Lady, 3.

Corrected weight—Handy Man, 115.

Daily Double on the First and Second Races Paid $59.20—Double Pool, $84,670.

THIRD RACE
28959
May 19-51—Pim

3-4 MILE (out of chute). (The Pincher, Nov. 1, 1948—1:10⅕—2—115.) Purse $3,000. 4-year-olds and upward. Fillies and mares. Claiming. 4-year-olds, 118 lbs.; older, 120 lbs. Non-winners twice since March 20 allowed 3 lbs.; one race, 6 lbs. Claiming price, $5,000.

Net value to winner $1,950; second, $600; third, $300; fourth, $150. Mutuel Pool, $162,384.

Index	Horses	Eq't	A	Wt	PP	St	¼	½	Str	Fin	Jockeys	Cl'g Pr.	Owners	Odds to $1
28611	THIN DIME	w	5	117	4	2	1½	1^3	1^4	1^5	R Williams	5000	A T Allen	7.20
(28611)	ROCKLYE	wb	6	120	1	1	5^3	4½	$2^{1½}$	2^5	S Boulmetis	5000	Grandview Stable	2.60
28539^3	ALETTA	w	4	115	6	3	2½	2^h	3^2	3¾	C Givens	5000	Mrs T A Randolph	1.80
28611^3	ON BALANCE	wb	4	108	5	8	8	8	8	4¾	F T Maher‡	5000	Al-Ja Stable	5.40
28536^2	SHOWY	w	5	109	2	4	4½	5^4	5^2	5^h	T Fortune*	5000	R Douglas	44.50
28891	ANNIE OAKLEY	w	4	115	8	7	6½	6^2	$6^{1½}$	6½	R Bauer	5000	V Posner	21.10
28611^2	SURPRISE GIRL	wb	4	113	3	5	3^1	3^2	4^2	7^3	D Mitchell*	5000	W A Edgar	6.70
†89607	HI-SENORITA	wb	5	114	7	6	7^4	$7^{1½}$	7½	8	R L Bel'ger	5000	Audley Farm	62.50

†1949 Index.

Time, :23, :46⅗, 1:11⅗. Track fast.

Mutuel Prices

	$2 Mutuels Paid			Odds to $1		
THIN DIME	16.40	6.80	3.80	7.20	2.40	.90
ROCKLYE		4.40	2.80		1.20	.40
ALETTA			2.60			.30

Winner—B. m, by Impound—Spare Change, by Discovery, trained by A. T. Allen; bred by A. G. Vanderbilt.

WENT TO POST—3:23. OFF AT 3:23½ EASTERN DAYLIGHT TIME.

Start good from stall gate. Won ridden out; second and third driving. THIN DIME, under strong restraint while in front early, drew clear on the turn, was roused sharply in the early stretch and held a commanding advantage while being ridden out. ROCKLYE, within striking distance early, was unable to menace the top one despite saving ground. ALETTA dueled for the early lead and dropped back steadily. ON BALANCE dropped far back immediately after the start and caught tired horses while moving through along the inside during the stretch run. SHOWY displayed speed, but could not keep up. ANNIE OAKLEY showed nothing. SURPRISE GIRL flattened out badly. HI-SENORITA was outrun.

FOURTH RACE
28960
May 19-51—Pim

5-8 MILE. (Bother, May 7, 1924—1:00⅕—2—109.) Purse $3,500. 2-year-olds. Allowances. Weight, 120 lbs. Winners of a sweepstakes, 2 lbs. extra. Non-winners of two races other than maiden or claiming allowed 4 lbs.; maidens, 8 lbs.

Net value to winner $2,275; second, $700; third, $350; fourth, $175. Mutuel Pool, $169,244.

Index	Horses	Eq't	A	Wt	PP	St	3/16	⅜	Str	Fin	Jockeys	Owners	Odds to $1
	PINTOR	w		112	4	3	2^1	2^3	2^5	1½	N Shuk	Montpelier	7.40
(27979)	CHANGELING	wb		113	2	1	1^3	1^3	1^1	2^3	C Givens	F E James	3.10
28777^2	CINDA	w		117	1	6	5^2	5^4	3^2	3^8	E Arcaro	J Shouse	.90
28125	MANOTHEHOUR	wb		112	5	2	4^2	3^h	4½	4^1	H Mora†	J W Jones	21.90
(28196)	FLYING POLLY	wb		113	7	4	3^h	4^1	5^6	5^8	T Atkinson	C Crowther	6.40
	SUN LILLIAN	w		113	3	7	7	7	6^h	6^3	R Sisto	F J Vollmer	58.80
(26972)	PINOCCHIO	wb		116	6	5	6^3	6^3	7	7	J Roberston	N J Agnello	25.70

†Five pounds apprentice allowance waived.

Time, :22⅗, :46⅗, :59⅗ (new track record). Track fast.

Mutuel Prices

	$2 Mutuels Paid			Odds to $1		
PINTOR	16.80	6.20	3.20	7.40	2.10	.60
CHANGELING		4.20	2.80		1.10	.40
CINDA			2.40			.20

Winner—Dk. b. c, by Goya II.—Stepladder, by Chance Shot, trained by D. K. Kerr, Jr.; bred by F. W. Janson.

WENT TO POST—3:58. OFF AT 3:58½ EASTERN DAYLIGHT TIME.

Start good from stall gate. Won driving; second and third the same. PINTOR raced forwardly from the start, challenged on the inside and wore down CHANGELING. The latter sprinted clear of the opposition early, drifted out slightly turning into the stretch and gave way in the final test. CINDA broke tardily, drove between horses entering the stretch but lacked sufficient rally. MANOTHEHOUR raced evenly and without mishap. FLYING POLLY could not keep up. SUN LILLIAN was outrun. PINOCCHIO was quite rank and was in hand throughout.

Overweight—Sun Lillian, 4 pounds.

FIFTH RACE
28961
May 19-51—Pim

3-4 MILE (out of chute). (The Pincher, Nov. 1, 1948—1:10⅕—2—115.) Purse $5,000. 3-year-olds and upward. Claiming. 3-year-olds, 110 lbs.; 4-year-olds, 120 lbs.; older, 122 lbs. Non-winners since April 20 allowed 3 lbs.; since March 10, 5 lbs.; since January 16, 8 lbs. Claiming price, $12,000; if for less, 4 lbs. allowed for each $1,000 to $10,000.

Net value to winner $3,250; second, $1,000; third, $500; fourth, $250. Mutuel Pool, $186,402.

Index	Horses	Eq't	A	Wt	PP	St	¼	½	Str	Fin	Jockeys	Cl'g Pr.	Owners	Odds to $1
27948^2	EAGLE EYE	wb	7	115	3	3	1^2	1^3	1^3	1^4	J Stout†	11000	Jerry McCarthy Stable	1.10
28539^2	KING MOWLEE	w	4	113	1	2	2^h	2½	2^3	2^3	R Sisto	10000	A T Clarke	10.70
27980^4	WITCH WAY	wb	4	104	6	8	6^1	$4^{1½}$	3½	3^n	T Fortune*	11000	Mrs F I Wright	16.20
28451^2	LITTLE HARP	wb	7	108	5	4	3^1	3^2	4^2	4^{nk}	T Atkinson	10000	L W Jennings	3.20
28279^2	MY NELL	w	4	111	2	9	9	$6^{1½}$	$5^{1½}$	5^3	N Shuk	12000	Nellie Annarino	11.90
28692	PUPPET	wb	4	120	8	7	7^1	8^1	7^3	$6^{1½}$	R Bauer	12000	Mrs H S Clark	18.80
20651^4	CORNWALL	w	4	112	4	5	5^h	5½	6½	7^1	H Mora	12000	Elmendorf	25.10
28692^4	BLAZING	wb	4	114	9	6	$8^{1½}$	7^1	8^2	8^4	S Boulm'tis	10000	Mrs S G Steckler	13.70
28451^4	NEW OXFORD	w	5	111	7	1	4^h	9	9	9	E Sanders	11000	R R McClarin	33.30

†Five pounds apprentice allowance waived.

Time, :22⅖, :45⅗, 1:11⅕. Track fast.

Mutuel Prices

	$2 Mutuels Paid			Odds to $1		
EAGLE EYE	4.20	3.40	2.80	1.10	.70	.40
KING MOWLEE		6.80	4.60		2.40	1.30
WITCH WAY			6.00			2.00

Winner—Blk. g, by Discovery—Balking, by Balko, trained by D. Emery; bred by A. G. Vanderbilt.

WENT TO POST—4:33. OFF AT 4:33½ EASTERN DAYLIGHT TIME.

Start good from stall gate. Won ridden out; second and third driving. EAGLE EYE rapidly attained a clear advantage, was steadied to the stretch and retained his lead while being kept to mild urging. KING MOWLEE raced forwardly from the start, was no match for the winner but was clearly best of the others. WITCH WAY raced evenly to outfinish LITTLE HARP. The latter faltered through the final quarter. MY NELL picked up tired horses. PUPPET could not reach contention. CORNWALL seems likely to improve. BLAZING showed nothing. NEW OXFORD displayed speed along the backstretch and flattened out.

Scratched—28451^3 Mere Bones, 108.

Overweight—King Mowlee, 1 pound; Witch Way, 1; Little Harp, 2; My Nell, 4; New Oxford, 1.

SIXTH RACE
28962
May 19-51—Pim

1 3-16 MILES. (Capot, May 14, 1949—1:56—3—126). Seventy-fifth running THE PREAKNESS. $75,000 added. 3-year-olds. Weight for age.

Gross value, $110,245. Net value to winner $83,110; second, $15,000; third, $7,500; fourth, $3,750. Mutuel Pool, $239,261.

Index	Horses	Eq't	A	Wt	PP	St	½	¾	1	Str	Fin	Jockeys	Owners	Odds to $1
28540^2	BOLD	wb		126	6	3	1½	1^h	1^2	1^3	1^7	E Arcaro	Brookmeade Stable	4.10
27933	COUNTERPOINT	wb		126	7	6	6^3	$5^{1½}$	5^4	2^1	2¾	R Adair	C V Whitney	25.80
(28540)	ALERTED	w		126	8	4	5½	4^h	4^h	3^2	3^4	S Boulm'tis	Hampton Stable	3.70
27933	TIMELY REWARD	w		126	4	7	7^5	7^6	7^2	6^2	4½	J Stout	Mrs W Gilroy	5.00
27933	HALL OF FAME	wb		126	2	2	4^h	$6^{1½}$	6½	5^h	$5^{1½}$	H Woodh'se	Greentree Stable	a-2.90
27933	BIG STRETCH	wb		126	3	8	8	8	8	8	6^1	T Atkinson	Greentree Stable	a-2.90
(27744)	KNOWITALL	wb		126	1	1	3^h	2½	2^h	4^3	7^6	G Hettinger	Mrs G D Widener	17.70
27933	REPETOIRE	wb		126	5	5	2^1	$3^{1½}$	3^h	7½	8	P McLean	Mrs N A Mikell	4.00

a-Coupled, Hall of Fame and Big Stretch.

Time, :11⅗, :23, :35, :47⅘, :59⅘, 1:11⅖, 1:23⅘, 1:37⅖, 1:49, 1:56⅖. Track fast.

Mutuel Prices

	$2 Mutuels Paid			Odds to $1		
BOLD	10.20	6.40	4.40	4.10	2.20	1.20
COUNTERPOINT		16.80	7.60		7.40	2.80
ALERTED			4.20			1.10

Winner—Br. c, by By Jimminy—Little Rebel, by John P. Grier, trained by P. M. Burch; bred by Brookmeade Stable.

WENT TO POST—5:20. OFF AT 5:20½ EASTERN DAYLIGHT TIME.

Start good from stall gate. Won ridden out; second and third driving. BOLD sprinted to the front in the opening furlong, turned back the challenge of REPETOIRE after being engaged by that one entering the backstretch, disposed of KNOWITALL later in the run along the backstretch, was snugged rounding the final turn and drew clear steadily while being mildly urged. COUNTERPOINT, rated within striking distance of the top ones, responded when roused for the drive, but was no match. ALERTED, steadied while formidable early, moved when called upon leaving the three-eighths ground, but faltered through the stretch. TIMELY REWARD, closer than usual early, lacked a rally when set down for the drive. HALL OF FAME was a factor early and weakened. BIG STRETCH was far back and showed no desire to extend himself. KNOWITALL moved through along the inside in an effort to wrest command along the backstretch, then faded when unsuccessful. REPETOIRE engaged the leader leaving the three-quarter pole and flattened out badly in the final three-sixteenths of a mile.

SEVENTH RACE
28963
May 19-51—Pim

1 1-2 MILES. (War Trophy, Nov. 8, 1948—2:29⅖—6—114½.) Purse $2,000. 4-year-olds and upward. Claiming. Weight, 122 lbs. Non-winners at one and one-half miles or over since March 20 allowed 3 lbs.; two races at any distance since March 4, 6 lbs. Claiming price, $2,500.

Net value to winner $1,300; second, $400; third, $200; fourth, $100. Mutuel Pool, $143,009.

Index	Horses	Eq't	A	Wt	PP	St	½	1	1¼	Str	Fin	Jockeys	Cl'g Pr.	Owners	Odds to $1
28398^4	BEACH BOY	wb	6	119	2	7	5½	5^6	2^2	1^3	1^8	S Boulmetis	2500	E W King	1.70
28448^2	LOCK CONTROL	w	6	116	7	4	4^2	4^h	4^4	3^3	2½	H Mora	2500	Mrs E G Boyce	2.40
28613	BULLHEAD	wb	7	116	8	5	3^4	$2^{1½}$	1^h	2^2	3^6	F Law	2500	Mrs M Kansas	4.90
28454	SNOWSTORM	wb	8	111	1	6	8	$6^{1½}$	5^3	5^6	4^h	T Fortune*	2500	W P Patterson	52.80
28614^3	MAY FIRST	w	5	114	5	3	1^3	$1^{1½}$	3^1	4^2	5^4	G Champ'e*	2500	V Galotta	4.00
28454	SUBDUE	wb	12	116	6	8	7^2	7^{15}	7^5	6^3	6^6	R Bauer	2500	Mrs A H Ruhl	49.00
28775	EMPTY NOOSE	wb	6	116	4	1	2½	$3^{1½}$	6^1	7^1	7^8	C Givens	2500	J H MacClary Jr	45.70
28449	STRAIGHT FLUSH	w	6	116	3	2	$6^{1½}$	8	8	8	8	J McD'm't†	2500	W M Norton	32.50

†Five pounds apprentice allowance waived.

Time, :24⅘, :49⅗, 1:15⅘, 1:42⅘, 2:08⅘, 2:37⅗. Track fast.

Mutuel Prices

	$2 Mutuels Paid			Odds to $1		
BEACH BOY	5.40	3.40	2.60	1.70	.70	.30
LOCK CONTROL		3.40	2.60		.70	.30
BULLHEAD			3.00			.50

Winner—B. g, by Eternal Bull—Dream Boat, by Boatswain, trained by E. W. King; bred by A. F. Wall.

WENT TO POST—5:51. OFF AT 5:51½ EASTERN DAYLIGHT TIME.

Start good from stall gate. Won eased up; second and third driving. BEACH BOY, unhurried early, moved boldly when sent to the leaders and drew clear while being eased up through the final furlong. LOCK CONTROL was kept wide and rallied when too late. BULLHEAD attained a slight lead after a mile and a quarter, weakened badly and came back a bit lame. SNOWSTORM caught tired horses with his rally. MAY FIRST, hard held while in front through the first mile, flattened out badly. EMPTY NOOSE was through early.

Scratched—28853 Charlight, 111; 28352 Kipper, 111.

EIGHTH RACE
28964
May 19-51—Pim

1 1-8 MILES. (Chains, Nov. 12, 1948—1:50⅘—3—114.) Purse $2,000. 4-year-olds and upward. Claiming. Non-winners twice since March 20. Weight, 122 lbs. Non-winners since April 15 allowed 3 lbs.; since March 15. 6 lbs. Claiming price, $2,500.

Net value to winner $1,300; second, $400; third, $200; fourth, $100. Mutuel Pool, $166,765.

Index	Horses	Eq't	A	Wt	PP	St	¼	½	¾	Str	Fin	Jockeys	Cl'g Pr.	Owners	Odds to $1
28542	SNOWFLARES	w	5	116	9	1	1^3	1^1	1^3	1^3	1^2	R Bauer	2500	R E Carter	3.40
28348^4	SMARTY-ARTY	w	4	122	6	7	5^1	3^h	3^4	2^h	2^4	S Boulmetis	2500	H C Allnutt	5.30
28448	GREAT HOPE	wb	7	116	7	5	4^1	2^4	2^3	3^6	3^1	R Williams	2500	A R Cremen	a-14.80
28454	HAVEY B.	wb	5	116	4	4	8^1	7^3	5^2	5^4	4^4	E Sanders	2500	J G Cremen	a-14.80
27773	RED SWING	wb	4	119	12	6	6^h	5½	$4^{1½}$	4^h	5^{nk}	W Downs	2500	Stemar Stable	7.70
28455	PINK CHANCE	wb	7	116	8	12	11^3	10^6	10^3	6^h	6^1	R Runyon	2500	E Boyd	10.50
28775^4	LADY'S QUEEN	wb	5	110	2	11	12	11	11	8^h	7^1	J Rob'rtson	2500	M H Clark	48.30
27415	ANTE MAKER	w	6	109	11	10	$10^{1½}$	9^1	8^h	7^h	8½	G Champ'e*	2500	Mrs C Mueller	23.70
27088	SPORTLIGHT	w	4	114	1	8	$9^{1½}$	8^h	9^2	9^1	9^4	E Barnes	2500	Mrs L French	37.80
27715	WHEATEN	wb	4	112	5	9	7^2	6^1	7^1	10^4	10^5	E Carrillo	2500	G G Waugh	161.20
28276	MAX TOWN	wb	5	111	3	2	2^1	4^1	6^h	11	11	D Mitchell*	2500	F B Stable	87.00
28607^4	CURVACEOUS	wb	6	116	10	3	3^1	Broke down.				N Shuk	2500	J V Stewart	1.70

a-Coupled, Great Hope and Havey B.

Time, :24, :49, 1:14⅖, 1:41⅗, 1:56. Track fast.

Mutuel Prices

	$2 Mutuels Paid			Odds to $1		
SNOWFLARES	8.80	5.00	4.00	3.40	1.50	1.00
SMARTY-ARTY		6.00	4.60		2.00	1.30
GREAT HOPE (a-Entry)			6.40			2.20

Winner—B. g, by Flares—Flying Snow, by Pennant, trained by C. R. White; bred by Mrs. C. S. Bromley.

WENT TO POST—6:22. OFF AT 6:22 EASTERN DAYLIGHT TIME.

Start good from stall gate. Won driving; second and third the same. SNOWFLARES, steadied after being hustled clear early, was nicely rated and, after disposing of GREAT HOPE along the backstretch, held sway under pressure through the stretch. SMARTY-ARTY rallied from just off the pace but was not good enough. GREAT HOPE weakened following his challenge in the vicinty of the half-mile pole. HAVEY B. lacked a rally. RED SWING showed nothing. MAX TOWN raced forwardly early and quit. CURVACEOUS was a factor early and broke down badly midway of the backstretch.

Scratched—28775 Lucky John, 109; 28781 Quickset, 122; 27026 Bernhervie, 116; 28782^2 Milk War, 111.

Overweight—Lady's Queen, 4 pounds; Sportlight, 3; Wheaten, 1.

Attendance, 24,863; Total Mutuel Pool, $1,372,181.

Suffolk's Thursday Program For Aid of Youth Center

SUFFOLK DOWNS, East Boston, Mass., May 19.—Suffolk Downs will again set a day aside—next Thursday afternoon to be exact—for the Christopher Columbus Catholic Youth Center, sponsored by the Most Rev. Richard J. Cushing, Archbishop of Boston. A gala program has been planned which includes a brilliant talent show featuring such internationally known stars as Milton Berle, Frankie Lane, Ralph Flanagan and his orchestra, and Jacqueline Francois, French singer and darling of cafe society.

These greats of the entertainment world will be surrounded by many other stars who will take part in a one-hour program before Thursday's racing.

Advertise in Daily Racing Form

Borton Arrives at Washington With Brown Hotel Division

WASHINGTON PARK, Homewood, Ill., May 19.—Wilbur Borton, conditioner of one division of the extensive Brown Hotel Stable, owned by J. Graham Brown, of Louisville, Ky., came in from the Derby course and registered eight horses with the racing secretary. Ten other members of the Brown unit will arrive at a later date.

According to tentative plans, R. Harold Raines will take another division of the Brown Hotel Stable to Delaware Park immediately following the termination of the Downs meeting. Joe Puckett, trainer of the third division of the contingent, will remain in Louisville with the several charges under his direction. Included in the Borton entourage was the good filly, Miss Highbrow. Juliets Nurse, star feminine member of the stable, remained in Louisville.

Alphabetical Index to Entries

A
Abbie Co—7th Bel
Adamant—4th Bel
Aegina—7th Bel
Aethelred—3d Pim
Aflame—2d Pim
Air Gee—9th Suf
Airdrome—7th Pim
Alabama Belle—7th L.F
All Aces—4th Bel
Analysis—4th Suf
Andantino—9th Suf
Andy Handy—5th Pim
Annie's Choice—3d Suf
Arabess—2d Suf
Architect—1st Pim
Arilou—2d Bel
At Ease—1st Suf
Atom Burg—8th L.F
Atomic Energy—1st L.F

B
Balbec—8th Bel
Bald Hill Boy—8th Pim
Ballast—4th Suf
Balsam—5th Bel
Banovina—8th L.F
Basis—2d Bel
Batch's Girl—9th Suf
Bay Creek—8th Pim
Bay Orders—2d Pim
Beading—8th Pim
Beauty Treat—5th Bel
Behold—6th Pim
Believe-In-Me—2d Suf
Belle Amie—5th Bel
Bernie Moose—6th Suf
Best Judgment—2d L.F
Big and Better—1st Suf
Bill Green—7th L.F
Bill Keefe—5th Suf
Billy Bart—2d Bel
Billy Brecht—1st Pim
Blacktype—8th Bel
Blessette—3d Pim
Blue Falcon—3d Suf
Blue Music—5th L.F
Bobs Ace—5th Suf
Bogie Man—1st Pim
Bold Challenge—2d Suf
Bonnie Bones—4th Pim
Boss H.—9th Suf
Brecon Beacons—6th L.F
Bridge—7th L.F
Bright Beacon—9th Suf
Broad Cross—2d Pim
Brown Fox—2d Pim
Brownanne—4th L.F
Brownskin—3d Suf
Busanda—7th Bel
Busy Bones—8th Pim
Busy Sis—4th Suf
Butler—6th Pim

C
Campaigner—2d Bel
Capt Gallagher—4th Suf
Cardsandspades—5th Bel
Carmagnole—3d Pim
Carolina Star—1st Suf
Castile—6th L.F
Cavalier Trim—3d Pim
Cavendish—3d Pim
Cecil M.—5th Pim
Chaffee-Dee—2d Pim
Challcote—8th Bel
Chanter—2d Pim
Charing Rock—6th Suf
Cheermeup—2d Bel
Chevron Ace—1st Bel
Chia Mia—1st Bel
Chitlin Switch—8th Bel
Christie Helen—1st Pim
Cogort—8th Pim
Column—7th Suf
Compare—2d L.F
Concentrate—2d Bel
Corvalles Song—3d Bel
Count Cargo—3d L.F
Count Flame—6th Bel
Cross End—2d Suf
Cry Baby—4th Pim
Cured—2d Suf

D
Dalpark—4th Bel
Dare Hope—5th Suf
Daring King—3d L.F
Dark Ned—7th Pim
Darnaway—4th Bel
Dashing By—5th Bel
Dauntedid—6th Suf
Daunton—3d Bel
Deeside—6th Suf
Demand Note—5th Bel
Detection—3d Pim
Detective—4th Bel
Dinner Party—4th Suf
Distinctive—1st Pim
Dockstader—6th Suf
Don Jose II.—3d Bel
Dora's Friend—1st Pim
Double Barrel—5th L.F
Double O.—5th Suf
Drakensberg—2d Bel
Duff—2d Pim

E
Early Heath—7th Bel
Easton Air—1st Suf
Edelen—1st Bel
Eight Bells—7th Suf
El Arabi—3d Bel
El Pair Me—7th L.F
Eleanor S.—3d Pim
Ellen Deas—4th Pim
Elsie Mar—8th Pim
Emory A.—1st L.F
Equihaze—6th Suf
Eraser—5th Bel
Eternal Flirt—2d L.F
Ettenan S.—9th Suf
Eutaw—2d Bel
Exemplar—2d Suf

F
Fair Strike—5th Suf
False Front—6th Suf
Fashion Hit—2d Pim
Fay First—1st Bel
Feefifofum—1st Suf
Fenmouse—4th Pim
Festival II.—6th L.F
Fighting Gal—5th Pim
Fire Up—8th L.F
Firebrake—2d Suf
Firewood—2d Suf
First Boy—8th Pim
First Glance—4th Bel
First Security—6th L.F
Flag Ho—3d Bel
Flagler—1st L.F
Flaming Bush—6th Suf
Flaming Lady—7th Pim
Flushing Dusk—1st Bel
Fly Around—6th Suf
Flying Circle—5th L.F
Flying Mile—5th Suf
Forbidden C—1st Suf
Foster's Pride—3d Suf
Foxy No Mark—8th L.F
Foxy V.—5th L.F
Frank Bandel—1st L.F
Free Line—5th Bel
Free Press—6th Pim
Full Measure—2d Bel

G
Gabby Long—1st L.F
Galedo—3d Suf
Galla Spree—1st Pim
Gavilan—1st Suf
Gay Courier—8th Suf
Gay Gift—2d Suf
Gayheush—2d L.F
Gessy B.—4th L.F
Gino Way—1st Bel
Glaemel—8th Suf
Golden Clover—7th Suf
Goliad—3d L.F
Goluptious—8th Bel
Good Hostess—1st L.F
Good Sport—4th Bel
Graduate—1st Pim
Graduation Pal—4th Pim
Grand Isle—1st L.F
Grayce's Gray—4th Pim
Great Neck—1st Bel
Grey Scout—1st L.F
Guilford—1st Bel
Gumptious—6th Pim
Gypsy Fiddle—1st Bel

H
Hair Tonic—5th Suf
Half Gigger—1st Pim
Halley—3d Bel
Happy Pappy—7th Pim
Hard Held—8th Suf
Hazard Oaks—8th Pim
Headfirst—4th Pim
Henny Penny—2d L.F
Here's Rusty—4th Pim
High Bond—1st Pim
Holly Ridge—2d Bel
Honey Ethel—2d Pim
Hot Ash—4th Pim
Hush Money—4th L.F
Hy Daisy—4th Pim
Hyp Home—2d Bel
Hyvania—3d Bel

I
Idio—6th Suf
Ike Junior—2d Pim
Incomparable—3d Pim
Indian Gold—6th L.F
Infirst—6th Pim
Inn Keeper—8th Pim
Intelligence—5th Bel
Irish Mist—1st Suf
Irma's Jim—4th Suf
Isocrates—7th Pim
Isoluc—9th Suf

J
Jaialai—8th Suf
Jal—8th Suf
Jam—3d Bel
Jamaica Girl—2d Suf
Jambon Bones—8th Pim
Jeannie C.—1st Pim
Jean's Jay—7th Suf
Jess D.—1st L.F
Jet Jewel—6th Bel
Jet Master—6th Bel
Joshua—1st Suf
Jungle Feast—5th Pim

K
Kader—2d Bel
Kandycal—2d L.F
Kapinisca—2d L.F
Kay Doody—6th L.F
Kendor—1st L.F
King Chatter—6th Pim
King Pomp—7th Pim
Knows Peace—1st Pim
Kouli Khan—6th Pim

L
Lady Alexandra—3d Suf
Lass Quest—2d L.F
Lefty Jim—6th Suf
Leonie Girl—2d L.F
Lerner's Girl—2d L.F
Lex—7th Suf
Lido Way—3d Pim
Liebeskind—1st Bel
Like A Breeze—4th L.F
Lillian Clarke—7th Pim
Listen—1st Bel
Little Aud—3d Suf
Little Milly—4th L.F
Little Shrew—3d Pim
Little Ville—2d Pim
Lotus Blossom—7th Bel
Lou Jay S.—4th Suf
Lou's Capers—3d L.F
Luchador—6th Suf

M
Magnus—6th L.F
Mail From Home—1st L.F
Make Hay—2d Pim
March Proudly—7th L.F
Margaret A.—4th Pim
Marie Eileen—3d L.F
Marta—7th Bel
Mere Bones—4th Bel
Merry Thought—3d L.F
Merry Zac—8th L.F
Mighty Atom—1st Bel
Mighty Son—8th Bel
Miriam's Boy—8th Pim
Miss C.O.D.—4th Pim
Miss Gadfly—1st Suf
Mixture—6th Bel
Model Home—2d Suf
Moon Boy—8th Pim
Mossy Face—2d Bel
Mr. Syracuse—5th Suf
Mrs. Valenti—4th L.F
My Wash—1st L.F

N
Navy Pilot—1st L.F
Newspaper—8th Suf
No Profit—1st Bel
Noras Bonnet—1st Bel
Nor'west—6th Suf

O
Obstinate Si—8th L.F
Oeillet—8th Pim
Offend—5th L.F
Old School—4th Suf
Once Only—5th Pim
Our Folly—3d L.F
Our Patrice—7th Bel
Own Self—1st Bel

P
Painted Ship—3d Bel
Palanquin—4th Pim
Pamaris—1st Bel
Patmiboy—1st L.F
Peaceful Genie—4th L.F
Periwink—4th Pim
Petty Larceny—2d Pim
Phil Harris—1st Suf
Phoebe S.—3d Pim
Pincers—9th Suf
Plucky—5th Bel
Plucky Prince—1st L.F
Pocket All—3d L.F
Poker Club—4th Pim
Pomola—2d Bel
Primate—6th Bel
Prince Cole—5th Pim
Prince Ransom—2d Pim
Princess Bly—5th Bel
Prize Ring—6th Bel
Props—4th Bel

Q
Queen Karling—4th L.F
Queen of Silks—5th Bel
Queen's Taste—2d Suf
Queensberry—3d Pim

R
Race Tandem—3d Pim
Rare Bid—8th L.F
Rehearser—1st Pim
Reigh Jane—8th Suf
Riot—6th L.F
Rinaldo—2d Bel
Round Baby—1st Bel
Ruth Hanson—1st Bel

S
Sabson—8th L.F
Sageness—1st Suf
Sandy Alan—2d Bel
Sassy Chick—9th Suf
Sassy Heels—1st Pim
Scoreless—5th Bel
Scotch Rocks—1st Bel
Scotch Wine—2d Bel
Sedulous—1st Suf
September—7th Bel
Service Pilot—6th Pim
Shadows End—2d Suf
Shirley's Pride—1st Suf
Short Circuit—3d Bel
Shotral—7th Suf
Show Business—3d Pim
Siamese—9th Suf
Sister Louise—5th Bel
Skipper W.—3d Pim
Sky Blue—8th Bel
Sky Music—4th L.F
Sky Power—4th Bel
Smart Eve—4th L.F
Sneaky Pete—7th L.F
Spy Ring—5th Bel
Still Gay—1st Bel
Strike Out—8th Bel
Suffazon—7th Suf
Sugar Coated—7th Bel
Sugar Pete—6th L.F
Summer Folly—8th Pim
Sun Idol Boy—8th L.F
Sunshine Rose—3d L.F
Suprograph—1st Suf
Susan Claire—1st Pim
Swanee's Penny—5th L.F
Sweet Pryme—1st Bel
Swordet—1st Bel
Swords Town—5th Pim

T
Tacaro—2d Pim
Tattooed Lady—1st Pim
Tax Lien—6th L.F
Tel-Aviv—5th Suf
Tellanrun—3d Bel
The Blue Goose—8th L.F
Thingamy—1st Bel
Thrifty-Pat—8th Pim
Thymus—6th Bel
Tiger Tom—8th L.F
Timus—5th L.F
Tip the Lady—8th Pim
Toto—7th Bel
Transhot—7th Pim
True Dream—6th Pim
Troia—1st Bel
Tru-Miss—1st Suf
Tumbler—2d Bel

U
Unattached—1st Bel
Unify—4th Pim
Urbanite—7th L.F

V
Valor II.—8th Bel
Vigerish—1st Bel
Vinita Toney—1st L.F
Vital Sun—6th Suf

W
War Booty—5th L.F
War Stock—2d Suf
War Sword—2d Pim
Watch Union—2d Bel
Wee Hal—3d Pim
Weedy—1st Bel
Weep No More—8th L.F
Wenham—3d Bel
Wild Tip—8th Bel
Winola—1st Bel
Wisktiger—1st L.F
Woodstone—7th L.F
Wright's Wrong—3d Suf

Y
You and Me—2d Bel

Jockeys, Valets Settle Dispute

WASHINGTON PARK, Homewood, Ill., May 19.—Post time for the sixth race today was delayed for about 10 minutes while wage differences between jockeys and valets were being settled. A temporary agreement was reached and the sport went on. It is claimed that the valets wished to collect $7.00 a winning mount and $4.00 a losing mount from the riders due to the fact that the association is not paying them $10.00 a day as formerly. Previous to last season when the $10.00 a day association wage was in vogue, the scale for valets from the riders was $5.00 for winning mounts and $3.00 for losing mounts.

Three Juvenile Stakes At Delaware Draw 453

Jet Master in Both Christiana And Dover; 131 in Polly Drummond

DELAWARE PARK, Stanton, Del., May 19.—A total of 453 colts, geldings and fillies have been named for Delaware Park's three two-year-old stakes for the coming meeting, opening May 29. While some of the nominees have already been to the races, many have yet to be tried in actual competition. The fixtures are the Christiana, Dover and Polly Drummond Stakes, the last exclusively for fillies. Each has $10,000 added.

The first to be decided will be the Christiana on May 30. It will be followed by the Polly Drummond on June 13, and the Dover on July 2. Both the Christiana and Drummond are at five furlongs, while the Dover is at five and a half furlongs.

One of the outstanding colts seen to date is the Marlboro Stud Farm's $8,000 yearling purchase, Jet Master, who is in the Christiana and Dover. Trained by the veteran George Odom, this son of Jet Pilot—Mattie J., was undefeated in four starts at Hialeah Park, and topped his Florida campaign off by winning the second division of the Hialeah Juvenile Stakes, which pushed his earnings up to $17,287.

Also named for both races is Jet Jewel, the most expensive colt sold at the Keeneland summer sales last year. The son of Jet Pilot—Crepe Myrtle cost the Maine Chance Farm of Mrs. Elizabeth Graham $32,000. Other high priced yearlings entered in both fixtures are the Lazy F Ranch's Prado, Circle M Farm's Darby Lea, Mrs. E. H. Augustus' Goodwillow, Happy Hill Farm's Merry Mount, and C. E. Mather II.'s Archimedes.

There are 131 fillies named for the Polly Drummond. Only a handful so far have raced. A likely looking prospect is Hal Price Headley's Papoose, who was beaten a neck by J. M. Roebling's Blue Case in the Rosedale Stakes at Jamaica. Another is C. V. Whitney's Flynet, who ran fifth behind Crownlet in the Debutante Stakes at Churchill Downs. Also entered is the Brandywine Stable's Place Card, a daughter of Eight Thirty—Everget. The latter won Delaware's New Castle Handicap for the Brandywine establishment in 1944.

Close to 1,000 Horses Already at Ak-Sar-Ben

Runners Who Have Seen Action at Various Other Tracks on Grounds

By C. LINDEMAN
(Staff Correspondent)

AK-SAR-BEN, Omaha, Neb., May 19.—With the opening of Ak-Sar-Ben only a few days away, the stable area is rapidly filling to capacity. At this time there are close to 1,000 horses now bedded down. There is every indication that the opening-day's card will bring out the best in both the handicap class and also the better grade claiming variety.

The spring rains have not helped the racing strip to any great degree as it has been constantly deep in mud, which has hindered training to some degree. For the most part the horses that will appear under silks for the first few weeks are horses who have been racing at other tracks in the country and are in tip-top shape. Clockers report that there has been sufficient numbers working out every morning to assure full fields for the first weeks of racing.

The riding colony is being added to daily, with jockeys checking in from all racing sectors. Among those who will be seen in action daily are Johnny Brooks, who was among the leading riders here last season, Taylor Powell who rode with some success at the recent Bay Meadows meeting on the Pacific Coast; Ellis Gray, a rider of note at many of the tracks throughout the country in past seasons. Leonard Jones and Lawrence Jones will both be here to offer competition. They are not related. Other apprentices are A. Duncan and Donald Richards. Many others are expected in the near future.

General manager J. J. Isaacson has had a corps of men working at top speed these past weeks getting the plant all painted up and adding many new innovations for the comfort of the patrons. A new entrance has been built which adds greatly to taking care of the vast crowds expected. Parking facilities have been expanded to offer more space closer to the grandstand area. The mutuel plant, which is under the supervision of Norvin Lutz, has been redecorated and many new windows added to take care of the last-minute rushes.

JAMES COX BRADY—Casemate carried his colors to a surprise triumph in the Metropolitan Mile at Belmont Park.

Turf Course Event Heads Today's Lincoln Program

Brecon Beacons, Riot and Magnus Figure to Be Stout Contenders

WASHINGTON PARK, Homewood, Ill., May 19.—The Lincoln Fields Racing Association will offer the second race of the current season over the Washington Park grass course Monday. It is fashioned for four-year-olds and upward at one and one-sixteenth miles and drew a well-balanced field including Dixie McKinley's Festival II., M. H. VanBerg's Magnus, A. H. Schierer's Riot, Mrs. Hattie Toffel's Brecon Beacons, H. E. Nevins' First Security, Mrs. H. L. Nathanson's Kay Doody, Mrs. J. E. Hankins' Indian Gold, W. H. Bishop's Tax Lien, Mrs. A. M. Creech's Sugar Pete, and D. Cataldo's Castile.

Brecon Beacons is a four-year-old son of the Epsom Derby winner, Owen Tudor, and won his first American start at Suffolk Downs last year. This will be his second start of the meeting. He was unplaced behind Carmargo Bill and Fletter when that pair ran each other to a nose finish last Monday, Carmargo Bill getting the decision.

Riot, a son of Whirlaway—Miss Dogwood, has been an in-and-outer throughout his career and has ranged up and down through the claiming ranks. He won four races last year and was claimed for $3,500 in his latest start, although he has performed creditably while carrying claiming tags of considerable higher value. First Security is a winner this season. He finished fifth behind the Carmargo Bill-Fletter duel on opening day. Indian Gold, winner of two races last year, has made only two starts this season.

Jet Master to Meet Primate In Belmont's Juvenile Stakes

Continued from Page Three

will probably be opposed by Hal Price Headley's Jumbo, winner of the fastest running of the 50-year-old Swift Stakes; G. D. Widener's Battlefield, Walter A. Edgar's Jack the Great, Mrs. Nora Mikell's Repetoire (if he is beaten in today's Preakness), Putnam Stable's Lord Putnam and Brookfield Farm's Iliad.

Higley Grounded 30 Days

CHURCHILL DOWNS, Louisville, Ky., May 19.—The stewards issued the following ruling this afternoon:

"Jockey Jess Higley is suspended 30 days for an unsatisfactory ride on the horse Easy Lad in the second race on May 18."

Official Racing Charts

CHURCHILL DOWNS

Copyright, 1951, by Triangle Publications, Inc.

LOUISVILLE, KY., SATURDAY, MAY 19, 1951—CHURCHILL DOWNS (1 MILE). Nineteenth day of nineteen-day meeting (April 23 to May 19). Churchill Downs Foundation, Inc. Automatic starting gate. Kuprion Kamera. Weather clear.

Steward representing Kentucky State Racing Commission, J. S. Young. Presiding Steward, S. H. McMeekin. Steward, J. G. Goode. Placing Judges, H. B. Lindenberger, George Molesworth and Raymond Hoertz. Patrol Judge, George Morris. Paddock Judge, Thomas Oliphant. Clerk of Scales, C. J. Gormley, Jr. Starter, Carl Burns. Timer, Clifford Trimpe. Racing Secretary and Handicapper, Fred Burton.

Racing starts at 2:00 p. m. Central Daylight Time. Percentage of winning favorites corresponding meeting 1950, .35; current meeting, .38. Percentage of favorites in the money, .75. No Daily Double. Mutuel take, 10 per cent (State 3, track 7).

§ Three lbs. apprentice allowance claimed. * Five lbs. claimed. ‡ Seven lbs. claimed. W Whip S Spurs. B Blinkers. In claiming races price appears after name of jockey.

Complete finish of each race confirmed by Kuprion Kamera

FIRST RACE 28903

May 19-51—C.D

5-8 MILE. (Robust, May 8, 1950—:58⅗—2—116.) Purse $2,000. 2-year-olds. Claiming. Weight, 120 lbs. Non-winners of three races, allowed 3 lbs.; of two races, 6 lbs.; Maidens, 9 lbs Claiming price, $4,500.

Net value to winner $1,300; second, $400; third, $200; fourth, $100.
Mutuel Pool, $55,006.

Index	Horses	Eq't A Wt	PP	St	3/16	⅜	Str	Fin	Jockeys	Cl'g Pr.	Owners	Odds to $1
28521^{3}	SAND FLY	wb 114	1	1	1½	1^{2}	$1^{1½}$	1^{1}	L C Cook	4500	J H Rouse	2.30
27655^{4}	GEE-LIGHT	w 109	6	7	3½	3^{3}	2½	$2^{1¼}$	T Barrow	4500	T W & A C Ferguson	3.40
	MATTAFOR	w 111	11	4	2^{2}	2½	3^{2}	$3^{2½}$	C Headley	4500	I D Peat	46.30
28639	PALLIS ROYAL	w 112	7	8	6^{1}	6^{2}	4^{h}	4½	E Coffman	4500	Mrs Sh'pe & Mul'n Jr	a-18.10
28521^{2}	MOON MIAMI	w 106	4	2	5^{1}	5½	5½	5^{2}	J E Turner*	4500	E R Morris	2.40
28161	QUEEN APACHE	w 111	5	5	4^{2}	4½	6^{2}	$6^{1¾}$	J Benitez	4500	F J Letellier	7.30
28228	HUNTERS GLORY	w 110	8	9	7^{h}	7^{2}	7^{1}	7½	W Hanka	4500	Buckley & Cleveland	81.60
27716^{3}	CORINNE T.	w 108	3	6	10½	8^{1}	9½	8^{2}	P Milligan	4500	S I Crew	11.20
28521	WAVE-A-LU	w 112	12	10	8^{1}	9^{1}	8½	$9^{1½}$	J Higley	4500	J Parker	a-18.10
27037	RUFFLED ROSE	wb 111	9	11	9^{1}	11^{6}	11^{3}	10^{nk}	R L Baird	4500	Loudoun Hall Farm	112.80
28521	BRIAR'S RED	w 111	2	3	11^{3}	10^{2}	$10^{1½}$	11^{8}	J West	4500	H Maybriar	39.20
	SUBTERFUGE	w 108	10	12	12	12	12	12	M Caffar'la	4500	H G Underwood	82.20

a-Coupled, Pallis Royal and Wave-a-Lu.

Time, :23⅖, :47⅕, 1:00⅗. Track fast.

Mutuel Prices	$2 Mutuels Paid			Odds to $1		
SAND FLY	6.60	3.60	3.00	2.30	.80	.50
GEE-LIGHT		4.40	3.40		1.20	.70
MATTAFOR			12.60			5.30

Winner—Ch. g, by Errard—Cotton Candy, by Stimulus, trained by T. H. Stevens; bred by J. H. Rouse.

WENT TO POST—2:01. OFF AT 2:02 CENTRAL DAYLIGHT TIME.

Start good from stall gate. Won driving; second and third the same. SAND FLY, well handled, assumed command at once, raced MATTAFOR into defeat before reaching the stretch, then gamely withstood a brisk drive to hold GEE-LIGHT safe. The latter, a sharp factor after the beginning, despite a poorly judged ride, closed willingly under vigorous urging, but could not overtake the top one. MATTAFOR raced nearest SAND FLY to the stretch, then faltered. PALLIS ROYAL, on the outside for the drive, could not better his position. MOON MIAMI had no mishap in an even effort. QUEEN APACHE tired. HUNTERS GLORY was outrun. CORINNE T., knocked back leaving the backstretch, failed to recover, WAVE-A-LU had a rough trip. SUBTERFUGE, roughed badly immediately after the break, never reached serious contention.

Scratched—28521^{4} By Degrees, 106; 28639 Lauderdale, 111.

Overweight—Gee-Light, 1 pound; Pallis Royal, 1; Moon Miami, 3; Hunters Glory, 2; Wave-a-Lu, 4; Ruffled Rose, 3.

SECOND RACE 28904

May 19-51—C.D

7-8 MILE (out of chute). (Black George, May 12, 1951—1:22⅘—4—112.) Purse $2,000. 4-year-olds and upward. Claiming. Non-winners of a race since April 27. Weight, 120 lbs. Non-winners in 1951, allowed 4 lbs. Claiming price, $2,250.

Net value to winner $1,300; second, $400; third, $200; fourth, $100.
Mutuel Pool, $66,840.

Index	Horses	Eq't A Wt	PP	St	3/16	⅜	⅝	Str	Fin	Jockeys	Cl'g Pr.	Owners	Odds to $1
28646	DUSTLIGHT	wb 4 116	5	1	3^{1}	3½	2½	2^{2}	$1^{2½}$	E Coffman†	2250	J Paddock	2.40
28581	WAR HAL	wb 7 116	4	4	2^{h}	2^{1}	$1^{1½}$	1^{h}	2¾	L C Cook	2250	J Hart	14.00
28640	HOOP PARADE	w 6 116	6	6	6½	5½	4½	3^{h}	3½	R L Baird	2250	Galerost Stable	2.20
28720	VERANO	wb 4 120	8	3	8	6^{3}	6^{4}	5^{1}	$4^{1½}$	W Hanka†	2250	Mrs D Sukundo	4.80
28646	HIDDEN ACE	wb 11 116	3	2	1½	1^{h}	$3^{1½}$	4½	$5^{2½}$	C Headley	2250	R Christopher	11.20
28640	KEEP MOVING	wb 7 116	2	8	5^{3}	$4^{1½}$	5^{1}	6^{5}	6^{5}	T Barrow	2250	J Truett	3.80
27367	PENNY SINGER	w 4 111	1	7	4^{h}	$7^{1½}$	7^{2}	7^{2}	$7^{2¾}$	M Caffar'la	2250	Loudoun Hall Farm	51.60
20373	MISS ADVERSE	w 5 106	7	5	7½	8	8	8	8	G Hatch'r*	2250	Mrs A Roth	97.70

†Five pounds apprentice allowance waived.

Time, :23⅗, :47⅗, 1:12⅗, 1:26⅖. Track fast.

Mutuel Prices	$2 Mutuels Paid			Odds to $1		
DUSTLIGHT	6.80	4.60	3.20	2.40	1.30	.60
WAR HAL		9.80	4.60		3.90	1.30
HOOP PARADE			2.80			.40

Winner—Ch. c, by Dust By—Light Zephyr, by Light Carbine, trained by V. R. Wright; bred by A. L. Birch.

WENT TO POST—2:32. OFF AT 2:32 CENTRAL DAYLIGHT TIME.

Start good from stall gate. Won driving; second and third the same. DUSTLIGHT, away fast and kept in a forward position from the beginning, raced by WAR HAL during the stretch run and drew clear while under punishment. WAR HAL, hustled along to race HIDDEN ACE into defeat, held a short lead when settled for the drive, but could not withstand the winner. HOOP PARADE moved up boldly at the final turn, but could not better his position when set down through the stretch. VERANO lacked early speed and raced wide. HIDDEN ACE went to the front early, engaged WAR HAL for three-eighths, then weakened. KEEP MOVING, eased back after running into close quarters at the upper turn, failed to rally when clear. PENNY SINGER was through early. MISS ADVERSE showed nothing.

Scratched—28640^{4} Bad Play, 111; 27652^{3} Cock Crow, 120; 28579 Polar Battle, 111.

THIRD RACE 28905

May 19-51—C.D

3-4 MILE (out of chute). (Bernwood, May 16, 1951—1:10—3—117.) Purse $2,000. 3-year-olds. Claiming. Weight, 120 lbs. Non-winners of three races in 1951, allowed 3 lbs.; of two races in 1951, 6 lbs.; one race, 9 lbs. Claiming price, $2,000.

Net value to winner $1,300; second, $400; third, $200; fourth, $100.
Mutuel Pool, $76,484.

Index	Horses	Eq't A Wt	PP	St	¼	½	Str	Fin	Jockeys	Cl'g Pr.	Owners	Odds to $1
28229	FREE ME	wb 112	1	2	1^{2}	$1^{1½}$	1^{2}	$1^{2½}$	E Coffman	2000	M R Latimer	3.50
27858	SEPHORA	wb 111	7	7	7½	7^{2}	6^{1}	$2^{1½}$	R L Baird	2000	Mrs Thelma Ott	11.20
28577	BANNER BOY	wb 114	11	9	10^{1}	9^{2}	8½	3¾	W Hanka	2000	J S Tupper	22.60
28094	ALPHAS CHOICE	wb 109	10	5	5^{1}	5^{1}	5½	4½	L C Cook	2000	E B McAtee	3.70
28577^{4}	HAPPY LEE	wb 106	5	4	3½	3^{2}	2½	$5^{2½}$	M Caffar'la	2000	J Hart	13.50
28577^{2}	DISICAL	wb 111	9	10	6½	6^{1}	7½	6^{nk}	C Headley	2000	I J Collins	5.30
28577^{3}	POPLAR STREET	w 107	12	1	8^{1}	8^{1}	9^{2}	7^{nk}	P Milligan	2000	R S Byrum	4.50
(97858)	HAPPY FLYER	wb 109	4	3	2½	2½	3½	8^{h}	T Barrow	2000	Buckley & Cleveland	8.80
28309	FIGHTING DEVIL	wb 110	3	11	4½	4½	4^{h}	9½	C Hooper	2000	G S Killpatrick	36.80
15866	FOURTH DOWN	w 113	2	12	11^{2}	10^{3}	10^{4}	$10^{2½}$	J O'Brien	2000	W H Smith	188.00
27656	MAGIC EMPIRE	w 106	8	8	12	11^{1}	11^{2}	$11^{2½}$	J E Turner*	2000	H Forrest	20.70
	JONETT	w 106	6	6	9½	12	12	12	J West	2000	T W & A C Ferguson	69.10

Time, :23, :47, 1:13⅖. Track fast.

Mutuel Prices	$2 Mutuels Paid			Odds to $1		
FREE ME	9.00	5.80	4.20	3.50	1.90	1.10
SEPHORA		9.80	7.40		3.90	2.70
BANNER BOY			9.00			3.50

Winner—B g, by After Me—Free Bertha, by Freeman, trained by T. H. Stevens; bred by W. P. Paepcke.

WENT TO POST—3:01. OFF AT 3:02 CENTRAL DAYLIGHT TIME.

Start good from stall gate. Won driving; second and third the same. FREE ME was hustled into command at once, made the pace to the stretch while engaging HAPPY FLYER, disposed of the latter and won going away. SEPHORA, in close quarters while racing evenly to the stretch, closed fast under brisk urging, but could not get to the top one. BANNER BOY lacked early foot, but finished strongly under punishment. ALPHAS CHOICE raced evenly without mishap. HAPPY LEE raced prominently to the last eighth, then faltered. DISICAL was outrun. POPLAR STREET began alertly, but dropped back immediately after the start. HAPPY FLYER tired after racing with FREE ME to the stretch. FIGHTING DEVIL tired badly during the drive. MAGIC EMPIRE raced wide. JONETT, roughed leaving the upper turn, failed to recover.

Scratched—27928^{3} Lucile T., 106; 27928 Munsee Miss, 109; 28526^{2} Madam Jeep, 106; 28229 Fighting Lu, 106; (28229) Nicotine Gal, 104; 20368^{3} Prissy Mary, 106; 28643^{4} Shogoin, 109.

Overweight—Free Me, 1 pound; Sephora, 5; Poplar Street, 1; Happy Flyer, 3; Fighting Devil, 4; Fourth Down, 2.

FOURTH RACE 28906

May 19-51—C.D

5-8 MILE. (Robust, May 8, 1950—:58⅗—2—116.) Purse $2,000. 2-year-olds. Maidens. Fixed weights. Weight, 118 lbs.

Net value to winner $1,300; second, $400; third, $200; fourth, $100.
Mutuel Pool, $84,456.

Index	Horses	Eq't A Wt	PP	St	3/16	⅜	Str	Fin	Jockeys	Owners	Odds to $1
26850^{3}	BLOOM	w 115	3	2	4½	3^{h}	2½	$1^{1½}$	R L Baird	Mrs L J Hermann	a-3.70
26386^{3}	VERY SPECIAL	wb 118	5	5	5^{3}	4^{2}	$3^{1½}$	2^{2}	M Caff'rella	Circle M Farm	.90
27932	FREE FOR ME	wb 115	7	7	3^{1}	$2^{1½}$	1^{1}	$3^{1¼}$	J Higley	Broadmoor Farm	10.40
28519^{2}	TIS JOE	wb 118	4	6	7	7	6^{3}	$4^{1¼}$	C Swain	H Forrest	4.70
28156^{2}	MOCK BATTLE	wb 118	1	1	6^{2}	6^{2}	5½	$5^{5½}$	T Barrow	R Ankenbauer	a-3.70
28519^{3}	FINE FIDDLE	wb 115	6	4	2½	1^{h}	4^{2}	6^{5}	L C Cook	Brown Hotel Stable	7.30
28639^{2}	MONITRESS	wb 115	2	3	1^{h}	$5^{2½}$	7	7	J C Fer'dez	Mrs J Gavin Jr	22.20

a-Coupled: Bloom and Mock Battle

Time, :23⅖, :46⅗, 1:00. Track fast.

Mutuel Prices	$2 Mutuels Paid			Odds to $1		
BLOOM (a-Entry)	9.40	3.60	2.60	3.70	.80	.30
VERY SPECIAL		3.00	2.40		.50	.20
FREE FOR ME			3.20			.60

Winner—Ch. f, by Sun Again—Larkflower, by Blue Larkspur, trained by H. Trotsek; bred Calumet Farm.

WENT TO POST—3:30. OFF AT 3:31 CENTRAL DAYLIGHT TIME.

Start good from stall gate. Won driving; second and third the same. BLOOM gradually improved position under steady handling, responded to punishment during the stretch run and, after attaining command, won going away. VERY SPECIAL, on the outside from the start, remained in the middle of the track for the drive and finished willingly, but could not get to the winner. FREE FOR ME went to the front during the stretch run, but faltered nearing the finish. TIS JOE lacked early speed and raced wide during the last three-eighths. MOCK BATTLE began fast, but dropped back immediately after the start. FIRST FIDDLE was hustled to the front before reaching the stretch, but had nothing left for the drive. MONITRESS had early foot, but failed to stay.

Scratched—28228^{4} Shelia Lou, 110.

FIFTH RACE 28907

May 19-51—C.D

7-8 MILE (out of chute). (Black George, May 12, 1951—1:22⅘—4—112.) Waves and Wacs Purse. Purse $3,000. 3-year-olds and upward. Allowances. For horses who have started in a claiming race in 1951. 3-year-olds, 110 lbs.; older, 120 lbs. Winners of a race other than claiming in 1951, to carry 2 lbs. extra for each such race won. Non-winners in 1951, allowed 4 lbs.

Net value to winner $1,950; second, $600; third, $300; fourth, $150. Mutuel Pool, $86,374.

Index	Horses	Eq't A Wt	PP	St	3/16	⅜	⅝	Str	Fin	Jockeys	Owners	Odds to $1
27930^{4}	BLUE KAY	w 4 111	5	6	6^{5}	5^{1}	4^{1}	4^{1}	1½	M Caffar'la	Elkcam Stable	12.00
28313^{2}	GRASS FIRE	wb 3 112	7	4	3^{1}	3^{3}	2^{2}	1½	$2^{1¼}$	L C Cook	Brown Hotel Stable	1.40
(28311)	ALPHARA	wb 6 120	4	2	4½	4^{1}	3^{1}	2^{1}	$3^{1¼}$	E Coffman†	J Paddock	5.70
27094	FUGITIVE	wb 5 120	1	5	$5^{1½}$	6^{6}	6^{6}	5^{5}	$4^{3½}$	T Barrow	G H Cavanaugh	10.20
(27610)	OLD TOM	w 4 115	2	3	1^{h}	1½	1^{h}	3^{h}	5^{6}	R L Baird†	H Forrest	1.60
28580	AUTAN	wb 4 116	3	7	7	7	7	7	6^{h}	J West	Mrs C C Norman	39.30
28580^{4}	MY SISTER	wb 7 112	6	1	2^{1}	2½	5½	6^{2}	7	J Higley†	Mrs L Wagner	29.50

†Five pounds apprentice allowance waived.

Time, :23⅗, :46⅗, 1:11⅖, 1:24⅖. Track fast.

Mutuel Prices	$2 Mutuels Paid			Odds to $1		
BLUE KAY	26.00	7.40	5.00	12.00	2.70	1.50
GRASS FIRE		3.60	3.00		.80	.50
ALPHARA			3.80			.90

Winner—B. f, by Blue Swords—Lydia K., by Diavolo, trained by C. Sanborn; bred by A. T. Simmons.

WENT TO POST—4:00. OFF AT 4:00½ CENTRAL DAYLIGHT TIME.

Start good from stall gate. Won driving; second and third the same. BLUE KAY lacked early foot, gradually improved position after leaving the upper turn, was sent to the middle of the track for the stretch run and, responding to punishment, wore down GRASS FIRE in the last sixteenth. GRASS FIRE, forwardly placed from the outset, reached the lead when settled for the drive, but was unable to withstand the winner. ALPHARA, keen factor from the beginning, held on well in a sharp effort and had no mishap. FUGITIVE could not better his position when sent to the inside for the drive. OLD TOM went into command early, made the pace to the stretch, then tired while racing in close quarters. MY SISTER had early speed, but failed to stay. AUTAN was never a serious contender.

Scratched—28524^{2} Warmed Over, 112. Overweight—My Sister, 1 pound.

SIXTH RACE 28908

May 19-51—C.D

3-4 MILE (out of chute). (Bernwood, May 16, 1951—1:10—3—117.) Admiral Sherman Purse. Purse $2,500. 3-year-olds. Allowances. Non-winners of two races. Weight, 118 lbs. Maidens allowed 4 lbs.

Net value to winner $1,625; second, $500; third, $250; fourth, $125.
Mutuel Pool, $91,129.

Index	Horses	Eq't A Wt	PP	St	¼	½	Str	Fin	Jockeys	Owners	Odds to $1
19078	HASTY REQUEST	w 113	6	7	1^{1}	1^{2}	$1^{1½}$	$1^{1½}$	R L Baird	Hasty House Farm	3.40
(28160)	LILY LARK	wb 113	10	5	4^{1}	$4^{1½}$	2½	2^{2}	J Higley	Calumet Farm	2.40
27931	WREATH O ROSES	w 113	2	1	2½	3^{h}	3½	3^{nk}	P Milligan†	E B Smith	65.70
28097^{4}	SONNY M.	wb 118	3	6	5^{1}	5^{2}	4^{2}	4^{h}	T Barrow	M Marmorstein	18.10
27933	FIGHTING BACK	wb 118	1	9	$9^{1½}$	9^{2}	6½	$5^{2½}$	L Wilson	Murlogg Farm	5.40
28384^{2}	CHESHIRE CAT	w 113	9	4	7½	7^{1}	5^{1}	$6^{3¾}$	C Headley	J Hartwick	5.50
27931	WHITE BOOTS	wb 113	4	3	$6^{1½}$	6½	8^{1}	$7^{1¼}$	E Coffman	L J Hollenbach Sr	110.20
28522^{3}	BIDANDMADE	w 113	7	10	8^{2}	8^{3}	9^{3}	8^{h}	J West	R Goose	5.10
28578	CYD'S BABY	wb 108	5	2	3½	2^{h}	7½	$9^{4½}$	J E Turner*	S I Crew	11.40
28384	BULL PRINCE	w 118	8	8	10	10	10	10	L C Cook	W S Miller	99.10

†Five pounds apprentice allowance waived.

Time, :22⅗, :45⅗, 1:11⅗. Track fast.

Mutuel Prices						
HASTY REQUEST	8.80	4.40	3.80	3.40	1.20	.90
LILY LARK		3.60	3.20		.80	.60
WREATH O ROSES			11.00			4.50

Winner—B. f, by Requested—Hadepine, by Hadagal, trained by H. Trotsek; bred by L. J. Tutt.

WENT TO POST—4:31. OFF AT 4:32½ CENTRAL DAYLIGHT TIME.

Start good from stall gate for all but BIDANDMADE. Won handily; second and third driving. HASTY REQUEST moved to the front before going a quarter, established a clear lead before reaching the stretch, then retained a clear advantage while under a steady hand ride. LILY LARK, never far back, was taken out slightly for the stretch run and closed willingly, but could not get to the winner. WREATH O ROSES, away fast and a sharp factor throughout, could not better her position when set down through the stretch. SONNY M. raced evenly without mishap. FIGHTING BACK lacked early foot. CHESHIRE CAT was never prominent. WHITE BOOTS was outrun. BIDANDMADE began poorly and raced wide. CYD'S BABY gave way after racing prominently to the stretch.

Scratched—28384^{4} Ted Yochum, 118; 28384 Teddy Chick, 108.

SEVENTH RACE 28909

May 19-51—C.D

6 1-2 FURLONGS (out of chute). (Gallant Knight, May 16, 1931—1:16⅕—4—114.) Armed Forces Purse. Purse $5,000. 3-year-olds. Fillies. Allowances. Weight, 121 lbs. Non-winners of $2,600 twice allowed 4 lbs.; of $2,275 twice at any time or three races of any value in 1951, 8 lbs.; of $1,250 twice at any time or two races of any value in 1951, 12 lbs.; maidens, 15 lbs. (Claiming races not considered.)

Net value to winner $3,250; second, $1,000; third, $500; fourth, $250. Mutuel Pool, $94,847.

Index	Horses	Eq't A Wt	PP	St	¼	½	Str	Fin	Jockeys	Owners	Odds to $1
(28049)	JENNIE LEE	w 117	5	1	3^{1}	2^{1}	2^{h}	$1^{1¼}$	W Hanka	Calumet Farm	1.90
27860^{3}	SICKLE'S IMAGE	w 121	3	4	4^{1}	4½	$3^{1½}$	$2^{2½}$	C Swain	C Hartwick	1.10
(28097)	LYCEUM	wb 109	4	6	5^{1}	3^{h}	4^{3}	3^{n}	M Caff'ella	C Clay	a-5.80
27860	BIDDY BID	w 109	2	5	1½	1½	1^{h}	$4^{2½}$	T Barrow	Mr & Mrs J R Collins	11.40
27860	ROMAN MISS	w 113	7	2	7	7	7	5^{1}	J West	H F Krimendahl	9.80
28522^{4}	CARDINAL LADY	w 109	1	7	2½	6^{2}	6½	$6^{2½}$	L C Cook	B J Bax	38.30
28314^{3}	THE GHIZEH	wb 112	6	3	6½	5^{3}	5½	7	J Higley	E D Axton	a-5.80

a-Coupled, Lyceum and The Ghizeh.

Time, :23⅗, :46⅘, 1:11⅗, 1:17⅘. Track fast.

Mutuel Prices						
JENNIE LEE	5.80	2.80	2.20	1.90	.40	.10
SICKLES IMAGE		2.60	2.20		.30	.10
LYCEUM (a-Entry)			1.40			.20

Winner—B. f, by Bull Lea—Nellie L., by Blenheim II., trained by B. A. Jones; bred by Calumet Farm.

WENT TO POST—5:01. OFF AT 5:01½ CENTRAL DAYLIGHT TIME.

Start good from stall gate. Won driving; second and third the same. JENNIE LEE, steadied while occupying a good position to the stretch, responded readily when set down in the drive and, after racing by SICKLES IMAGE, won going away. SICKLES IMAGE raced evenly to the stretch, reached the lead between calls during the drive, but was unable to withstand the winner. LYCEUM gave a sharp effort and had no mishap. BIDDY BID went to the front early, made the pace until inside the stretch, then weakened. ROMAN MISS, sore during the post parade, showed little in the running. CARDINAL LADY had brief speed. THE GHIZEH was never dangerous.

Scratched—(28384) Sunshine Nell, 113. Overweight—The Ghizeh, 3 pounds.

EIGHTH RACE 28910

May 19-51—C.D

3-4 MILE (out of chute). (Bernwood, May 16, 1951—1:10—3—117.) Purse $2,000. 3-year-olds. Claiming. Weight, 120 lbs. Non-winners since April 27, allowed 3 lbs. Claiming price, $5,000; if for $4,500, allowed 5 lbs

Net value to winner $1,300; second, $400; third, $200; fourth, $100.
Mutuel Pool, $86,863.

Index	Horses	Eq't A Wt	PP	St	¼	½	Str	Fin	Jockeys	Cl'g Pr.	Owners	Odds to $1
28522	CAJAC	wb 117	5	4	1^{1}	1^{2}	1^{2}	1^{2}	R L Baird	5000	Terrell Bros	2.20
(28309)	BARRE FLINT	wb 120	3	3	4^{1}	4^{3}	$2^{1½}$	2½	T Barrow	5000	Mrs H C Fain	3.80
27788	NET REWARD	w 112	1	2	2^{1}	3½	3½	$3^{2½}$	L C Cook†	5000	E B Smith	7.40
28098	LITTLE BOOKIE	w 110	4	1	$6^{1½}$	5½	4^{1}	4^{2}	J West	4500	E B McAtee	3.30
99525	FREE LUNCH	w 112	6	6	3^{1}	2½	$5^{1½}$	$5^{1¼}$	L Wilson	4500	T M Roach	14.80
28643^{3}	BYAWAY	wb 112	2	5	5½	6^{3}	6^{6}	6^{10}	M Caff'rella	4500	Circle M Farm	3.80
13983	SENECA'S FLASH	w 107	7	7	7	7	7	7	G Hatcher*	4500	Mrs A Roth	73.80

†Five pounds apprentice allowance waived.

Time, :23⅗, :46⅖, 1:12⅗. Track fast.

Mutuel Prices						
CAJAC	6.40	4.00	3.00	2.20	1.00	.50
BARRE FLINT		5.20	4.00		1.60	1.00
NET REWARD			4.60			1.30

Winner—Ch. g, by Foray Array—Epimae, by Epithet, trained by H. Forrest; bred by Terrell Bros.

WENT TO POST—5:30. OFF AT 5:32 CENTRAL DAYLIGHT TIME.

Start good from stall gate. Won driving; second and third the same. CAJAC went to the front early, made the pace to the stretch under occasional urging, then responded to punishment and held a clear advantage to the finish. BARRE FLINT, forced wide at the stretch turn by NET REWARD, closed well when clear but could not reach the winner. NET REWARD, a sharp factor from the start, bore out at the stretch turn, forcing BARRE FLINT and FREE LUNCH with her, then came again when straightened for the drive. LITTLE BOOKIE began fast but dropped back after the start, made a mild bid approaching the stretch, then weakened. FREE LUNCH raced well to the stretch, then lost all chance when carried out by NET REWARD. SENECA'S FLASH showed nothing.

Scratched—28098^{4} Mad Again, 110.

NINTH RACE 28910½

May 19-51—C.D

1 1-16 MILES. (Ari's Mona, May 5, 1950—1:43⅗—3—116.) Purse $2,000. 3-year-olds and upward. Claiming. 3-year-olds, 108 lbs.; older, 118 lbs. Winners at one mile or over since April 27, 3 lbs. extra for each such race won. Non-winners in 1951, allowed 3 lbs. Claiming price, $2,000.

Net value to winner $1,300; second, $400; third, $200; fourth, $100. Mutuel Pool, $102,710.

Index	Horses	Eq't A Wt	PP	St	¼	½	¾	Str	Fin	Jockeys	Cl'g Pr	Owners	Odds to $1
27935^{2}	BOLD KING	wb 6 116	3	3	3^{1}	1^{h}	$1^{2½}$	1^{h}	1^{1}	J LaM'nt'e*	2000	Sunnybrook Farm	1.90
28577	FAST BREAK	wb 3 105	4	4	5^{3}	4^{2}	2^{1}	2½	$2^{1¼}$	L C Cook	2000	Levinson & Stevens	4.50
(28526)	FRENCH NAVY	wb 6 116	5	6	6^{2}	7^{1}	3^{3}	3^{2}	3½	J E Turn'r*	2000	Mrs J Daly	4.80
28315	SMART EDDIE	wb 6 115	7	8	7^{1}	6½	5^{1}	4^{4}	4^{8}	C Headley	2000	T Barrara	8.60
28579	HIGH COTTON	w 4 108	8	5	4½	5½	6^{4}	5^{3}	5^{8}	J Boucher	2000	Mrs J L Chesney	19.10
28520	LECARTO	wb 7 112	1	1	2^{2}	2½	4½	6^{6}	6^{10}	J Higley	2000	H N Eads	80.00
28526	SILVER SPY	wb 10 115	2	2	1^{h}	3½	7	7	7	E Coffman	2000	W A Schmitt	58.50
28163	FAVORITO	wb 8 118	6	7	8	8	Fell.			T Barrow	2000	L A Wesley	2.60

Time, :25, :49⅘, 1:15, 1:40⅗, 1:47⅖. Track fast.

Mutuel Prices						
BOLD KING	5.80	3.60	2.80	1.90	.80	.40
FAST BREAK		5.00	4.00		1.50	1.00
FRENCH NAVY			3.40			.70

Winner—B g, by Bold and Bad—Bonnie Queen, by Boniface, trained by W. J. Marlman; bred by J. H. Brink.

WENT TO POST—6:01. OFF AT 6:01½ CENTRAL DAYLIGHT TIME.

Start good from stall gate. Won driving; second and third the same. BOLD KING, well placed from the start, assumed command after going a half mile, entered the stretch with a clear lead but was hard ridden during the drive to withstand FAST BREAK. The latter moved up fast approaching the stretch, finished well under punishment but could not overtake the top one. FRENCH NAVY, in hand to the upper turn, could not better his position when set down through the stretch. SMART EDDIE began sluggishly but finished fast. HIGH COTTON, forced wide at the first turn, drifted out thereafter and was never dangerous. LECARTO tired after showing early speed. SILVER SPY quit. FAVORITO broke a near front leg after leaving the back stretch and fell, was then humanely destroyed.

Scratched—28646^{3} Dish, 115; 28720 Cherokee V., 110.

Overweight—High Cotton, 1 pound; Lecarto, 2.

Fast Break claimed by C. Hartwick.

Attendance, 20,000 (Estimated); Total Mutuel Pool, $744,709.
Total Mutuel Pool for Meeting, $13,211,405. Attendance, 303,000 (Estimated).

Latest Workouts From Major Tracks

Figures preceding horses' names show date of last previous work. Track record after distance. Key: b—Breezing. d—Driving. e—Easily. g—Worked from gate. h—Handily. o—All out. u—Eased up. Names of horses making fastest time at each distance appear in black face type.

FRIDAY, MAY 18, 1951

AK-SAR-BEN (Track Heavy)

3-8 MILE

5-13	Battle Land	:41⅖b
5-14	Bloom High	:40 b
5-15	Camp Jest	:39⅕h
11-28	Dim View	:42⅗b
5-13	Doots	:40⅘b
	Dorectora	:42⅗b
	Ever Black	:39⅘h
5-12	First Bar	:41⅗b
	Feffie	:41⅗b
3-16	Fallie's Son	:42⅗b
	George Did	:39⅘h
5-15	Gr'nd Prospect	:42⅕b
	Glad Song	:37⅘h
5-13	Jessie Blue	:40⅖b
1-18	Lady Lassator	:39 h
	Mr. Bleu	:40⅖b
2-26	My Little Miss	:42 h
5-13	Mr. Dallas	:40⅘b
	Miss Maeda	:39⅕h
	Mor Snoozey	:38⅘h
5-13	On Deck	:41⅖b
5-13	Oayr	:43⅖b
5-15	Perk Away	:39⅘h
	Royal Mike	:41⅖b
	Slipper Fox	:39 h
	Snow Wave	:39 h
5-15	Swanee Boy	:42⅖b
	Sue's Boy	:40⅗b
	Sweeping Mac	:40⅖b
	Vegas Gambler	:41⅖b
	Wongerra	:40 b
5-13	Waterclock	:40 h
	Yonkapin	:41⅖b

1-2 MILE—:47⅖

	Anaethesia	:53⅖b
	Arcangela	:53⅕b
	Beauville	:55 b
	Blue Ariel	:52⅖b
	Deep Red	:55⅖b
	Federalist	:53⅖b
5-12	**Granetta**	:51 h
5-13	Ginniger Blue	:53⅖b
3-9	Garrymark	:54⅖b
5-13	Happy Doe	:53⅗b
	Little Sig	:53⅖b
	Lukamo	:52⅖h
	Martin Mac	:54 b
	Mor Sue	:53 b
	Marlie's Baby	:53 b
5-12	Miss Buster	:52⅗b
5-14	Memphis Bud	:52⅕h
5-13	Magic Pair	:53 b
5-15	Nitro Babe	:54⅘b
	Plucky Malta	:54 b
	Pastenaca	:55⅖b
	Run Sally	:54⅕b
5-14	Sealane	:55⅖b
5-13	Sultan's Heir	:53 b
5-14	Second Blink	:54⅗b
5-22	Safe Arrival	:54⅖b
5-14	Tiny Babe	:52⅗h
	Unohoo	:52⅖h
	Welcome Noose	:53⅕b

5-8 MILE—:58⅖

5-13	Apron Face	1:09⅕b
2-17	Bettye Blitzen	1:06 h
	Dad	1:05⅗h
5-11	Dells Girl	1:09 b
	Dr. Tulip	1:07⅗h
	Flying Mural	1:05⅗h
5-14	Four-Thirty	1:09⅕b
	Hasty H.	1:09 b
	His Pair	1:09⅗b
5-13	Peanut Bar	1:07 h
5-13	Perapetera	1:09⅖b
	Pearl Valley	1:09 b
5-13	Patsy Blitzen	1:06⅘h
	Under Down	1:08⅗b
5-11	Websmed	1:06⅗b

3-4 MILE—1:09⅗

2-21	Audac'us Man	1:28⅖b
	Bus Mar	1:22⅖h

BETTYE BLITZEN and PATSY BLITZEN showed a good effort in their five-furlong work. SLIPPER FOX (3f) and SNOW WAVE (3f) breezed in company. GLAD SONG did a handy three-furlong move.

DETROIT (Track Good)

3-8 MILE

5-16	Bank Bandit	:38 bg
	Faga-La	:37 hg
5-15	Gypsy Glow	:40 bg
5-15	Hoptown	:39 bg
5-15	Little Donor	:40⅕bg
	Lone Shadow	:39 bg
5-15	Nodella	:40⅖bg
5-15	Nodella	:40⅕bg
5-15	Princess Trace	:40 bg
5-15	Red River	:39 bg
5-15	Round N R'nd	:40⅕bg
5-15	Schedule	:39 bg
5-15	Viven Fixit	:40⅗bg

1-2 MILE

5-15	No Leddie	:51⅗bg

5-8 MILE—:59⅗

	Easy Silver	1:04⅖h
	History M'ker	1:06⅖b
	Joe's Sun	1:06 b
5-15	Kibbitz	1:05 hg
3-2	My Jam	1:05⅗h
	Miss Montsin	1:06 b
5-15	Meangen	1:08 b
3-28	Technical	1:06⅖b
	Wood H.	1:07⅖b

3-4 MILE—1:09⅗

5-16	Clay Pigeon	1:21 b

SATURDAY, MAY 19, 1951

BELMONT PARK (Track Fast)

3-8 MILE

5-11	Adriutha	:35⅘hg
5-12	Busy Signal	:37 b
5-1	Caroga	:37 bg
	Eabana	:37 b
5-16	Finchhaven	:36 hg
5-15	Fit Fiddle	:36 hg
3-30	Happy Song	:35⅕h
3-30	Jungle Belle	:35⅕h
5-10	Khumbaba	:37 b
5-15	Leading Home	:35⅘h
5-16	Lord Beasel	:36⅗h
5-16	Ladagain	:36 hg
5-6	Locarno	:37 b
5-17	One and One	:35⅗h
5-15	Sailing Home	:39 bg
6-2	Spanish Cream	:36⅗h
5-11	Unrest	:35⅘hg

1-2 MILE

5-15	Atalanta	:51 b
5-17	Angel Food	:49⅗h
5-17	Briarlick	:48⅗hg
5-9	Big Bad Wolf	:48 h
5-16	Belle Bru	:48⅖h
4-26	Chargrey	:51 b
5-3	Cary's Hope	:49⅕h
5-13	Dart By	:49⅘b
5-15	Dashing By	:49 b
5-16	Fiery One	:49⅗hg
5-16	Frivolity	:48⅗hg
5-10	Gay Song	:48⅘h
5-13	Great Captain	:48⅗h
5-14	Hyvania	:49⅘h
5-16	Kismaju	:49⅖h
5-16	Knot Hole	:48 h
5-3	Little Keith	:48 hg
5-16	**Laughing Fox**	:47⅗h
5-17	Lee Harris	:49⅗hg
5-16	Low and High	:53 b
4-21	Marshy Dell	:51 b
5-12	Mishtare	:49⅘h
5-9	Mighty Ruler	:49⅖hg
5-17	Nostoc	:50⅖b
5-15	Princess Bly	:49 h
5-16	Pleasure	:48 hg
5-17	Prince Dandy	:50⅖h
5-17	Quiet Step	:49⅖hg
5-16	Rollicking Lad	:48⅖hg
5-12	Rub-adub-dub	:48 h
5-12	Raidicat	:48 hg
5-16	Still Gay	:49⅖hg
5-12	Satarita	:48⅗h
5-15	Safari	:48⅖h
5-16	Samson D.	:50 b
5-15	Spinnig Ball	:53 b
5-16	Tornarose	:49⅖hg
5-13	Thymus	:48⅖h
5-15	Uncle Sam	:50⅖b

5-8 MILE—:58⅕

5-16	Answer I	1:02⅖h
5-16	Big If	1:01⅘hg
	Gambetta	1:01 h
5-16	Four Shoes	1:01⅖hg
5-16	Giorgetti	1:02⅖h
5-11	Goddess	1:01⅗h
5-13	**Hal's Pal**	1:00⅘h
5-2	Kyalla	1:01 h
5-16	Lamar's Girl	1:06 b
5-17	Lectioneer	1:04 b

3-4 MILE—1:09⅘

5-17	Apennine	1:14⅗h
5-16	Adm'ls Sweep	1:18⅗b
4-30	Battle Morn	1:14⅗b
5-16	B Battery	1:15⅖h
5-16	Ballachulish	1:15⅗h
5-16	Coveted	1:15⅗h
5-5	Curiosity	1:17 b
5-12	Careless Jones	1:17 b
	El Arabi	1:15⅗h
5-11	First Glance	1:15 h
4-25	Floating Isle	1:20 b
5-1	Goldjintown	1:15⅖h
	Halley	1:14⅘h
5-16	Grandpere	1:15⅖h
5-15	Kings Daisy	1:17 b
4-17	Lively Man	1:18 b
5-1	Miche	1:16 b
5-17	Next Move	1:13⅗h
5-15	Port Jackson	1:16 h
5-13	Recind	1:15 h
5-15	Sleepy Hollow	1:15⅖h
5-16	**Tedlin**	1:12⅗h
5-13	Windsor Pearl	1:15 h

7-8 MILE—1:22

5-16	**Brenton Light**	1:27⅘h
5-16	Phiblant	1:31⅖b

1 MILE—1:34⅘

5-16	Boot All	1:41⅕h
5-11	Bab's Whey	1:47 b
5-13	Band Leader	1:46 b
5-17	Cr'w's Nest II.	1:43⅕h
5-5	Clive of India	1:40 h
4-24	Cherwell	1:43⅗h
5-7	Gaelic II.	1:42⅕h
5-16	**Jacodema**	1:39⅘h
5-15	Koritza	1:40 h
5-16	Kiss Me Kate	1:40 h
5-17	Miss Lamar	1:43⅗h
5-15	Monte	1:41 h
5-16	Schroon	1:40⅕h
5-16	Siama	1:41⅕h
	Wunderprinz	1:47⅖b

JACODEMA was accompanied by TEDLIN the first three-quarters of her mile trial. She appeared to tire slightly the last part. KORITZA (1m) and CLIVE OF INDIA (1m) worked creditably together. BRENTON LIGHT (7f) is advancing rapidly in her training, as is HAL'S PAL (7f). NEXT MOVE (6f) was under light restraint. BATTLE MORN (6f) was not asked for any speed in his useful trial.

(TRAINING TRACK)

3-8 MILE

5-16	Avion	:40 b
5-16	As Ever	:39⅗b
5-13	Big Story	:37⅖h
	Burberry	:40 b
5-16	Bank Drive	:40 b
5-7	Canton	:38⅗b
4-6	**Golden Meteor**	:36⅖h
5-13	Maximal	:39⅘b
5-6	Mary Gordon	:39⅗b
5-6	Sao Paulo	:40 b
5-16	War Blues	:40⅕b

1-2 MILE

5-15	Baker's Wood	:51⅗b
5-17	Blue Moon	:52⅗b
5-17	Bea Marony	:50⅖h
5-16	Count Galla	:52 b
5-16	Demon	:50⅘h
5-16	Emerald	:52 b
4-30	First Curtain	:51 b
5-16	Grand Chain	:52 b
5-16	Gloriette	:51⅕b
5-14	Gypsy Fiddle	:51 b
5-11	**Indian Land**	:48⅖h
4-29	Lucille	:53 b
5-11	Free All	:52 b
5-10	Better Vain	:52 b
5-16	Megaera	:51⅗b
5-12	New Rule	:50⅗b
5-14	Painted Ship	:52 b
5-16	Pvt. Spence	:51⅖b
5-12	Rule of Thumb	:52 b
	Seven Pillars	:51⅗b
5-12	Ski Slope	:51⅖b
	Tourelay	:52⅗b
5-17	Wenham	:52 b

5-8 MILE

5-11	Aegina	1:02⅘h
5-14	Belle Jet	1:03⅖h
5-14	Balsamo	1:07 b
5-11	C'nty Delight	1:02 h
5-16	Dalpark	1:03 h
5-5	**Fidget**	1:01 h
5-13	My Good Man	1:09 b
	Midinette	1:03 h
5-15	Sugar Coated	1:05⅖b
	Tallyman	1:05⅖b

3-4 MILE

5-6	Argyle	1:18⅖b
5-16	Ardoch	1:19⅖b
5-1	**Crown Royal**	1:17 b
	Irish Easter	1:19 b
5-10	Our Sam	1:20 b
	Snow King II.	1:25⅗b

1 MILE

5-6	**Fluid Gold**	1:43 b
5-15	Rough Boy	1:47⅗b
5-17	Ramajo	1:45 b
5-6	Semp'r Ead'm	1:53⅗b
	Th'nder Spirit	1:48 b
5-15	Trepid	1:47⅗b

GOLDEN METEOR (3f) showed speed. INDIAN LAND (4f) trains very well. COUNTY DELIGHT (5f) is on edge for a good effort. FIDGET (5f) trains steady.

LINCOLN FIELDS (Track Fast)

3-8 MILE

	Alma's Pet	:39⅗b
5-18	Al's Play	:37⅖b
5-16	Do U Mind	:39 b
2-18	**Dulce Corazon**	:36⅖h
4-28	Fuse Box	:38⅖b
	Green Heaven	:40 b
4-14	His Daughter	:38⅗b
5-9	Norcal	:38⅕b
4-14	Pay Window	:39⅗b
	Prince Joy	:39⅕b
5-5	Sun Idol Jr.	:36⅗b
5-15	Tiger Harris	:38⅖b
5-5	The Critter	:39⅗b
5-17	Third Oval	:37 bg

1-2 MILE

5-17	Auto Message	:49⅗h
5-14	Big Hope	:53 b
4-19	Good Cry	:52⅕b
5-13	Dixie Talk	:53 b
3-19	Harry's Pride	:49⅗h
4-27	Iron Clad	:51 b
5-9	Klamath	:52⅖b
5-18	King Diver	:53 b
5-14	Mr. Tops	:52 b
5-6	Queen Myrtle	:53 bg
5-9	Sales Slip	:53 b
5-13	Sales Punk	:52⅗b
5-15	**So There**	:49⅕hg

5-8 MILE—:59

5-5	I Tolya So	1:04⅖b
5-14	Joe Valenti	1:08 b
5-11	Lucky Codine	1:05 b
4-2	My Dividend	1:04⅖b
4-16	Reigh Miss	1:08 b
5-3	Red Shin	1:04 bg
5-15	Staggering In	1:04 bg

3-4 MILE—1:10⅕

5-15	Hezahoney	1:18⅖b
5-8	Trier	1:18⅖b

SO THERE (4f) showed a good effort from the gate. SUN IDOL JR. (3f) was not extended in his trial. DULCE CORAZON (3f) was impressive in his work. TRIER (6f) and HEZAHONEY (6f) were in company.

GARDEN STATE PARK (Track Fast)

3-8 MILE

5-10	Bimover	:38 b
4-14	Beach Chief	:37⅖b
5-10	Colleen Bawn	:37⅕b
5-5	Datebook	:37⅕bg
5-3	Errard Lea	:38⅕b
5-8	Even Risk	:37⅕b
5-9	Gingham	:37⅖b
5-2	Istan	:37 b
5-6	Iswas	:39⅖b
5-15	Like Hover	:38⅘b
3-21	Quemadito	:38⅖b
5-11	Sky Prince	:38⅖b
4-25	Supreme	:37⅕b
5-7	Top Spring	:36⅖b
5-16	Tokio Thorn	:40⅗b
5-9	Tea Deb	:38⅖b
5-5	Option	:36 b
5-16	Zaca Days	:36 b

1-2 MILE

5-14	American Ned	:48⅗h
5-15	Amber Lea	:52⅕b
5-1	Bug Juice	:54⅕b
4-25	Busy Flow	:49⅕b
5-15	Bob-Ed	:49⅗b
5-17	Convidado	:49⅕b
5-10	Dr. Himmy	:50⅖bg
5-17	Dwain W.	:49⅗bg
4-24	Emulate	:49⅘b
3-27	Fiddles	:49⅖bg
3-22	Flying Raid	:50⅕b
5-6	Flip Up	:50⅖b
5-8	Flattop	:50⅕b
5-3	Hat Check Girl	:49⅘b
5-16	Hedgewood	:49⅖b
5-14	King Clover	:50 b
5-14	King Bud	:50 b
5-14	Kist	:53 b
5-15	Lord Calvert	:53 b
5-15	Mighty Mousse	:48 b
5-14	Memorize	:49⅗b
5-16	Mully S.	:52 b
5-16	Night Music	:48⅖bg
5-8	Pipping Arms	:49⅖bg
5-17	Peg Lee	:52⅕b
5-16	Pacific Ocean	:49⅗b
5-9	Quick Cure	:50 b
5-15	**Roz's Star**	:47⅘h
5-1	Risk A Whirl	:48⅕b
4-26	Resojet	:49 b
5-10	Roman Zephyr	:50⅖b
5-16	Romantype	:52⅕b
4-30	Spur Henry	:53 b
5-18	Shining Blade	:49⅕bg
5-5	Seoul	:49⅗b
5-12	Straight	:49 bg
5-14	Tarquin	:49⅗b
5-12	Terry's Cane	:49⅗b
5-16	Top Form	:52 bg
	Testator	:50 bg
4-30	Whata Peach	:53 b
5-8	Win My Way	:50⅖b
5-2	Zipper B.	:50⅕b

5-8 MILE—:58⅕

5-9	Agrippa	1:03⅗bg
5-16	Boy Blue	1:02 b
5-17	Burn'g Script	1:04 b
5-16	Cedar Lock	1:03⅖b
5-18	Drifting Maid	1:04⅕b
5-14	Flood Town	1:06 b
5-15	Good & Gay	1:03⅕b
5-14	Hysis	1:05⅖b
5-18	It Girl	1:02⅘b
5-10	Kinsman	1:02⅖b
5-15	**Moorea**	1:01 h
5-16	Mental Gym't	1:03 b
5-17	Mirthmaker	1:03 b
	Mint O'Morn	1:02⅘b
5-16	Pritty Watch	1:04 b
5-10	Pontalba	1:05 b
5-9	Pax Romano	1:05 bg
5-9	Rag Weed	1:04⅖b
5-15	Sub Chaser	1:04 b
5-16	Surf Girl	1:02 b
5-15	Stay Well	1:03⅕b
5-17	Straddle	1:03⅘b
5-16	Toc	1:02 bg

3-4 MILE—1:09⅗

5-15	Alexis	1:15⅖h
5-5	Alacrity	1:16 b
5-15	Always Home	1:15 bg
5-15	Bowler	1:20⅗b
5-18	Ben R.	1:18 bg
5-17	Chloe	1:15 b
5-16	Counter Plot	1:17 b
5-15	Call Violet	1:16⅘b
5-18	Dark Peter	1:18 b
5-16	Dreamaround	1:18 bg
5-16	Elmo's Choice	1:16⅕b
5-9	Hearty Laugh	1:15⅖b
5-15	**J's Linthicum**	1:14 h
5-17	Kelora	1:15⅗b
5-15	Liberty Romp	1:17⅕b
5-16	Little Hope	1:19 b
5-11	Miss Dow	1:16⅗b
4-21	Miss Ginobi	1:23 b
5-14	Mickey's Gal	1:16 b
5-15	Maekel	1:19 b
5-16	Penson	1:17 b
5-15	Pompous	1:15⅖b
5-12	Tease Me Not	1:17 bg
5-15	Roman Fair	1:17⅖b
5-15	She Wolf	1:15⅖b
5-14	Star Z.	1:16 b
5-17	Top Admiral	1:16 b
5-7	Teddy Tarn	1:15 hg

7-8 MILE

5-15	Mystogogue	1:29 b
5-17	Sir Rusty	1:29⅖b
5-15	Tuscany	1:29 b
5-14	Toreador	1:29 b

1 MILE—1:37⅖

5-15	Attention M'k	1:44⅖b
5-17	Fox Run	1:47 b
5-18	**K'sington Lad**	1:42⅗h
5-15	King Midas	1:44⅖b

OPTION (3f) still has his speed. RISK A WHIRL (4f) continues to train well. ROZ'S STAR (4f) showed plenty of early speed. TUSCANY (7f) and ATTENTION MARK (1m) were in company. SURF GIRL (5f) was not extended in her trial. JESS LINTHICUM (6f) went handily all the way. SHE WOLF (6f) showed a good effort. DR. HIMMY (4f), TOP FORM (4f), ALWAYS HOME (6f) and BEN R. (6f) broke well from the gate.

SUFFOLK DOWNS (Track Fast)

3-8 MILE

	All Hostess	:38 h
5-15	Billy Bunting	:38 h
5-11	Coming On	:37⅘h
5-16	Court T.	:38 h
5-16	Court Rina	:38 h
5-16	Depth Verse	:38 h
5-18	Equihaze	:41 b
5-8	Gertrude C.	:39 h
3-13	Kentucky Red	:37⅘h
5-10	Lady Jacsun	:41 b
5-11	Lefty Jim	:36⅗h
5-16	Mr. Manners	:40 b
5-13	Newspaper	:35⅘h
5-7	Pango Pango	:36⅗h
	Shirley's Pride	:35⅖h
5-8	Scotch Cup	:38 h
5-16	Sun Quest	:40 b
4-25	**Sweep Miss**	:35 h
5-8	Tot C.	:37 h
1-18	War Heiress	:38 h

1-2 MILE—:47

5-16	Annar	:49 h
5-15	Ackley	:52⅖h
	Atom Ride	:49⅗h
3-11	Anicaka	:51⅖h
5-15	Alas	:48⅕h
5-16	Billman	:49⅗h
4-26	Bold Pot	:53 b
3-5	Bonnyvale	:50⅕h
5-16	Budlane	:50 h
5-11	Bobs Ace	:51⅗h
5-4	Beda Bull	:51⅖h
5-4	Charneil	:49⅗h
5-8	Captain Arden	:51⅖h
5-16	Chopper	:48⅖hg
5-4	Dagger Point	:49⅗h
4-30	Eternal May	:51 h
4-30	Fiesta	:51 h
5-2	Fiorentina	:50⅗h
5-5	Fighter Jack	:54⅖h
5-14	Forbidden C	:49 h
5-16	Galla Miss	:50⅖h
5-1	Galado	:51⅖h
4-18	Hill Flight	:51 h
5-12	Joe Town	:51⅘b
5-12	Knight's Doll	:51 h
5-11	Kitzbuhel	:50 h
5-11	License	:51⅗h
	Miss Pyramid	:52⅕h
5-9	Mayes Riley	:52 h
5-15	O. G. Kelley	:55 b
4-28	Running Stitch	:50⅖h
	Royal Roulette	:53 d
5-15	Rose King	:50 h
4-30	Sorisky	:53 b
5-15	Sun Flavor	:48⅘h
5-7	**Silver Lamee**	:47⅕dg
5-15	Stock Exch'nge	:50 h
5-15	Tea Bid	:52⅕h
5-14	Tillerette	:48⅘h
5-14	U. S. Mary	:49⅖h
5-11	Whirling Bat	:48⅗h
4-16	Willow Ware	:51⅘h
5-16	Winsome Mary	:50⅘h
5-16	Whiskey John	:48⅗h
5-14	Zanella	:52 h

5-8 MILE—:58⅖

4-6	Abby's R'mer	1:04 h
5-15	All Richer	1:03⅗h
5-4	Auntie	1:01 h
5-12	Big Reward	1:03 h
5-1	Capt Gal'gher	1:02 h
5-16	Custody	1:04 h
	Descentive	1:02 h
5-9	**Dauntedid**	1:00⅘h
5-15	Fiora	1:06⅘b
5-11	Gay Courier	1:03 h
5-11	Hard Held	1:06⅗b
5-10	Mocha	1:01⅗h
5-12	Queen Chica	1:03⅖h
5-14	Red Butler	1:06⅖b
5-15	Stefanella	1:08 b
5-15	Stratojet	1:01⅖h
3-15	Thee and Me	1:03 h
5-16	Wonder Why	1:02⅕h
4-21	Wri't's Wrong	1:02⅗h

3-4 MILE—1:09⅗

5-11	Bubble World	1:16⅗hg
5-15	Betroum	1:15 h
	Fluid Drive	1:15 hg
5-14	Little Rajah	1:18⅖h
5-18	Night Man	1:16⅖h
	Sary Jane	1:15 hg
5-15	Swadelle	1:15⅗h

7-8 MILE

5-11	Structure	1:30⅕h

1 MILE—1:36

5-14	**Eight Bells**	1:44⅗h
5-4	Glaemel	1:45⅕h
5-16	Jal	1:51 b
5-15	Lambent	1:45 h
5-14	Vinita Rev	1:46 h

AQUEDUCT (Track Fast)

3-8 MILE

5-13	Baby Comet	:39 b
5-16	Copper Plate	:38⅖b
	Dell-Deb	:40 b
	Engel Man	:38⅗h
4-28	Endor	:37⅖h
5-6	Gerts Grace	:38 b
5-5	Inezmuch	:37⅖h
5-13	**Kader**	:35⅗h
5-16	Listen	:36 h
5-15	Mid Reward	:38⅗b
5-15	Repudiate	:37⅗h
4-14	Seclude	:36 h
5-13	Sassy Song	:36⅖h
5-11	Temm	:36⅖h
4-16	Ultimatum	:37⅖h

1-2 MILE

5-10	Blue Jeep	:51 b
5-16	Balsam	:48⅖h
5-17	Brother Ghost	:49 h
5-8	Brave Bim	:51⅖b
5-15	Circled	:50⅖hg
5-14	**Confining**	:47⅗h
5-1	Good Willin	:52 b
5-15	Hombre	:50⅖hg
5-16	Heat Lightning	:52 bg
5-6	James B.	:52 b
5-16	One Throw	:47⅘h
5-17	Petrograd	:51 bg
5-8	Ramoso	:49 h
5-15	Rinaldo	:50⅖hg
5-16	Star Ban	:52 bg
5-16	Stagedoor J'hn	:52 b
5-16	Secant	:47⅘h
5-16	This Side	:52 bg
5-12	Watch Union	:52 b
5-15	Winola	:50 hg

5-8 MILE—:59⅕

5-16	Bulka	1:04 h
5-8	Combatore	1:05 b
5-15	Cuore	1:03⅖h
5-16	Cals Jewel	1:03⅖h
5-13	Fertile Lands	1:05 b
5-15	Hash Blue	1:07 b
5-7	Hy Ginnis	1:09 b
5-9	Intaglio	1:05 b
5-9	Landlord	1:11 b
5-18	Lees Boy	1:04 b
	Pr'ce Centive	1:04⅖h
5-16	R'time Band	1:06⅖b
5-17	Sky Power	1:04⅖h
5-14	Warfib	1:05 b

3-4 MILE—1:10⅖

5-15	A Reward	1:19 b
4-25	By Road	1:19 b
5-15	Caifero	1:18⅗h
5-8	Ev'ns Mount'n	1:19 b
5-11	**Hay Mom**	1:17 b
5-16	Miss Detroit	1:21 b
5-5	Our Jester	1:20 b
5-16	Othello	1:20 b
5-6	Reloup	1:20 b
5-7	Roseborough	1:22 b
5-17	Tartar II.	1:19 b
5-11	Your Sun	1:19 b

7-8 MILE—1:22⅖

5-5	Golden Trend	1:31 b

1 MILE

5-16	**Leguisamo**	1:46⅖h
5-14	Martel	1:49 b

JAMAICA (Track Fast)

3-8 MILE

	Big Cannon	:40 b
4-14	Dismal Key	:40 b
5-5	Libeskind	:36⅗b
5-11	Magic Words	:39 b
5-6	Oritani	:37 b
5-9	Sailors Delite	:37 bg
5-16	Sirtema	:37 bg
5-15	Star Delight	:37⅖b
	Vonri	:39⅗b
5-16	Werwolf	:36⅗b

1-2 MILE

4-2	Dr. Rees	:50 b
5-16	Deep Down	:50 b
5-9	Connie Rab	:48⅗h
5-15	Happy Hood'm	:53⅖b
4-18	Inchcapella	:48⅗h
5-16	Jacomarty	:48⅗h
5-16	Loving Lassie	:50 b
5-17	Mr. M.	:48⅗h
5-16	Mr. Turf	:48⅗h
5-6	**My Bebby**	:48 h
2-23	Mortes Whiz	:48⅗h
4-24	Our Patrice	:49⅗b
5-14	Rustle Broom	:54 b
4-28	Scotch Rocks	:49⅖b
5-12	Title Bout	:51⅗b
5-14	Valor II.	:49⅗b
5-15	Warmonger	:50⅗b

5-8 MILE—:58

5-16	Chance Way	1:03⅗b
5-13	Classic Night	1:04 b
5-3	Happy Devil	1:02 b
5-17	Let Out	1:02⅖h
5-8	Sir Flint	1:05 b
5-15	Sphinx	1:03⅗b
5-15	**Troia**	1:03⅖b
5-10	Who Dini	1:02 b

3-4 MILE—1:09⅖

5-8	Big Stage	1:21⅗b
5-16	Bright Armor	1:17 bg
5-15	Kroesette	1:17 b
5-16	Pictoric	1:17 bg
5-14	Six Point	1:18⅗b
5-11	**Sky Blue**	1:16 hg
5-15	Teaneck Flyer	1:17 b

1 MILE—1:38⅖

5-14	B'b Considine	1:41⅗h
5-13	Croesus	1:48⅗bg
5-18	Good Timer	1:44⅗b
5-16	Incline	1:43 b
5-17	**Nothirdch'nce**	1:39 h
5-13	Quillet	1:45 b
5-9	Sails	1:48⅗b
5-6	Whiskey Sour	1:44⅗b

PIMLICO (Track Fast)

3-8 MILE

5-2	**Busy Bones**	**:36⅗hg**
5-13	Best Rule	:38⅕b
5-10	Ballet	:36⅘h
5-15	Campus Cutie	:38 b
4-21	Distinctive	:38 b
5-14	Double Echo	:37 h
5-16	Desdemona	:37⅗h
5-8	Galla Spree	:39 b
5-15	Guinette	:38 b
4-17	Gold Fighter	:38 b
5-14	Green's Folly	:38 b
5-14	Hoos Abbe	:37⅖h
5-13	Joi B.	:37 h
5-8	Monacoan	:40 b
5-9	Mar Pompey	:38⅗b
5-15	Pogo	:37⅖h
5-1	Palanquin	:37 h
4-5	Pip Pip	:39⅖b
4-28	Refill	:37 h
5-7	Rapt	:37⅖h
4-18	So'nd Spanking	:39⅖b
5-8	Satin Slipper	:36⅘h
5-14	Twirl	:38⅗b
5-12	Trenton	:38⅗b
5-13	Tiger Jay	:37⅖h
5-15	The Teller	:37⅖h
5-7	Winship	:37⅖h

1-2 MILE—:47⅖

5-17	Abbots Way	:51 b
5-12	Bill Herson	:52⅕h
5-16	**Boogie Man**	:48⅖hg
5-9	Bid Heart	:51 h
5-16	Bid Sweet	:51 h
5-16	Be Gracious	:49 h
5-10	Bay Orders	:49⅖h
5-13	Chicaine	:53 b
	Chr'tie's Helen	:50⅗h
4-28	Censorship	:51 h
5-7	Clean Broom	:49⅖h
5-16	Chestnut Cross	:52⅖b
5-7	Cavendish	:49⅗h
5-17	Eagle Speed	:49⅖h
5-12	Exchequer	:51⅗h
5-16	Fleet Cross	:52⅖b
4-28	Game Dame	:54 b
5-4	High I. Q.	:50⅖h
5-15	High Tea	:50 h
5-16	Just Abbe	:52⅖b
5-12	King Pomp	:52 b
5-17	Melford First	:49⅕h
5-15	Mere Bones	:51 b
5-12	Poe's Poem	:50 h
5-14	Phoebe S.	:50 h
5-12	Polyphony	:49⅖h
5-17	Rock Vincent	:52⅕h
5-16	Seer	:51 b
5-11	Strike	:50 h
5-12	Shilly Shally	:51⅘b
5-17	Town Ghost	:50 h
5-15	This Far	:49⅖h

5-8 MILE—1:00⅕

	Alluring	1:08⅖b
5-8	Bowery Hall	1:05 b
5-1	Buffalo Gap	1:06⅖h
5-16	Copsa	1:05 h
5-10	Giddy	1:04 h
5-16	Good Valley	1:02⅗h
5-16	Individuate	1:05 b
5-8	Kate Blitzen	1:06 b
5-12	King's Quest	1:02⅖h
5-11	Mr. Fervid	1:02⅗h
5-14	Ouragan VII.	1:03 h
5-16	Petes Vigil	1:02⅖h
5-14	Rejection Slip	1:02⅖h
5-15	**Springbuck**	**1:02⅕b**
5-15	Stan Swing	1:04 h
4-10	Transhot	1:04⅗h
5-16	Venturesome	1:04⅗h
5-17	W'rld Empr'ss	1:04 b
5-12	Why Not	1:06 b

3-4 MILE—1:10⅕

5-12	Aquarius	1:16⅘hg
5-18	Behold	1:18 b
5-12	Big Apple	1:18 h
5-10	Broad Cross	1:15⅗h
5-12	Bougent	1:16⅖h
5-12	Columcille	1:18⅘h
5-16	Creel	1:17⅘h
5-8	Conservation	1:16 h
5-12	Dr. Wright	1:21 b
5-9	Flaming Lady	1:22 b
4-28	Jambon Bones	1:18 b
5-13	Mate's Boy	1:17⅖b
5-15	Occupancy	1:22 b
5-15	Preacher	1:16 h
5-12	Persian Road	1:16⅗h
5-14	Qu'stion Eight	1:18⅘h
5-11	Singing Doll	1:17 b
5-16	Sir Helios	1:18 hg
5-15	Tomke	1:20 b
4-28	Turnpike	1:15⅗h

7-8 MILE—1:26

5-14	Classic Verse	1:35⅗b
5-9	**Fairy Ace**	**1:32⅗h**

1 MILE—1:37⅗

5-15	Boulevardier	1:45⅗h
4-28	Elbow Room	1:55 b
5-16	Fiery	1:46 h
5-16	**Foreign Star**	**1:44 h**
5-14	March Chick	1:47⅖b
5-16	Questor	1:46⅗h
5-12	Wide Margin	1:48 b

BALLET (3f) and SATIN SLIPPER (3f) were in company. BOGIE MAN (4f) went well from the gate. EAGLE SPEED (4f) is rounding into nice form. SPRINGBUCK (5f) and KING'S REQUEST (5f) were in company. TURNPIKE (6f) and BROAD CROSS (6f) were on even terms throughout. FAIRY ACE (7f) continues to train well. FOREIGN STAR worked a useful mile.

WASHINGTON PARK (Track Fast)

3-8 MILE

5-16	Amber Don	:37 b
4-22	Atomic Energy	:37 b
	Bay Rose	:38⅖b
5-3	Blanchester	:36⅗hg
5-17	**Cullerton**	**:35⅕h**
4-28	Chariot Wheels	:37 b
5-16	Category	:37⅖hg
5-16	Challestar	:37 b
5-5	Fulton Market	:38⅖b
	Final Polly	:38 b
5-16	Foxy Wager	:36⅖hg
5-13	Honey Bill	:36 hg
5-13	I'm Don	:38 b
5-4	Kosadus	:38 b
5-12	Ken's Star	:36⅘b
5-11	Mr. Fox	:38 b
4-14	Mediant	:36⅗b
	No Tick	:37⅗h
5-5	Phylis	:36⅗b
3-17	Playman	:36⅘b
5-10	Robert	:37⅖b
5-7	Sky Tiger	37⅕b
5-16	War Booty	:36⅗hg
5-17	Win Count	:36⅖b
2-24	Wild Mink	:37 b
4-29	Whirla Lea	:38 b

1-2 MILE

5-16	Arabian Sand	:52 b
5-15	Bleu Mantle	:51⅖b
5-4	Espino's Queen	:52 hg
5-16	Flying Della	:48⅗hg
4-29	Haltom	:51 b
5-13	Isomur	:52 hg
5-16	Joe Graves	:50 hg
5-16	Leavmealone	:50⅖h
5-17	Light Broom	:51 b
5-14	Lonesome Gal	:48⅗hg
5-6	My Red Geflen	:50 hg
5-16	Princess Ann	:48 b
5-12	Sugar D'ghnut	:53 b
5-16	Seven Trix	:48 hg
5-16	Warehousem'n	:48⅗h
5-16	Winning Fleet	:48⅗h
5-16	**War Antique**	**:47⅗hg**

5-8 MILE—:57⅕

5-9	Big Question	1:03⅕h
5-17	Blewso	1:05 b
5-2	Brilliance	1:03⅗b
4-25	Dark Tiny	1:04 b
5-13	**Hoopla**	**1:01 hg**
5-18	Leo P. McL.	1:03 b
5-7	Lou's Capers	1:03⅗b
5-16	Mahplay	1:03 b
5-11	Monfalon	1:05 b
5-16	Stream Lady	1:04⅕b
5-14	Silver Senator	1:05⅗b
5-16	Venturess	1:04⅕b

3-4 MILE—1:09⅕

5-15	Ann's Fox	1:17⅖b
5-14	British Isles	1:15⅘b
5-12	Diamond L'ne	1:15 h
5-15	Grumpito	1:17⅖h
5-14	**Janina**	**1:13⅗hg**
5-13	Wellsab	1:16⅗b
5-12	Wee Raider	1:15⅘h

1 MILE—1:34

5-14	Abbe Sting	1:41⅗h
5-18	**Floating Cl'n**	**1:41⅖hg**

CULLERTON (3f) did a good speed test. WAREHOUSE MAN (4f) and WINNING FLEET (4f) were in company. HOOPLA (5f) did a good move from the gate. DIAMOND LANE (6f) did a good move. JANINA (6f) went well from the gate. ABBE STING (1m) worked well. FLOATING CLOWN (1m) went well from the gate.

Casemate Annexes Met After Mile Run of 1:35⅖

Tallies Over Piet and Lights Up Before 33,252 Fans at Belmont

Continued from Page One

possessed an abundance of speed since first coming to the races, but who broke a bone in a foot last summer and was on the sidelines for a lengthy period. He was narrowly beaten by Ferd in the Paumonok on opening day at Jamaica, was carried wide in his next start and was a stout-finishing third at the end of Monday's Toboggan. This was his first attempt at a mile and it netted owner Brady $26,000.

Oil Capitol was first out of the gate from his number 1 stall in the Metropolitan, closely followed by Steel Blue, Lithe and Casemate. Gorman sent Casemate to the lead a few strides after the start and quickly opened a length lead over Oil Capitol, Lithe, Three Rings and Ferd, who were heads apart. Cochise lacked his usual dash and was in seventh place at the end of a quarter, closely followed by Lights Up, while Piet had only One Hitter behind him.

Casemate was soon able to move over to the rail as he continued to lead around the far turn, with Ferd a length behind and the same margin before Three Rings, Oil Capitol and Lithe, who were together. Steel Blue was already through, while Cochise was dropping back and Lights Up and Piet were still far back.

Ferd made a move at Casemate between the turns, while Oil Capitol moved into third place as Three Rings fell back and Piet made a strong move along the rail that carried him into sixth place. Delegate made a strong run on the outside at the same time, which faded after a furlong. Lights Up was still back in eighth place and just beginning to run.

As Ferd began to falter at the head of the stretch, Casemate expanded his lead to a length and a half, while Piet shot through an opening on the rail, then came out toward Oil Capitol. Lights Up surged into contention on the outside at the same time.

Piet charged up as though he was going to pass Casemate just above the sixteenth pole, but the Case Ace colt responded to Gorman's urging and Piet hung in the final sixteenth. Lights Up finished willingly and might have been second in a few more strides, while Ferd was a weary fourth. Oil Capitol finished fifth, followed by Delegate.

Casemate carried 115 pounds, receiving eight from Piet and Ferd and seven from Lights Up. Piet also finished second in last year's Metropolitan, won by Greek Ship, who would have been topweight had he started today.

Beulah Park Results

Saturday, May 19, 1951

WEATHER CLEAR; TRACK FAST
ELEVENTH DAY OF 20-DAY MEETING, MAY 5 TO MAY 30

UNPLACED HORSES LISTED IN ORDER OF FINISH

FIRST RACE (28879)—3-4 Mile. Purse $700. Four-year-olds and upward. Claiming.

Equinow, 113, L. Rivera	$14.00	$ 7.40	$ 4.40
Leo Fair, 118, J. Marrero		9.00	7.60
Lancet, 118, G. P. Ryan			4.40

Time, 1:13⅕. Off at 2:17½ Eastern Standard Time.

Also ran—Chic W., Longtide, Reno Ulla, Happy Frenchy, King Alla, Quimby, Fairy's Tulip.

SECOND RACE (28880)—3-4 Mile. Purse $700. Four-year-olds and upward. Claiming.

Artrich, 118, E. LeBlanc	$35.00	$13.40	$ 7.40
Patsy A., 113, D. Pinkstaff		4.40	3.20
Bear Claws, 118, B. Sackett			3.80

Time, 1:13. Off at 2:47 Eastern Standard Time.

Also ran—Hectic Hour, Silver Glory, Royal Manners, Teddys Tea, Jane R., Polly Pictor, Arg Blue.

Daily Double on First and Second Races Paid $165.40.

THIRD RACE (28881)—3-4 Mile. Purse $800. Four-year-olds and upward. Claiming.

Marion's Luck, 109, B. Sackett	$16.00	$ 6.80	$ 5.00
Plucky Katie, 113, R. Shirey		8.80	6.00
Tee Maumus, 112, D. Leicht			11.20

Time, 1:13⅕. Off at 3:19 Eastern Standard Time.

Also ran—Baylette, Lady Welch, Carlotta, Darten, Sable Star, Sal's Gal, In Command.

FOURTH RACE (28882)—3-4 Mile. Purse $900. Four-year-olds and upward. Claiming.

Cozy Corner, 103, J. Phillips	$10.80	$ 6.80	$ 4.20
Larkmead Lass, 112, F. Kratz		12.80	6.80
Laroc, 113, J. Marrero			4.60

Time, 1:13. Off at 3:46½ Eastern Standard Time.

Also ran—Bird Shot, Buck Weaver, Arab's Fancy, Expedite, Reckonwith.

FIFTH RACE (28883)—1 1-16 Miles. Purse $900. Four-year-olds and upward. Claiming.

Collins Girl, 108, L. Rivera	$10.60	$ 5.60	$ 4.20
Stepinfox, 115, B. Sackett		5.20	3.20
Roaring Sea, 113, F. Kratz			4.40

Time, 1:47. Off at 4:16 Eastern Standard Time.

Also ran—Cass, Bubbling Wing, Point Judith, Tala.

SIXTH RACE (28884)—1 1-16 Miles. Purse $700. Four-year-olds and upward. Claiming.

Security G., 110, R. Shirey	$51.00	$15.60	$ 6.40
Reckon, 112, D. Leicht		6.60	3.80
Flying Jim, 115, B. Sackett			3.80

Time, 1:47⅗. Off at 4:46½ Eastern Standard Time.

Also ran—Alfios, Pied D'Alouette, Flussy, Hunter's Boy, Here I Am.

For late results see tomorrow's issue.

Woodbine Park Results

Saturday, May 19, 1951

WEATHER CLEAR; TRACK FAST
FIRST DAY OF SEVEN-DAY MEETING, MAY 19 TO MAY 26

UNPLACED HORSES LISTED IN ORDER OF FINISH

FIRST RACE (28991)—3-4 Mile. Purse $1,500. Four-year-olds and upward. Claiming.

Mark High, 115, J. Bromby	$ 5.45	$ 3.95	$ 3.15
Oughterun, 109, P. Remillard		6.70	4.75
Devon Belle, 108, R. Buisson			6.40

Time, 1:11⅗. Off at 2:01½ Eastern Daylight Time.

Winner—Ch. h, 5, by Rhodes Scholar—Miss Mouse, by John P. Grier.

Also ran—Day Shift, †Roanite, Chance Bea, Argyroula, †Jay's Boy, †Rhymo, Lusty, Imperator, Withorwithout.

†Mutuel field.

SECOND RACE (28992)—1 Mile, 70 Yards. Purse $1,400. Four-year-olds and upward. Claiming.

Bootalong, 116, P. Remillard	$10.90	$ 5.80	$ 4.10
Malvern, 106, J. Kowalyk		4.80	3.40
Ruling Pen, 110, J. Bromby			4.45

Time, 1:44⅕. Off at 2:37 Eastern Daylight Time.

Winner—B. g, 6, by Our Boots—Marching Along, by Man o' War.

Also ran—Fashion Plate, Preceder, Toronto, Silent Siris, Game O'Chance, Dave's Boy.

Daily Double on First and Second Races Paid $38.60.

THIRD RACE (28993)—1-4 Mile. Purse $1,350. Two-year-olds. Fixed weights.

Siete Si, 114, T. Johnson	$ 8.30	$ 5.25	$ 4.05
†Sir Howard, 117 H. Campbell		7.20	4.60
Chippawa, 117, R. Fisher			5.80

Time, :22⅕. Off at 3:08 Eastern Daylight Time.

Winner—B. f, by Siete Colous—Si Si, by Filisteo.

Also ran—†Honest Tim, Tring Fair, Flaremore, Tin Flute, Sowan Reap, Game Warrior, Lord Strome.

†Mutuel field.

FOURTH RACE (28994)—3-4 Mile. Purse $2,500. Three-year-olds. Special weights.

Scapa Blow, 114, D. Hartley	$ 8.50	$ 4.95	$ 3.25
Erindale Kid, 119, W. Zakoor		15.70	7.05
Speed is Vital, 118, C. Robillard			3.10

Time, 1:13⅗. Off at 3:40½ Eastern Daylight Time.

Winner—B. f, by Fairmond—Blow Torch, by Rivitter.

Also ran—Teddy's Sister, Lord Bruce, Fairlow, †Tediac, †Impone, Sylvanus, Hourden, †Son of Poona, †Luscoe's Pride, Nilometer.

†Mutuel field.

FIFTH RACE (28995)—3-4 Mile. $2,500 added. Three-year-olds. Fixed weights.

Libertine, 119, J. Dewhurst	$ 4.50	$ 3.95	$ 2.65
Caralita, 114, H. Palaez		11.45	6.20
†Bear Field, 119, C. Bright			3.40

Time, 1:13. Off at 4:09½ Eastern Daylight Time.

Winner—Ch. g, by Khorasan—Liberty Queen, by Liberty Limited.

Also ran—†Eve K., Noboy, Gala Han, Corwynt, Major Factor, Pandamond, †Williegeorge, †Sun Tine, Marakina, Sir Algahad, †Warren B.

†Mutuel field.

SIXTH RACE (28996)—3-4 Mile. $2,500 added. Three-year-olds. Fixed weights.

Britannia, 114, G. Robillard	$ 3.30	$ 2.65	$ 2.40
Mount Branca, 119, V. Polk		3.80	3.20
Mr. Hood, 119, J. Dewhurst			7.35

Time, 1:12⅖. Off at 4:38 Eastern Daylight Time.

Winner—Br. f, by Bunty Lawless—Iribelle, by Osiris II.

Also ran—†Jacks Wild, Cymro, Bill Armstrong, †Maidens Ted, Sis Bunty, †Gallant Blue, Prey Seven, Saltire, †Mountain Al.

†Mutuel field.

SEVENTH RACE (28997)—1 Mile and 70 Yards. $2,000 added. Three-year-olds and upward. Handicap.

Havahome, 112, A. Bavington	$ 9.65	$ 4.75	$ 3.00
Good Sir, 109, H. Campbell		5.50	3.15
Dymoke, 113, T. Johnson			2.90

Time, 1:43. Off at 5:10½ Eastern Daylight Time.

Winner—B. g, 8, by Head Play—Gallalice, by Sir Gallahad III.

Also ran—Epic, Red Ring, Unionville.

For late result see tomorrow's issue.

Blue Bonnets Results

Saturday, May 19, 1951

WEATHER CLEAR; TRACK FAST
SECOND DAY OF 14-DAY MEETING, MAY 18 TO JUNE 2

UNPLACED HORSES LISTED IN ORDER OF FINISH

FIRST RACE (28887)—5 1-2 Furlongs. Purse $700. Four-year-olds and upward. Claiming.

Storm Ahead, 115, S. Chiapetta	$ 4.00	$ 3.70	$ 2.80
Hammertoe, 120, H. Suarez		4.65	2.85
†Flag Power, 110, R. Whyte			2.90

Time, 1:07⅖. Off at 2:35 Eastern Daylight Time.

Also ran—Patel, Graydon Nik, Storm Shelter, †Doc Brown, Blue Wind, Balayeuse, Castaway, †Amster Hero.

†Mutuel field.

Quinella Paid $15.95.

SECOND RACE (28888)—5 1-2 Furlongs. Purse $700. Three-year-olds and upward. Claiming.

Midget Store, 113, K. Davidson	$ 7.10	$ 4.50	$ 3.05
Char Cross, 113, E. Mower		7.70	4.05
Come Spring, 113, S. Chiapetta			3.50

Time, 1:07⅖. Off at 3:08 Eastern Daylight Time.

Also ran—County Judge, †Uncle Dave, Ray, Eddie R., Little Foxy, †Mechaniador, Garcon.

†Mutuel field.

THIRD RACE (28889)—5 1-2 Furlongs. Purse $700. Three-year-olds and upward. Claiming.

Vantime, 118, E. Mower	$ 4.10	$ 3.25	$ 2.50
†Duck's Luck, 113, D. Brigley		5.15	3.05
Mystry Mark, 117, E. O. Johnson			4.00

Time, 1:07⅕. Off at 3:41 Eastern Daylight Time.

Also ran—Sun Flame, Ightham Mote, Double Chance, Ten Oaks, Beasy's Beau, †Kes, James M Curley, †Chilaboy.

†Mutuel field.

FOURTH RACE (28890)—5 1-2 Furlongs. Purse $700. Three-year-olds and upward. Claiming.

Ebro, 116, J. E. Smith	$ 7.10	$ 3.80	$ 2.35
Duel De, 113, B. K. Garrettson		4.20	2.60
Silverware, 108, A. Garry			2.75

Time, 1:06⅖. Off at 4:08 Eastern Daylight Time.

Also ran—Count Did, Can Double, Windy Lad.

FIFTH RACE (28891)—3-4 Mile. Purse $1,200. Three-year-olds. Allowances.

Brown Bantam, 116, M. Briggs	$ 5.00	$ 3.70	$ 2.70
Little Frankie, 111, D. Brigley		6.40	3.60
Daddy C., 114, A. Garry			2.70

Time, 1:11. Off at 4:40 Eastern Daylight Time.

Also ran—Little Ginny, Restless Joe, Mount Top, Skipper C., My Min.

For late results see tomorrow's issue.

Oil Capitol Coming Here

WASHINGTON PARK, Homewood, Ill., May 19.—Word has been received from New York that Oil Capitol will leave Belmont Park for Chicago Sunday in charge of trainer Harry Trotsek. The colt was a starter in Saturday's Metropolitan Handicap.

Waterford Park Results

Saturday, May 19, 1951

WEATHER CLEAR; TRACK FAST
FIRST DAY OF 40-DAY MEETING, MAY 19 TO JULY 4

UNPLACED HORSES LISTED IN ORDER OF FINISH

FIRST RACE (28983)—3-4 Mile. Purse $1,200. Four-year-olds and upward. Claiming.

Handle, 120, W. E. Snyder	$15.20	$ 7.20	$ 4.60
I Am, 117, E. McMullen		5.40	3.80
Chaldson, 120, H. Craig			3.20

Time, 1:14. Off at 2:24 Eastern Daylight Time.

Winner—Ch. g, 4, by Sweep Like—Hazel Spears, by Drastic.

Also ran—Cedar Brand, My Willow, Hemfinney, Masico Lad, Grenade, Fitz Mede, Casset, Fancy Answer, Notchstick.

SECOND RACE (28984)—3-4 Mile. Purse $1,200. Four-year-olds and upward. Claiming.

Rabbit Point, 115, T. Kane	$27.60	$13.60	$ 8.40
Admiral's Tune, 120, W. Kirk		5.00	3.60
Lou de Latour, 120, V. Bovine			4.00

Time, 1:14⅕. Off at 2:56 Eastern Daylight Time.

Winner—B. g, 4, by Supremus—Zulla, by Johnstown.

Also ran—Bull Lead, Skeleton, Mr. Fixit, Day, Forman, Shasta Turban, Sir Aumar, Joe's Pet.

Daily Double on First and Second Races Paid $148.00.

THIRD RACE (28985)—3-4 Mile. Purse $1,200. Four-year-olds and upward. Claiming.

Grab Bag, 118, S. Palumbo	$ 6.20	$ 3.60	$ 3.00
Meddlesome, 118, F. Redmon		5.00	3.80
Stunning, 108, A. Schiavo			4.00

Time, 1:13⅘. Off at 3:28 Eastern Daylight Time.

Winner—Ch. g, 4, by Rough Pass—Red Wings, by Happy Time.

Also ran—Bridle Path, Cousin Betty, Pest Best, Italic, Telephone.

FOURTH RACE (28996)—3-4 Mile. Purse $1,500. Four-year-olds and upward. Claiming.

Diana Lee, 113, R. Musser	$ 7.20	$ 4.60	$ 3.60
Bullfield, 118, H. Craig		6.80	5.20
Tagel, 118, M. Sorrentino			8.80

Time, 1:13. Off at 4:00 Eastern Daylight Time.

Winner—Ch. m, 5, by Sky Power—Sara Lee, by Under Fire.

Also ran—Polly's Boy, Racso, Ned's Polly, Mi Scandal, Romary Ann, Joe's Favorite, Snow Passes, French Lure.

FIFTH RACE (28987)—3-4 Mile. Purse $1,800. Three-year-olds. Claiming.

Secret Thread, 112, S. Austin	$ 8.00	$ 4.80	$ 3.20
Fresh, 117, V. Bovine		8.20	4.20
Blue Whirl, 109, T. Kane			2.80

Time, 1:12⅘. Off at 4:28½ Eastern Daylight Time.

Winner—Ch. f, by Psychic Bid—Top Gem, by Flag Pole.

Also ran—Big Catch, Speedy Harp, Yazoo, Ballawood, Gallant Doma, Sleeping Rock.

For late results see tomorrow's issue.

Hollywood Park Results

Saturday, May 19, 1951

WEATHER CLEAR; TRACK FAST
SIXTH DAY OF 50-DAY MEETING, MAY 11 TO JULY 21

UNPLACED HORSES LISTED IN ORDER OF FINISH

FIRST RACE (28927)—1 1-16 Miles. Purse $2,750. Four-year-olds and upward. Claiming.

Prudent Don, 113, S. Brooks	$ 8.60	$ 5.50	$ 3.80
My Bimboo, 113, R. York		7.60	6.10
Bullreward, 115, J. Westrope			5.40

Time, 1:45⅘. Off at 1:37 Pacific Daylight Time.

Winner—Br. g, 5, by Challedon—Miss Prudence, by Victorian.

Also ran—Harbor Supply, Ravin' Mad, Pituri, Black Dahlia, London Airs, Sonic Speed, War Twister, Switzler, Miguel.

My Bimboo claimed by Mr. & Mrs. M. W. Lescoulie for $2,500; Miguel claimed by Mrs. N. Hartley for $2,500.

SECOND RACE (28928)—1 1-16 Miles. Purse $3,500. Three-year-olds. Claiming.

Peace Rumor, 110, S. Brooks	$ 6.50	$ 3.20	$ 2.60
Galavon, 120, R. York		3.60	2.80
Free Roll, 120, D. Erb			3.50

Time, 1:44⅕. Off at 2:13½ Pacific Daylight Time.

Winner—Dk. b. g, by Welcome Pass—Paddock Miss, by Brooklyn.

Also ran—Troy Chief, Proud Heritage, Comparison, Shedon't Smoke.

For late results see tomorrow's issue.

ATTENTION!

Owners of 1951 American Racing Manuals

Please clip and insert into your book. If additional copies are desired they may be had by writing to Daily Racing Form, 731 Plymouth Court, Chicago 5, Ill.

ADDENDA

1951 American Racing Manual

The following owners are inadvertently omitted from the compilation listing owners who won $5,000 or more in 1950, page 285.

Owner	1st	2nd	3rd	Won
Beattie, W. J.	3	5	6	$ 5,145
Beavers, G. & Pierce, C.	10	6	6	5,450
Beavers, I.	6	6	3	5,235
Beck, Mrs. Janet	6	4	5	6,935
Beck, John F.	13	8	5	19,055
Beckley, C. R.	5	1	5	7,150
Beckman, C. W.	10	6	14	8,600
Bedford Stable (A. E. Cattirall)	8	7	5	32,000
Bedwell, H. G. (Yarrow Brae Farm)	15	19	18	37,775
Bedwell, Mrs. L. G.	3	2	4	7,625
Beecher, L. J.	7	3	5	14,270
Beerman, Mrs. I[illegible]	2	3	2	5,950
Beezley, W. T.	13	7	15	16,965
Belair Stud (William Woodward)	22	28	17	95,535
Belk, H. C.	9	10	3	25,245
Bell, Mrs. J. M. P.	7	2	1	5,200
Bell, M.	3	6	3	8,355
Belray (Belmont Evans & Ray Nichols)	5	3	4	18,130
Bendlage, Mr. & Mrs. G. A.	6	6	4	21,325
Bennett, Mrs. L. D.	3	2	1	7,735
Bennett & Cooper	5	5	5	10,420
Bensinger, H.	5	5	9	7,050
Benson, T. G.	10	3	6	37,855
Berini, Mrs. R. B.	6	3	5	6,335
Bermill Farm (Mr. & Mrs. B. Singer)	4	8	8	16,937
Bernadotte Stable (Charles Johnson, Jr. & Sr.	28	26	32	70,655
Bernstein, S.	9	15	16	22,230
Berry, A. W. (White Gate Farm)	2	4	9	7,930
Bertrando Brothers	9	7	9	15,350
Bevan, Mr. & Mrs. W. P.	4	4	2	7,760

JUDGE'S STAND

By CHARLES HATTON

Rule Against Conflict in Illinois Meetings
Cough Hits Midwest Two-Year-Old Races
Lincoln Stewards Make Popular Ruling
Crownlet Prospect for Miss America

WASHINGTON PARK, Homewood, Ill., May 19.—We think that most racing men will consider the Illinois Legislature has done a constructive thing in approving a bill which prohibits the Racing Board from sanctioning conflicting thoroughbred meets between the hours of 12 noon and 12 midnight at tracks in the same 100 miles radius. So far as we know, the one contemporary club that would be effected by this legislation is Aurora, whose application was rejected by the board, heard and again rejected. Meanwhile. there are some bills that are fantastic little dillies pending in Illinois and other racing states, not to mention the tax suggestion in Washington. Probably you know that here in the Prairie State there is a bill enabling state residents to evict non-residents from stalls on five days' notice. More recently a bill has been prepared which would require tracks to close the "tote" at post time, rather than at the start. This is a beautiful thought and of course the tracks are enchanted with the idea. So too should the taxpayers be, since it is ideal for reducing state revenue. Much of the action on any race occurs during the final few minutes before the start is effected. Under the present regulation, the play may continue when there is a runaway, some tack broken or the start otherwise delayed beyond the official post time. The player should have the privilege of betting or hedging up to starting time. Easily the most serious piece of legislation that has been proposed in years is the new tax method on stables and studs in Washington. The writer called attention to the dangers of this proposition several weeks ago. The National Association of State Racing Commissioners has opposed it, and the Illinois Breeders Association has wired state members of the House Ways and Means Committee alerting them to the harmful aspects of the suggestion.

* * *

The Joliet Stakes on Saturday is the "Race Of The Week" here at Homewood, and this $10,000 added test of five furlongs will attract the best colts and geldings who aren't coughing. Possibilities include Red Curtice, Errard's Guide, Oh Leo, Happy Go Lucky, Tiger Sir, Fancy Dandy, Bombuster and Mr. Wiggins. Lincoln-at-Washington proposes at least one two-year-old race daily, but the cough has been prevalent in the Midwest and racing secretary Bogenschutz has had to cancel several of these events. The mysterious virus was less active at Keeneland, which had four two-year-old races on one card. And the races may fill more satisfactorily with the arrival of Downs strings this week-end, for they will hardly all have the ailment at the same time. The epidemic annually costs turfmen many thousands of dollars. Any scientist who can isolate and defeat the virus can move into the most exclusive income tax set overnight.

* * *

Lincoln stewards James, Reagan, Cox, McAuliffe and Dahlstrom made a ruling here last week which should be appreciated by the players. They require that all the starters in a race return to a point before the public in the stands to be unsaddled. Heretofore only the first four have unsaddled in or near the winners' enclosure, the others pulling up at the paddock entrance, more than a sixteenth of a mile from the grandstand. We think the stewards are to be commended for making this ruling, and that if the horses pull up bleeding, cut down, corded up or sore, it should be where the public have an opportunity of noting these vicissitudes. It sometimes explains why one performs less well than they have a right to expect from a study of his form, and affords some incidental intelligence for their future reference. There is a scale at the winner's enclosure, so that the riders' weights may be checked there, with a possibility of flashing the "Official" and commencing play on the succeeding race sooner. Most players' attention is on the board until the "Official" is displayed.

* * *

The Fashion winner, Cigar Maid, doesn't seem to have any engagements here in the Midwest, but D. A. Headley's Crownlet, who won the Lafayette and Debutante is a prospect for the $10,000 Miss America on June 9. Robert Lee "Bobby" Baird, who rode Crownlet in the Belmont Park stake, has returned here and tells us, "She didn't go as if she liked that sandy track. We broke with the winner and ran head and head with her about a sixteenth, then my filly didn't seem to get hold of the going. I am excusing her that one." Horses need more toe on their hoves running in sand than on clay surfaces, and there's a theory this sometimes makes a difference in the form of commuters between Long Island and the Midwest. The Widener chute is said to be firmest on the inner rail, where the patrol judges' car is steered.

* * *

Turfana: In case you've wondered about it, Sabaean is named for the people of the ancient kingdom of Sheba ...Mutation went lame while on the lead in a race in which she engaged colts recently at the Downs ..Whatever became of the ducks Washington had in the innerfield lake last season? Visitors fear the worst...Tiger Harris was shipped to the Downs several weeks ago, with some indication he might run in the Derby. He won a maiden race by 10 here the other day, and owner Herman Bryant, Jr., may now wonder if he shouldn't have started after all ..Lincoln hopes to resume "at home" in 1952. It now has one of the finest U. S. press boxes...Horse spies tell us Risque Ma makes like a runner in her trials ...A change of scenery, such as Bert Mulholland afforded Battlefield, sometimes improves sulkers psychologically ...The Illinois Board has a secretary who works at it in Joseph P. Broderick.

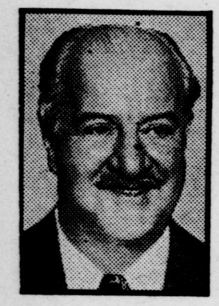

SIRES AND DAMS

By NELSON DUNSTAN

Many Sophomore Bargains of Yearling Sales
Battlefield, Count Turf, Repetoire Cheap
Averages Should Exceed Those of Last Year
Top Youngsters Now Being Prepped for Sales

PIMLICO, Baltimore, Md., May 19.—Two years ago Battlefield was taken from the salesring on a bid of $4,500, Count Turf $3,700 and Repetoire $4,000. This has been called an "unusual season" in many ways, and one of the interesting angles is the number of 1949 yearlings bought at public auction to prove rare bargains in the current muddled three-year-old. division. Every year we read of the lemons that are taken from the yearling sales rings, but to the above trio may be added Royal Mustang, Phil D., Flyamanita, Sir Bee Bum, Tuscany, Ruhe, Jacodema, Nullify, Bugledrums, Pictus, Juliet's Nurse and others who returned handsome profits to their owners. Another fact that can be pointed to with pride by market breeders is that the first four to finish in this year's Kentucky Derby were sales products, Count Turf, Royal Mustang, Ruhe and Phil D. The yearling crop of 1949 produced some bargains who far overshadow the lemons who did not return their purchase price, to say nothing of a profit.

* * *

Keeneland's yearling sales are but two months away, and the breeders will not settle down in earnest to prepare their youngsters for the summer vendues. For a week after the Derby this writer visited the farms in the Blue Grass region of Kentucky, and on that trip we conducted a poll, all our own, on what those down in that country thought this year's market would be as compared with that of last year. To a man, they opined that the averages for the 1951 sales would be definitely up. They cite as reasons the high purses, increased attendance at race tracks in virtually every section of the country, the increased mutuel play, and the healthy condition of the stock market. There are still other reasons. Many breeders told us they cannot recall a season when, at this early stage, so many visitors were at the farms inspecting the youngsters to be offered. Also to be considered is the handsome profit so many yearlings of 1949 have returned their buyers. When a yearling that sold for $3,700 can earn $98,050 in one race, as Count Turf did in the Kentucky Derby, it is fine for market breeders and the sport of racing.

* * *

Last year the highest price for a yearling was $35,000 for a filly, and the next highest was $32,000 for a colt. It would be only guesswork on our part if we made an attempt to predict what the highest prices will be this year. But, it is our opinion that some of the colts and fillies at the Spendthrift Farm of Leslie Combs II., the Claiborne Stud of Arthur B. Hancock, the Mereworth Stud of Walter J. Salmon, Jr., and the Forest Retreat Farm of Dr. Eslie Asbury will evoke spirited bidding. At Spendthrift is a great array of famous stallions. Some 19 yearlings are being prepared for the sales, and two that bespeak the quality of their breeding are a bay colt by War Admiral—Myrtlewood, by Blue Larkspur, and a bay colt by Bimelech—Durazna, by Bull Lea. Both these youngsters have pedigrees that would make them "naturals" for stud duty if successful on the race course. That can be said for others also, for there is a chestnut colt by Alibhai—Devil Dancer, by St. James, and a chestnut colt by Jet Pilot—Merry Fairy, by Jack High. Combs will offer fillies by Shannon II., Alibhai, Polynesian, Priam II., Eight Thirty, Bimelech and War Admiral. Summed up, Spendthrift is certain to be among the farms that will reach high averages this season.

* * *

Two of the largest breeding farms in the world today are Claiborne and Mereworth. Through the years they offer high quality and also babes that appeal to buyers in the middle-brackets. Claiborne has no fillies this year, but it has colts who will appeal to a wide range of buyers. There is one colt who might easily be one of the sensations of the sales, for he is by Count Fleet, out of Black Wave, the dam of Jet Pilot. In later columns we will have more to say about the Claiborne yearlings. The favorite colt of Arthur B. Hancock, Jr., is one by Some Chance, out of Gay Rhythm, and he is just about as perfectly a balanced youngsters as any have seen this year. The largest consignment to Keeneland will undoubtedly be that of Mereworth. It will be the best looking group sent to the sales ring from that stud. It would take a column to cover the Salmon yearlings, for there are so many of strong appeal. One is a bay filly by Bull Lea out of Lady Lark, by Blue Larkspur, thus a full sister to Twilight Tear.

* * *

While it is impossible for buyers of yearlings to inspect personally every youngster that is to pass through the ring, it remains that many of the smaller consignments have youngsters of high quality—the Forest Retreat Farm for an example. For many years, Dr. Asbury has been one of the most discriminating breeders in the Blue Grass, and although he will send only four to Keeneland, they are well worth close inspection. One of his colts is a chestnut by Alibhai out of Evening Shadow. Another small breeder who sends a group to Keeneland is Charlton Clay, master of Marchmont Farm,

Continued on Page Thirty-One

BETWEEN RACES

By OSCAR OTIS

Breeders State Case Against Tax Proposal
Uncalled For, Unjust and Un-American
Call Jersey Typical 'New' Breeding State
Wetherill Operates Stockless Stud Farm

PIMLICO, Baltimore, Md., May 19.—A group of American breeders has done a lot of checking into economics and the like, and has come up with the following arguments against the proposed federal tax law change which would limit breeders to farm losses of $4,000 per year. The arguments are sound and substantial, in brief, making the following points: There is no reasonable need for such limitation. Such legislation is discriminatory and would deny breeders in the livestock industry rights enjoyed in other industries. It would wipe out more federal tax revenue than it would create. It would establish an unwarranted and unconstitutional invasion of state policy by the federal government. It would be entirely punitive in purpose and effect. Wiping out of horse breeding would be a manifestation of tax illiteracy because, instead of enlarging, it would narrow the tax base. Calling such action taxation would not alter the fact that it is really expropriation. The adoption of a uniform nation-wide federal tax measure of such punitive character would represent vicious discrimination against states which only comparatively recently have begun the development of breeding industries. And finally, the fact that some farms are operating in the red is due more to the fact that the industry is in an early stage of development (in most states), that there is no reasonable basis to assume that such always will be the case as the industry grows, and moreover, no desire ever has been shown that the industry has evaded taxes of any kind.

* * *

The breeders have taken the State of New Jersey as a good example of the "new" breeding commonwealth. They say: "A litle more than 10 years ago, New Jersey adopted a policy of fostering agriculture and economic development by legalizing racing and pari-mutuel wagering. This had the effect of stimulating restoration of the horse breeding industry, and the economic expansion has been achieved in part, but, as would be natural for an industry of this character, the time has been too short to achieve a going concern basis for the industry in a financial sense. World War II. supervened, as did many problems which are attendant upon the initial stage of a new industry. Thoroughbred breeding in New Jersey has steadily increased, however, and it has contributed more and more to the income of the state as well as to the tax revenues of the state, federal, and local governments. For the federal government to stop such a development blindly would be an unconstitutional invasion of the rights of the state, as well as utterly stupid from the standpoint of the federal government's own interests. Racing depends upon breeding. To wipe out breeding, to deny the right to individuals to enter the breeding business, to deny the individual the right to apply income or capital to breeding as he sees fit, would be uneconomic, arbitrary, capricious, and unconstitutional." The figures of the growth of the industry in Jersey read like this: Ten years ago, 10 farms, 45 mares, six stallions, and a capital investment of about $250,000. Today, 92 farms, 546 mares, and 48 stallions registered with the New Jersey Thoroughbred Breeders Association. These breeders, on their present investment of about $11,000,000, pay more than $400,000 in direct state and local taxes.

* * *

Horses and People: Mark Cox III., the Cheyenne cattle baron, has returned from an extended trip to South America, where he took in the racing at Rio. While in Uruguay, he purchased the good thoroughbred, Flotongo, who is now in the process of hurdling red tape prior to shipment to Denver's Centennial Park. Cox is a major breeder, having some 80 thoroughbreds at his Angus ranch, and he will race some of his own breeding at the Colorado track this summer...New Jersey breeders do not open their association ranks to everyone. A man must qualify on personal integrity and in the proper care of his thoroughbreds before being voted into membership. A number of new farms are in prospect for Jersey, and an idea of the trend is the transfer by Philadelphia's Dan and Janet Kelly of their stock from Pennsylvania to Bernadotte Farms. "Frankly, nothing wrong with our part of Pennsylvania for breeding good horses," explains Kelly, "but we want to take advantage of the New Jersey-bred laws."

* * *

Corty Wetherill, of Newtown Square, Pa., operates one of America's most unusual breeding farms. It boasts neither stallion nor broodmares. Actually, Wetherall owns a goodly piece of Orestes II., the imported sire standing in Virginia at Tyson Gilpin's place, plus a share in Bolero, at Elmendorf, and he owns six mares, but they are seldom in Pennsylvania. Wetherill prefers to keep them moving about, usually at the farm where they are

Continued on Page Thirty-One